Hitler Reveals
Berlin-Rome Axis as distinctly feeble affair, unintentionally, in passage of speech.—Ideal Partners, Page. 9.

The Washington Post

The Weather
Today—Generally fair, slightly warmer.
Tomorrow—Cloudy followed by showers by night.
Yesterday—High, 69; low, 49.

NO. 22,386 Entered as Second-class Matter, Postoffice, Washington, D. C. WASHINGTON: THURSDAY, SEPTEMBER 30, 1937 X★★★★ Copyright, 1937, By The Washington Post. THREE CENTS

Duce Offered Recognition Of Ethiopia To Quit Spain

British Draw Up Deal to Be Proposed Jointly With France.

Threat to Assist Madrid Also Made

Would Open Border to Men and Equipment for Loyalists.

By the United Press.

London, Sept. 29.—The British cabinet agreed today to offer a "bargain" to Premier Benito Mussolini whereby his Ethiopian conquest will be recognized if he withdraws 150,000 Italian volunteers said to be fighting in Spain.

The cabinet, in two meetings which ended at 3:30 p. m., approved the contents of a note that is to be sent to Rome, probably Friday, by the British and French governments inviting Il Duce to a tri-power conference on the withdrawal of all foreign combatants from Spain.

The offer of Ethiopian recognition—which Mussolini has indicated as his price for Mediterranean collaboration—will not be formally set forth in the note, but will be presented informally.

Thus the conference invitation will carry a threat and a promise—a threat to open the Franco-Spanish frontier to permit a flow of aid to the Spanish loyalists, and a promise of recognition of the new Fascist Empire.

Mussolini is particularly anxious for British and French recognition, regardless of what the other powers of the League of Nations may do.

Foreign Secretary Anthony Eden told the Cabinet members, all but two of whom attended, of the grave situation which would result not only in Spain but in the Mediterranean unless "definite action" for withdrawal of volunteers from Spain were taken promptly.

The French threat to open the Franco-Spanish frontier, where the last semblance of the neutrality control established by the London nonintervention committee is maintained, has been given full support of the British government, informed quarters said.

Seemingly reliable reports that Adolf Hitler refused to pledge military aid to Mussolini in event the latter became involved in more serious Mediterranean difficulties were regarded here as hopeful signs for Il Duce's conciliatory collaboration.

Recognition Long Goal.

With recognition by major powers necessary before his Ethiopian adventure pays dividends in trade, Premier Mussolini has fought for recognition through months of diplomatic maneuvering.

Political observers believe that this desire for recognition was a primary motive for the recent strengthening of Italo-German ties. They declare that Il Duce intended European powers to see in the Rome-Berlin axis a sufficient threat to wring from them the coveted recognition of his African empire. If the "bargain" proposed in London is approved, his maneuvering will at last have been successful.

However, an earlier "bargain"—the proposal of Sir Samuel Hoare during the Ethiopian hostilities that Mussolini be given a section of Ethiopia if he would end the war—collapsed under the weight of public indignation and resulted in Hoare's resignation as England's foreign secretary.

Rented Home Quickly Thru Post Want Ad

If Mrs. L. B. E. had any doubt about how to rent a house, she doesn't have that worry any more. For she knows that Post Want Ads find tenants for homes quickly. This small Post Ad

8225 8TH ST. NW.—8 rooms and bath; Electrolux; continuous hot water; automatic heat; screened porches; garage; $60. GEorgia 6403.

rented Mrs. L. B. E.'s home for $60—and all it cost her for the ad to run three days was $1.92. If you have a house to rent, call our Miss Young—

NAtional 4200
POST WANT ADS

Black Silent on Klan; Visits Alexandria Kin

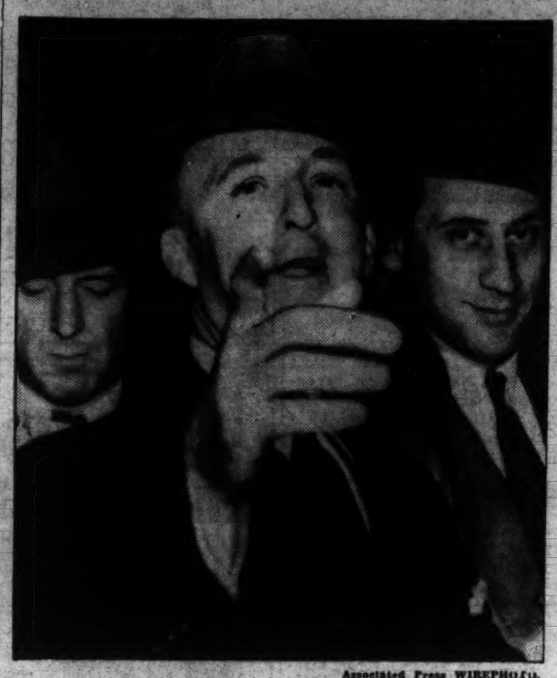

Associated Press WIREPHOTO.

Justice Black pictured as he descended the gangplank at Norfolk yesterday. See Editorial, "Silence Is Golden," Page 9.

Justice Hints He Will Defend Self Over Air 'So the Public Can Hear;' Believed Ready to Take Supreme Court Seat Monday.

By Robert C. Albright.

Believed ready to take his seat on the Supreme Court bench next Monday, Associate Justice Hugo L. Black returned from Europe yesterday, motored from Norfolk to Alexandria, and settled down for a rest at a relative's home.

Charges of Ku Klux Klan life membership, subject of Nation-wide discussion in his absence, remained unanswered as the former Senator affably chatted with newspapermen aboard ship. He "might" have something to say on the radio, he suggested.

Friends expect him to reply formally to the charges against him before Monday.

"When I have any statement to make it will be made in such a way that I cannot be misquoted," he told the Norfolk journalistic contingent. "That is definite and final.

"It will be made so the public can hear what I have to say in the most satisfactory manner. I will make it so that the people can hear it and so that no part of the press can fail to print all that I have to say."

Then Justice and Mrs. Black packed up their luggage, entered a light sedan with friends and relatives, and drove leisurely to Alexandria, stopping in Richmond for lunch on the way.

He went to the home of Mr. and Mrs. Clifford J. Durr, on Seminary

Continued on Page 30, Column 1.

Broderick Due To Quit Reserve Board Today

Resignation Will Be Sent to Roosevelt; Post With Bank in Offing.

The resignation of Joseph A. Broderick as a member of the Federal Reserve Board will be forwarded to President Roosevelt today, Chester C. Davis, a fellow member of the board, said last night. In the letter Broderick will request that his resignation be made effective today.

This action, Davis said, will coincide with action of "the institution with which he (Broderick) will be connected" in New York. Announcement of Broderick's new connection, understood to be with an unidentified New York bank, also will be made today.

"It is true," said Davis when questioned last night, "that Mr. Broderick is leaving. It is a little embarrassing, however, in that he did not desire his resignation to become known in advance, since his letter to the President will be dated tomorrow (Thursday), and the action of the institution with which he will be connected will be made known then, too."

Broderick's appointment last year to the Reserve Board followed years of active banking experience and an intimate connection early in his career with the reserve system itself.

Moving Boom Ties Up Capital Transfer Firms

Annual Housing Rush Is Reported One of Greatest in Years.

Taxing moving, gas, light and real estate companies to the limit, Washington is in the midst of a moving boom, which, it was predicted yesterday, will continue weeks beyond October 1, tomorrow, which is "moving day."

Practically unanimous was the opinion, obtained in a brief canvas of business enterprises directly concerned with the annual housing rush, that the present turnover will be one of the greatest, if not the greatest, in years.

"We're booked up solid all this week and part of next," said one large moving firm. "Unfortunately we are having to turn customers away every day. Every bit of our equipment and all personnel are in use."

Everybody Busy.

"Rushed to death," was the condensed comment of another company. Even the curbstone movers, the little "independents" who park their modest vans at street corners throughout the city and there wait for jobs, were experiencing an unprecedented bonanza yesterday.

The Washington Gas Light Co. reported that meter transfers and new applications, perhaps the best index

Continued on Page 5, Column 1.

U. S. Names Six to Lead Cancer Fight

Noted Group Will Direct Institute Created by Congress.

Grants for Research to Be Discussed at Meeting in October.

Leaders in the Government's first intensive drive to eliminate cancer were announced yesterday by the United States Public Health Service. The group, to be known as the National Advisory Cancer Council, will direct the activities of the National Cancer Institute authorized two months ago by Act of Congress.

Six prominent scientists appointed to the council are Dr. James Ewing, director of cancer research at the Memorial Hospital, New York City, and professor of pathology at Cornell University; Dr. Francis Carter Wood, director of the Crocker Institute of Cancer Research at Columbia University; Dr. C. C. Little, of Bar Harbor, Me., managing director of the American Society for the Control of Cancer; Dr. Arthur H. Compton, professor of physics at Colgate University; Dr. James B. Conant, president of Harvard University, former chairman of Harvard's chemistry department, and Dr. Ludwig Hektoen, professor and head of the department of pathology at the University of Chicago.

Dr. Hektoen is now in Washington as chairman of the division of medical sciences of the National Research Council.

Parran to Serve.

Dr. Thomas Parran, surgeon general of the United States Public Health Service, will serve as chairman of the council ex officio. Secretary of the Treasury Morgenthau approved the appointments, which were made by Dr. Parran.

At its first meeting, probably to be held during October, the council will discuss the basis on which it will make grants in aid to cancer research programs, establish fellowships and loan radium. These functions were specified in the National Cancer Institute act, signed August 5.

Construction has not yet been begun on the institute, which will be built on land in Bethesda, Md., donated by Luke Wilson. It will be part of the Public Health Service's National Institute of Health, directed by Assistant Surgeon General Lewis R. Thompson. Dr. Parran said yesterday that a director had not yet been named for the cancer institute.

All Are Active.

All six men already are active in the fight on cancer. Dr. Ewing was one of the three collaborators on the monograph, "What We Know About Cancer," for the American Society for Cancer Control and has written many articles on the subject. He has been called "the foremost American investigator of cancerous diseases." Dr. Wood is vice president of the International Union Against Cancer and editor of the American Journal of Cancer.

Dr. Little, head of the Roscoe B. Jackson Memorial Laboratory, has published many articles on genetics and cancer research. Dr. Arthur H. Compton, who won the Nobel prize for physics in 1927, is noted for his research in the X-ray field. Dr. Conant is noted not only as an educator, but as a chemist. He is a member of the board of scientific directors of Rockefeller Institute.

Dr. Hektoen has been head of the John McCormick Institute for Infectious Diseases since 1904. He is also the editor of the Journal of Infectious Diseases and the Archives of Pathology and has written numerous books on pathology, bacteriology and immunology.

The bill specified that members of the council should be "selected from leading medical or scientific authorities who are outstanding in the study, diagnosis, or treatment of cancer in the United States."

Japan Defends Bomb Raids On Nanking as War 'Strategy', Requests Co-operation of U. S.

The Morrisons Come to Live at Greenbelt

Post Staff Photo.

Mr. and Mrs. Allen D. Morrison, shown with their three young children, will move today from 223 Eighteenth street northeast to Greenbelt. They are one of the first 23 families to live in the Government's model community. Story on Page 2.

Attacks Called Military Necessity in Reply to Hull Protest.

Believes America Is 'Understanding'

Tokyo Cites Warning to Chinese, Says Policy Is Unchanged.

The Sino-Japanese War.

Japan defended as strategically necessary the aerial bombing of Nanking which drew a formal protest from the United States. The Japanese note added: "We hope for the co-operation of your government."

A terrific Japanese offensive failed to break Chinese lines at Shanghai.—Page 4.

Powerful labor and business groups in Great Britain began organizing sentiment for a boycott of Japan.—Page 4.

British insurance companies ceased issuing war-risk insurance.—Page 4.

Bombing Defended.

By the Associated Press.

Tokyo (Thursday), Sept. 30.—The Japanese government today defended as strategically necessary the aerial bombing of Nanking which drew a formal protest from the United States.

The Japanese point of view was contained in a reply, made public today, to the American protest of September 22, transmitted after oral representations against Japan's announced intentions of subjecting the Chinese capital to a mass aerial bombardment.

The Japanese government added in its note:

"We hope for the co-operation of your government."

The note was delivered to the United States Embassy, written in Japanese.

Military Necessity.

Following is an unofficial translation:

"As your Government knows full well, Nanking, unlike any other city in China, is a strongly fortified city. It is the base of China's military operations, and it is necessary for Japan's purposes to bomb military organs and establishments in and out of the city.

"Japanese bombing is only directed at those military organs and has not the intention to cause damage to noncombatants. Before bombing, Japan warned Chinese noncombatants.

"Japan's policy of respecting as far as possible the lives, property and interests of people of third powers is unchanged as already has been repeatedly declared. Japan warned American officials, people and warships to take refuge and take general precautions in order to prevent accidents. Japan's military officials gave preliminary warning, despite the fact this caused no small delay in carrying out military operations."

Request U. S. Co-operation.

"We hope for the co-operation of your Government, believing your Government fully understands the situation.

"The intentions of the Japanese government concerning damages suffered by people of third powers resulting from the fighting in China are as stated in a letter dated August 31."

(The Japanese note was received Wednesday in Washington, but its contents were not disclosed.

(In the American note to which it was a reply Secretary Hull protested formally that Japanese aerial attacks on large Chinese centers of civilian population were "unwarranted and contrary to principles of law and humanity."

(The American note also served notice on Japan she would be held responsible for any damage which might be suffered by Americans from Japanese military operations in the Nanking area.)

Dentist Slays Fleeing Bandit In City Street

Michigan Man Fires From Office Window, Fells 2 Leaving Bank.

By the Associated Press.

Midland, Mich., Sept. 29.—A crack-shot dentist, Dr. F. L. Hardy, who had kept his deer gun handy for months during a wave of attempted bank robberies in Michigan, fired twice through his office window today and brought down two fleeing bandits, killing one.

The dead man was Jack Gracey, 28, of Detroit, a paroled convict. His companion, Anthony Chebatoris, 37, also of Detroit, and a former convict, was wounded in the arm.

Three other men were shot in the gun battle that followed an attempted bank holdup, thirteenth of the year in Michigan. Paul D. Bywater, cashier of the Chemical State Savings Bank, was wounded seriously in the hip and lower body; Clarence H. Macomber, bank president, suffered a superficial chest wound, and Henry Porter, Bay City truck driver, was wounded critically in the abdomen.

The two gunmen, carrying submachine guns, entered the bank about noon. One stood at the entrance while the other walked to Macomber's desk, ordered "Put up your hands!" and shoved the gun into his side when he delayed.

Bywater, who had not seen the robbers enter, saw the scuffle and ran to Macomber's assistance. The robber near the door shot Bywater.

Then the robbers fled, with no money. Dr. Hardy, who had heard the shooting, was waiting at the window of his office.

"I saw two men run out with the submachine guns," he related, "and jump into a car. As they pulled away from the curb I fired across the top of a passing automobile and their car went out of control. I think I hit one of them. They both jumped out and ran. I fired again and killed one of them."

Just before Gracey fell dead, either he or Chebatoris shot Porter, who was passing in a truck, apparently in the belief it was he who shot at them.

5,000 Kosher Butchers Call Strike in N. Y.

High Cost of Meat Blamed by Marketmen for Sit-Down.

By the Associated Press.

New York, Sept. 29.—The greatest enforced consumers strike in many a year—and one of the strangest—shaped up tonight in the world's biggest Jewish community, metropolitan New York.

The Federation of Kosher Butchers of Greater New York, Inc., angry at what it declared to be the highest prices on some meats within the memory of its statisticians, announced that Friday 5,000 kosher meat shops would shut their doors to an estimated 2,500,000 patrons.

It will be an empolyers' sit-down strike, not for any labor reasons but solely in an effort to drive down meat prices long since driving customers from the shop doors, said Samuel Jacobi, executive secretary of the federation.

Closing of the kosher shops will cut deeply into th eoperations of the greatest market for meat in the Western World.

Shops in New York City and surrounding metropolitan areas includ- and Westchester County, N. Y., will close, Jacobi said.

"After we shut the doors, we don't know just what will come next," he added.

"There's going to be a big mass meeting Sunday afternoon to determine what we'll do. In the meantime, we are arranging a conference with Mayor LaGuardia. The idea is to try to find out what these terrible prices are all about."

Duce Off to Try To Get Aid for Anti-Red Axis

He and Hitler Ready to Ask France, Britain Into 4-Power Scheme.

By the United Press.

Berlin, Sept. 29.—Premier Benito Mussolini started back to Italy today with plans for four-power pact of friendship among Germany, Italy, Great Britain and France, high Fascist officials revealed.

A few hours before his departure Il Duce was said to have been assured of Reichfuehrer Adolf Hitler's full support of the undertaking as a bulwark for their anti-communist Rome-Berlin axis. The two dictators reportedly went into details of the plan and discussed the possibility of bringing Poland into the accord as a fifth member.

Without forming a military alliance, the dictators reached an "understanding" on what they would do in case of trouble. Meanwhile, they will support each others philosophies and propagandize together against democracy.

As soon as Mussolini arrives in Rome he is expected to take two definite steps toward initiating the pact. These are:

1. Italian adherence to the revised Nyon "Anti-piracy" accord.

2. Anglo-Italian negotiations for settlement of "all Mediterranean problems," indicating that he will accept the Anglo-French invitation for a tri-power conference on withdrawal of all foreign volunteers from Spain.

D. C. Cadet Head Joins Ranks Of World's Famous Corporals

Lowly 'Non-Com' Elevated to Regimental Boss Overnight.

Another of the world's precocious corporals marched into the limelight yesterday.

He was John Green, jr., 16-year-old senior at Central High School, who was appointed colonel of the District's High School Cadets, commandant of the student soldiers, whose ranks this year wil' number more than 2,000.

Green rose from the rank of corporal to colonel overnight. He went to sleep a mere "non-com" Tuesday night, and within 12 hours he had become regimental commander. He was selected by Col. Wallace M. Craigie, military instructor, and a special board of judges over competitors from other high schools on a test base, 60 per cent on scholastic rating and 40 per cent on cadet corps service.

Following in the footsteps of the Little Corporal, Napoleon, who became an emperor, and of those noted corporals, Hitler and Mussolini, who became dictators, Green

JOHN GREEN, Jr.

has little in common with his famed predecessors.

He is the son of Col. John Green

Continued on Page 5, Column 6.

Couzens' Daughter Files for Divorce, Charging Cruelty

Pontiac, Mich., Sept. 29 (AP).—Mrs. Margo Couzens Chewning, daughter of the late Senator James Couzens, Republican, Michigan, filed a suppressed suit today for divorce from William Jeffries Chewning, jr., in Oakland County Circuit Court.

They have been separated two years. It was understood Mrs. Chewning alleges cruelty and seeks custody of their two children, William, 6, and Margaret, 3.

Mrs. Chewning was 17 years old when she and Chewning, a Washington bank clerk, eloped in 1930.

Post Readers Invited to Make New Animals At Home in D. C. Zoo by Giving Them Names

By Gerald G. Gross

We went to the Animal Fair,
At the Zoo's new creatures to stare;
Furry gents, feathered dames,
But they didn't have names,
Which doesn't seem really quite fair!

So The Washington Post, Zoo-conscious and aware that the 1,000 rare beasts, birds and reptiles Dr. William Mann and his expedition brought back from Sumatra and the Far East must remain anonymous unless christened officially, is asking its readers to name the newcomers.

Names are necessary even in the jungle kingdom, but it is impossible to translate, for instance, the call of the goat antelope, and discover what he is tagged by his contemporaries.

Perhaps it is just "Woof."

The fascinating Names Game the readers of The Washington Post are urged to enter offers no golden cups, ivory elephants, sash weights or trips to Africa as prizes. In fact, nothing has been decided about rewards. The big, big reward to be reaped will be the satisfaction of realizing you have given a name to an otherwise nameless creature.

Imagine your chagrin if you were one of the two black leopards, or both of them, and thousands came to see you, and you didn't have a name!

"Hey, there!" little children would call you.

"What a creature!" (or creatures) men and women would say.

We are trying to make you see your duty and do it.

However, you can't name any of the cobras after your bosses; your landlords or your mothers-in-law. You've just go to get into the thing with the pioneering spirit.

You've about 1,000 animals to choose from. They range from the parakeets, which sleep upside down, to a pair of gaur, blue-bloods of the oxen family.

That puts it up to you, you and you. Write into the Zoo Names Editor, Washington Post, and tell why you think the Babirusa pig should be named after the guy who stole wour girl. (Ballot on Page 11.)

Today's Index

	Pages.
Amusements	12, 13
Bridge	13
Classified Ads	25, 26, 27, 28
Comics	29
Crossword Puzzle	22
Death Notices	25
Editorials	8
Federal Diary	7
Financial News	23, 24
Hollywood	12
McCarthy	9
Over the Coffee	11
Pegler	9
Pictures	18
Radio	30
Society	16, 17
Sports News	19, 20, 21, 22
The Post's New Yorker	13
Woman's Page	15

Wallace Says AAA Crop Control Is Indorsed by Agriculture Institute

Move to Drop Scarcity Policy Seen in Words

Secretary's 'Middle Way' for Cotton Is Held Compromise.

By Russell Smith

Far from disapproving of Agricultural Adjustment Administration crop control, the International Institute of Agriculture has indorsed "exactly what we are doing," Secretary of Agriculture Henry A. Wallace said yesterday.

In his discussion of the Institute's report, Wallace clearly indicated the trend of the AAA away from what has been termed "scarcity" economics.

The Institute's report had been severely critical of "leveling down" farm output to keep pace with dwindling demand. By agreeing with the general tenor of the report, Wallace further confirmed those who have believed the Secretary's recent strong emphasis on "parity income" rather than "parity prices" as a barometer of farm welfare, indicated the line along which Federal agricultural policy is developing.

Terming excerpts printed in this country September 2 "misleading" as to the intent of the full report, Wallace said:

"What the report did say was that unless it is skillfully used, Government intervention in agriculture will bring about too great an expansion of production—the exact opposite of the impression conveyed by the newspaper despatches at the time."

The Secretary made his statements at a press conference, reading from a typed summation of the report, which, in turn, had been drawn from a lengthy summary prepared by L. A. Wheeler, in charge of the Foreign Agricultural Service Division of the Agriculture Department, for Dr. A. G. Black, agricultural economics bureau chief.

Wallace had studied the report of the institute, after analysis by department experts extending over nearly a month, before he answered the apparent criticism in printed excerpts of the report.

Wallace concluded his press conference with a discussion of his Memphis speech, October 1, when he will attempt to win the South to his "middle way" for cotton and to reconcile those who are clamoring for payment of the cotton subsidies authorized by the last session of Congress after compliance with a to-be-enacted control program. Wallace's "middle way" is a course midway between complete abandonment of world markets and unlimited expansion of acreage.

In the course of this discussion the Secretary warned, gravely, against such inflation of the price of cotton as would stimulate "expansion of acreage in India and a possibility of an explosion worse than that" which attended the Federal Farm Board experiment.

Fire Prevention Week Proclaimed By District Heads

Washingtonians yesterday were called upon by the District Commissioners in formal proclamation to join the Nation in observance of Fire Prevention Week beginning Sunday.

"The Commissioners do hereby call upon all citizens of the District of Columbia to give serious thought and consideration during that period to the prevention of unnecessary fire loss which each year takes its disastrous toll of life and property, which can largely be obviated by the exercise of proper care and the use of appropriate fire prevention measures."

$147,627 Granted District for Needy

Federal grants totaling $7,024,440 for five States, the District of Columbia and Hawaii were announced yesterday by the Social Security Board for the quarter beginning tomorrow.

The District grant was $147,627.84, of which $101,312.67 is for old age assistance to 2,500 persons, $3,458.70 aid for 170 blind persons, and $42,856.47 for 3,510 dependent children.

Elwood Street, director of public assistance, said the grant and the number to be aided are virtually the same as usual.

The grant will be matched by District funds. The aged average monthly allotments of $25 in the District; the blind, $26, and dependent children, $15.

Politics and People

President Enters Most Interesting Political Situation Encountered on Tour.

By Franklyn Waltman

SEATTLE, Wash., Sept. 29.—Idaho and Oregon have presented the most interesting local political situations to President Roosevelt in his swing so far through the Northwestern States. They are the most interesting because of the clashes of political factions which will take place next year and which already are commencing to take form.

WALTMAN.

It is unrealistic to become excited about what will happen to Senator Burke, O'Mahoney and Wheeler, because they are not compelled to face voters until 1940—and a great deal can happen in politics before that year is reached.

But re-election campaigns of Senators Pope and Steiwer, in Idaho and Oregon, respectively, already have started. Their situations are not alike. One is a Democrat, the other is a Republican. One supported the Supreme Court reorganization plan. The other opposed it. One supports all that the President proposes. The other is and has been sharply critical of President Roosevelt and the New Deal. And yet both face hard fights to avoid being defeated.

* * *

Idaho presents to the New Dealers a State where it may become necessary for them to exert every influence and power at their command to save one of the court plan's supporters from defeat at the hands of a Democratic opponent of that scheme. There they will be on the defensive.

Pope has been a thoroughgoing New Dealer. Overshadowed by his colleague, Senator Borah, he has not made a brilliant or spectacular career in the Senate since his election in the Roosevelt landslide of 1932. His chief prominence came when in 1935 he was sharply criticized by his Senate colleagues for making statements in Europe that this country should co-operate to keep Italy out of Ethiopia. But he is regarded as a good, plodding, hard-working Senator who has kept open a zealous eye to get for Idaho all the political gravy and pap he could in the way of WPA projects, relief money and reclamation projects. Above all else, his claim for re-election is based on his absolute loyalty to the New Deal.

Pope is popular with New Dealers in Idaho. The reasons for that popularity make him unacceptable to the conservative Democrats of the State, including timber, mining and public utility interests and associated businessmen.

* * *

At the moment there are in the Democratic Party two likely challengers for Pope's seat. One is that veteran of Idaho politics, former Gov. O. Ben Ross, who attained national fame when it was revealed that he was in the habit of consulting a soothsayer named Minnie Green. The other is 35-year-old Representative D. Worth Clark, of Pocatello, now serving his second term in the House.

Both men have aspirations to go to the Senate. Each is discussed in Boise as a logical man to oppose Senator Pope in the primary. But both belong to the same faction of Democratic politics in Idaho, and if one runs it is almost certain the other will not. If both do run for the Senatorial nominations, Pope's worries will be over. This, however, is unlikely.

The probable outcome is that Ross will seek his old job as Governor and Clark will make the race for the Senate.

* * *

Ross was retired to private life last year, after three terms of two years each as Governor, when he challenged Borah and was soundly trounced. The Lion of Idaho won easily by a majority in excess of 54,000 votes out of 203,000 votes cast. But Borah is a law unto himself in Idaho. It has become a habit to vote for him, irrespective of what he does or says, as is evidenced by the fact that his total vote was 2,500 greater than that received by Roosevelt in Idaho last year.

Ross, who demonstrated he was an excellent vote-getter in Republican Idaho even before the New Deal was inaugurated, is said not to be as good a candidate as he was last year or two years before that. But Pope is not Borah.

* * *

Clark comes from a family well known in Idaho politics. He is a nephew of the present Governor, Barzilla W. Clark. But they belong to different Democratic factions. Gov. Clark is a Pope supporter, and as has been said, Ross, teaming up with young Clark, may run for the governorship or, possibly, may run against Gov. Clark.

Another uncle of young Clark is Mayor of Idaho Falls. A graduate of Harvard Law School, Representative Clark has been assistant attorney general of Idaho. He was elected to Congress from the Second Idaho District, which comprises the southern and more populous part of the State, in 1934, by a majority of 20,347 votes. He was re-elected in 1936 by a majority of 23,392 votes.

Clark is a conservative Democrat. He was one of the first members of the House to state publicly his opposition to the Supreme Court reorganization plan.

* * *

The factor in Idaho that places Pope in a precarious position is primarily the system. When registering, voters are not required to state their party affiliation, and on primary election day there is but a single ballot, on which both Republican and Democratic contests appear. Under that arrangement, Republicans may participate in the Democratic primary without identifying themselves.

It is unlikely the Republicans will have either a senatorial or gubernatorial primary contest next year. Thus they will be free to vote for a conservative Democratic senatorial nominee as a blow at the New Deal. And there are quite a few stanch Republicans left in Idaho. Alf M. Landon received 66,499 votes in the State (which, however, was less than one-half of the total received by Mr. Roosevelt).

* * *

In Oregon, the Democrats are determined to defeat Republican Senator Steiwer. Unlike his colleague, Senate Leader Charles L. McNary, Steiwer has been a vigorous and violent critic of the New Deal. He was one of the Senate Judiciary Committee majority which turned thumbs down on the Supreme Court bill and he made the keynote speech at the 1936 Republican convention. Much that he said in that keynote speech will be used against him, particularly his statement that Mr. Roosevelt was "public enemy No. 1."

Although united on their objective of defeating Steiwer, Oregon Democrats are divided over their candidate. The foremost contender for the Democratic nomination is Left-Winger Willis F. Mahoney, who is a Townsendite, a rabid advocate of public ownership of power plants and a general rabble-rouser and hell-raiser.

He is from the State of Washington, was defeated several years ago for the Oregon Democratic gubernatorial nomination by the present Governor, Charles H. Martin, and came within 5,500 votes of beating McNary last year. It is said in Oregon that the only thing which saved Senator McNary was his pussyfooting on the New Deal. Mahoney started campaigning for Senator Steiwer's seat the day after his defeat by Senator McNary—and he is a colorful campaigner.

There is some doubt as to whether he can be nominated. Conservative Democrats, including Gov. Martin, are generally opposed to him and most probably will get behind 36-year-old Carl C. Donaugh, Federal district attorney, and a close friend of Jim Farley.

The problem created by power development at Bonneville Dam is certain to be an issue, with Mahoney taking the radical side supported by Mr. Roosevelt in his Tuesday speech. But Mr. Roosevelt's thesis of distribution of Bonneville power over a wide area has created a sharp cleavage of opinion in Portland, the principal city of Oregon, and it might react against Mahoney.

Family of Five Happy at Move Into Greenbelt

25 Apartments in Model Community Ready for Occupants.

After next Wednesday, Mr. and Mrs. Allen D. Morrison and three small children will receive their mail at 58-H Crescent road, Greenbelt, Md. They are one of the first 25 families selected for the Government model community and they now live at 223 Eighteenth street south.

When the Farm Security Administration notified them Tuesday they felt that luck was smiling in their direction. "We got just the apartment we selected. It will be swell for the children, and plenty good for us, too.

"We're from a small town and we're glad to be going to a place where there will be neighborhood activities and lots of talking going on," Morrison said.

The family will have exactly double the room they have now. They will have three bedrooms, rather than their present two, and they will have a living room and a dining room—neither of which they have now.

Pay Less, Get More.

Their rent will be $36.50 for the six rooms, with heat included. Electricity and water probably will run their monthly bill to around $41. At their present address they pay $28.50 for three rooms, with everything extra. Counting coal for heat, and gas and electricity, their monthly bill always averages around $40, they said.

"Mind you, though, we don't say we have been paying too much for what we got. The family who is moving in here will pay $3 more on the month than we are. We just are overcrowded and must have some place in which to raise the children. Six nice rooms in Washington would cost us twice what those six will cost us at Greenbelt," the father said.

Morrison is employed in the accounting department of the Veterans' Administration on a civil service rating. His salary comes in the $1,500 to $1,800 brackets. He moved to Washington from Missouri three years ago after his hometown area had suffered severely from dust storms. He owns a small farm, but was in the real estate business "which also went under."

Investigated? Sure!

They applied for a Greenbelt home when applications were first accepted 18 months ago. They believe the Government has been perfectly fair in its methods of selection—but do not believe they were not "investigated."

"They know all about us there is to know," Morrison declared.

The Morrisons could have moved to Greenbelt today, but have to sell their electric refrigerator and get things packed up. That will take until Wednesday, they believe.

Morrison will ride the bus to and from his work, paying $1.50 weekly. He considers this fair enough, since he pays $1.25 a week now while living inside the city limits.

Roy S. Braden, former county manager for Arlington County, Va., and community manager for the Greenbelt project, will open his offices there today. He has been on the job for several months, but his official offices above the general store are just now ready for occupancy.

Collins to Inspect Public Buildings

Chairman Collins, of the House sub-committee on District appropriations, yesterday stated he will repeat his inspection of local institutions this fall prior to hearings on the 1939 municipal budget. A similar tour was made by the subcommittee last year.

Hearings are scheduled to start on the District budget the middle of November so that the District supply bill will be ready for House action as soon as Congress convenes.

Senator Reynolds (Democrat), of North Carolina, yesterday stated that he would favor a reduction in District taxes next year rather than an increase in the budget. He is a member of the Senate District Committee.

Elected To House

Harris & Ewing

LAWRENCE J. CONNERY, who was chosen as successor to his brother, the late William P. Connery, jr., in a special election in Massachusetts' Seventh Congressional District yesterday.

D. C. Gas Utility Abandons Plea To Buy 2 Firms

Hyattsville and Alexandria Purchase Petition Is Withdrawn.

The Washington Gas Light Co. yesterday asked leave of the Public Utilities Commission to withdraw its petition for authority to acquire control of the Washington Suburban Gas Co., of Hyattsville, and the Alexandria Gas Co..

The petition had been pending before the commission since March, and the utility had indicated it would not grant it. Previously, the commission had denied an application of the company for outright purchase of the two suburban properties.

Under the revised plan, the gas company proposed to acquire all outstanding stock and certain obligations of the smaller companies from their parent company, Washington & Suburban Cos., and to pay it by issuing 12,500 shares of 4½ per cent convertible preferred stock in the Washington Gas Light Co.

The par value of this stock would amount to $1,250,000, commission officials said. In its original offer the gas company asked authority to borrow money and to pay $1,375,000 for the properties.

When the offer was first brought to the attention of the commission, gas company officials explained that it was part of a move to ease the parent holding company, Washington & Suburban Cos., out of the metropolitan area of the Capital.

'Army' to Guard Federal Courts Created by Bar

Lawyers Unanimous in Backing Plan to Stop Judiciary Inroads.

By the Associated Press.

Kansas City, Sept. 29.—The American Bar Association created a seven-man standing army today, ready to spring into action in the event of further attempts to revise the Federal judiciary system.

Without opposition or debate, a record-breaking attendance of the association's assembly voiced approval of a special committee's report recommending the setting up of a commission of seven members to meet any new efforts to "remake the courts."

The bar's legislative body, the house of delegates, added its prompt ratification to the assembly's expression, likewise unanimously approving the report prepared by a committee headed by Sylvester C. Smith, jr., of Phillipsburg, N. J.

Th committee will be appointed by the association's president. It will be instructed to report any proposed changes in the country's judicial system to the association for a membership referendum, which would guide the action of the commission.

Another reverberation of the Supreme Court controversy was the effort of Lessing Rosenthal, Chicago, to record the bar as favoring mandatory public hearings in the Senate on Supreme Court nominations.

Rosenthal's resolution, which he said was inspired by President Roosevelt's appointment of Senator Hugo L. Black to the Supreme Court, was ruled out of assembly consideration when it failed to receive the unanimous approval necessary because of its tardy submission.

He said he would seek to have it substituted in the resolutions committee for a resolution submitted by Robert Lee Tullis, former dean of law at Louisiana State University, proposing an investigation of the fitness of Justice Black for court membership.

After a flurry of heated discussion, the assembly voted to abandon consideration of the pending Federal child labor amendment other than child labor amendment but the House of Delegates, highest legislative body of the association, decided to take up the report tomorrow for final action. The Assembly voted to table the report.

Robert M. Hutchins, president of the University of Chicago, warned the bar tonight that the Nation's lawyers must "do something pretty prompty" if they are to continue to "command sufficient respect to impose on the country their conception of justice."

Hickey-Freeman
CUSTOMIZED CLOTHES

LONDONAIRE

A fabric produced by century-old British Mills that lends itself admirably to the careful tailouring essential in the handling of the nonchalant type of suit so much in vogue today. We feel that even the tailours of Saville Row cannot equal the faithful fashioning of Hickey-Freeman craftsmen . . . nor can the innate skill of British looming be questioned—thus giving you in your suit the ultimate in quality and style.

$80

Other Hickey-Freeman Suits, $55 to $100

Goldheim's
1409 H Street

12 DANCE LESSONS FOR $15

DON'T miss this opportunity to acquire the newest steps and modern dance rhythms that mark the truly accomplished dancer *at such remarkably low cost.* Classes limited—day and evening for adults and children. Studios open 10 A. M. to 10 P. M. Telephone Metropolitan 4121.

Enrollment Dates September 30th, October 1st and 2nd.

Leroy H. Thayer
1215 CONNECTICUT AVENUE

Savory

The taste pleasure you find in richer foods is yours in Golden Wedding. Richer Whiskey . . . it's *all* whiskey . . . with the robust flavor that only a combination of several whiskies chosen for flavor, aroma and bouquet can bestow.

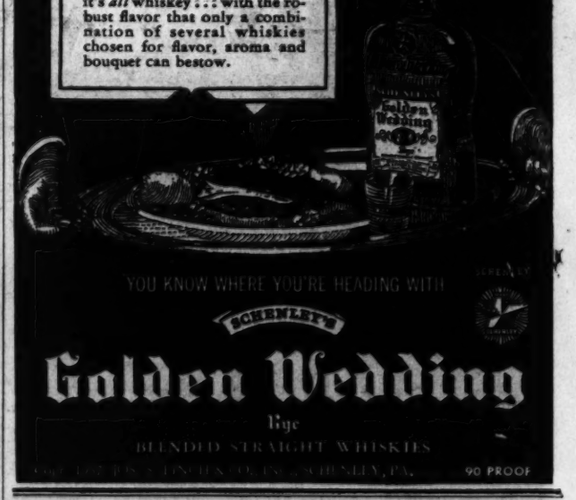

SPECIAL NOTICES

BE AN ACCOUNTANT
Earn REAL Money

First, Second and Third year accounting classes now forming. Course of COLLEGE Grade—used by Cornell, Harvard, Md. U., Duke, etc.

Small Classes—Practical Training

Unusual employment opportunities.

Study Under a MASTER TEACHER

Able Faculty of C.P.A. Instructors. C. C. Hand, Special Instructor, probably has trained and coached more C.P.A.'s than any other one man in United States.

Tuition Day $25 Month
Evening $10 Month

NEW CLASSES START MONDAY, OCTOBER 4th

BOYD SCHOOL OF ACCOUNTANCY
1333 F ST., N.W. NAt. 2338

LESSNER'S
LIQUORS
1448 NEW YORK AVENUE
in the WASH. BLDG. • NAT'L. 2778
PROMPT Delivery

YOU CAN STILL LOOK FOR THE GOLD CLOCK AT THE
New Chas. Schwartz & Son
708 SEVENTH ST. N. W.

Delicious on Salads!
MABRO PURE MAYONNAISE
2 8 oz. Jars 29c
PINTS 25c QUARTS 45c
Sold by All Good Food Stores
MAZO BROS., Wholesale Distributors
NAtional 0066-67

RE-GROW HAIR

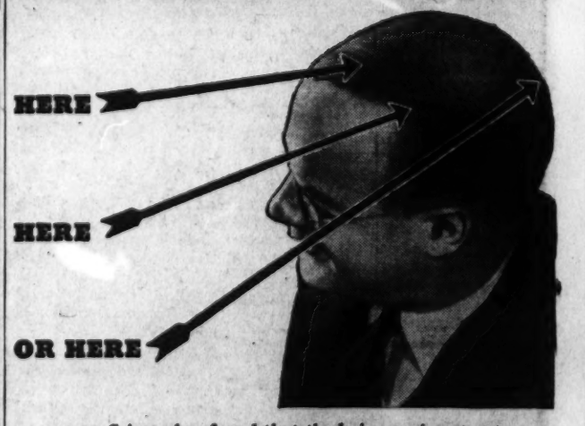

• • • Science has found that the hair-growing structure (papilla) remains alive and ready to respond to proper stimulative treatment even long after hair has disappeared from the scalp.

Thomas has perfected a method of stimulating this dormant hair-growing structure to normal activity. First, Thomas treatment removes the causes of inactivity (usually one or more of 14 local scalp disorders) and then skillfully supplies the necessary stimulation and thus makes it possible for the hair to gain sufficient strength to push through the follicle and become visible again on the scalp.

Come in person to the nearest Thomas office TODAY and learn more about this precise, reliable method of growing hair, stopping hair-fall, and ending dandruff. No charge will be made for consultation or scalp examination. You will not be accepted for treatment unless your case comes within the scope of Thomas methods.

THE THOMAS'
World's Leading Hair and Scalp Specialists—Forty-Five Offices
SUITE 1050-51 WASHINGTON BUILDING
(Corner N. Y. Avenue and 15th St. N.W.)
(Separate Departments for Men and Women)
HOURS—9 A. M. to 7 P. M. SATURDAY to 3:30 P. M.

New Fall arrivals at the "Modern" Mode

Metal Blends the newest mixtures by STETSON

Modern, masculine and as new as tomorrow ::: Ask to see these dramatic colors that are sweeping the country ::: in your favorite styles $7.50 Others Up to $20

You even pay for them in a distinctive manner—open a regular 30, 60 or 90 day charge account.

The Mode
F at Eleventh

Custom Built
VENETIAN BLINDS
for your home

Whether you need one blind or a house full—we will be pleased to give you an estimate. This does not obligate you in any way.

Finest Quality
Lowest Prices

HOME SERVICE DIVISION
Commercial Office Furniture Co.
800 E ST. N.W. MEt. 4661

CLIP-ON TAPES 25c Per Yd. All Colors

FIRST
In Mind

When you consider how logical a savings account is for ANYBODY—

to pay unexpected expenses—

to build a home or for an education fund—

to provide against setbacks that could not be foreseen—

then have first in mind the perpetuated safety that is assured you by keeping your savings here in the

"Oldest Savings Depository In The District of Columbia"

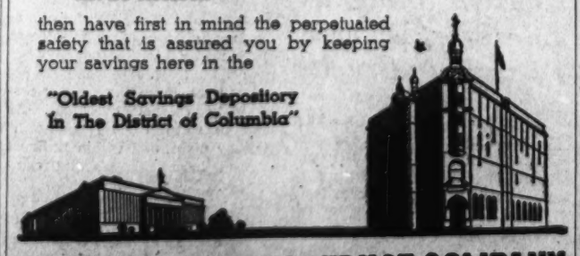

NATIONAL SAVINGS & TRUST COMPANY
Chartered by Congress January 22, 1867
Member Federal Deposit Insurance Corporation
Member Federal Reserve System
15TH ST. N.Y. AVE. N.W.

Post Want Ads Bring Results!

Fidelity Head Indicted on Perjury Charges for False Reports on Holdings

Rhodes Twice Won Mistrials In Other Cases

Lawyer-Financier Still Is Facing 28 Other Accusations.

Fred B. Rhodes, lawyer-president of the closed Fidelity Building & Loan Association, who is faced with 28 charges in connection with the closing of that institution, was named by the District Grand Jury yesterday in two more indictments, charging him with perjury.

Tried twice on prior charges, Rhodes was granted a mistrial when the jurors failed to agree.

Rhodes is accused of swearing falsely in verification of a report showing the condition of the building association for the period ended June 30, 1935, and with swearing falsely to the subsequent six months report.

Reno E. Stitely, 29-year-old former chief of the voucher unit of the National Park Service, was indicted on eight counts of forgery and four of presenting false payroll sheets to his superiors for approval. Approximately $75,000 is involved.

The hold-up of the crowded S and W Cafeteria last August was attributed to Alfred H. Brauer, George Washington University student, and alleged "Master Criminal," Harry G. Smith, and William P. Allen, in an indictment. His youthful wife, Dorothy, who sat with Brauer while his colleagues robbed the place, was not indicted.

The same three men and James G. Bristow were indicted for the theft of $369 from Charles W. Harvey, Sanitary Grocery Store clerk. George Carroll, not yet under arrest, Harry Smith and Brauer were indicted for snatching a pocketbook from Barbara VanHeulen, 2700 Q street northwest.

William T. Jackson, erstwhile messenger in the R. F. C., was indicted on charges of stealing 80 blank checks from the corporation, to 24 of which he allegedly wrote the names of corporation officials. Amounts involved were small.

Those indicted were: Leonard E. Coleman, John H. Stanton, Daisy M. Thomas, Elizabeth T. Morrison, Mabel L. Juggins, Marie Smith, Annie Smothers, Lacy Smitherman, Edward E. Reed, and Harry Foster, gaming charges; Gussie Fletcher, Ruth Hairston, James Butler, James Brooks, Ida Jackson, John Hurbs, James Durham, Charles J. Kelly, Frederick W. Campbell, and Claiborn B. Morton, assault with a dangerous weapon.

Harry G. Smith, Alfred H. Brauer, William P. Allen, James G. Bristow, George Carroll, Jack F. Davis, Reginald J. Wheeler, Hebert J. Skinker, Earl W. Black, Randolph Milton, Melvin Gillikin, Clifton Spaulding, Willie Scott, William Seymour, Agnes Spurell, John W. Lankford, Nero Jefferson, John Simms, Hattie L. Jackson, Edna Owens, and Albert Harley, robbery.

William Gibson, Robert Rollins, Charles Grantham, John W. Lloyd, James Barrett, Raymond Bradfield, Henry Brice, Freddy Monroe, Howard F. Combs, Floyd Hemphill, Arthur J. Spears, Clarence Harrison, William H. Proctor, James McNeil, Cleo Dancy, James Dyson, Conrad F. Carter, housebreaking; Lawrence Leslie Watford, Harry Lewis, and Benjamin H. Jones, forgery and uttering.

Albert Oleisky and Arthur J. Tolson, embezzlement; Charles Carter, Frank Washington, Jerome Washington, Theodore Geddis, Aaron King, Alexander Jones, and Robert V. Getts, violation of the liquor taxing act of 1934; John W. Earhardt, Acie Cockrell, Marion Johnson, Albert Coleman, George J. Vorobey, and Walter Houston, grand larceny; Samuel Kelly, Melvin G. Colston, George Carter, Isaac A. Brannock, James Brakes, Walter Mosby, Lorenso Ransom, Earl J. Coakley, Richard Washington, Ulysses Dulaney, Lawrence J. Fields, joy-riding; William Thomas Hickman, Charles E. Foe, J. B. Gordon, Loman Ware, manslaughter.

Reather Smith, second degree murder; Franklin J. Moore, bigamy; Walter A. Walker, rape and incest and arson; Reno E. Stitely, violation of sections 72 and 80 title 18, U. S. code; and Fred B. Rhodes, perjury.

Wirephoto: British Flicker Queen

VIRGINIA FIELD, 19-year-old blonde British actress, shown as she appeared at a Los Angeles court for approval of her contract. Miss Field, related to the Confederate general, Robert E. Lee, will receive from $650 to $2,150 per week over a seven-year period.

Copyright by the Associated Press.

Merrill Protests $500 Airport Fine

Henry T. "Dick" Merrill, transatlantic flier, yesterday protested to Secretary of Commerce Daniel C. Roper against the $500 fine he was ordered to pay after taking off in a Douglas transport plane on the short runway, at Washington Airport, in violation of Commerce Department regulations.

Eastern Air Lines, owner of the plane Merrill was flying, has not yet filed a statement with the department regarding a similar assessment it was ordered to pay.

PARKING SERVICE RH AT OUR CURB

LAMGORA TOPCOATS

Twelfth Exclusive Season at Raleigh Haberdasher

This is the twelfth season that we have presented this all-season, all-purpose topcoat to appreciative Washington men. The Lamgora is light . . . yet warm! It is showerproof and windproof! Wrinkle it, fold it, treat it rough . . . and as if by magic it bounces back into perfect shape.

$40

WANT a topcoat that has real style and the rare substance to make that style last? Want a topcoat that's warm on cold days, dry on wet days and smart on all days? Then you want a LAMGORA! It's fabric is a scientifically balanced blend of the finest ANGORA FLEECE (for silky-softness and lustre) . . . and the very best quality WOOL (for strength). The result is a remarkably soft and supple fabric with a rich look . . . yet it's marvelously rugged and enduring! Beautifully hand-tailored and styled according to the most authentic English and American traditions. Gives warmth without weight. Wear it day or night—for business or dress.

Charge Accounts Invited

Washington's Finest Men's Wear Store

RALEIGH HABERDASHER

1310 F STREET

STORE HOURS: RH 9:30 to 5:45

KNOX

Presents Hat Headliners for Fall

"VAGABOND"

Its lightness and comfort, its sturdy resistance to hard knocks has made it famous among men all over the world. You can roll it up, stuff it into your pocket and it snaps back as good as new!

$5.50

"BACKSWING"

Fashion has passed judgment. Today the Knox Backswing stands established, the basic style trend of the new season. The tilt, the sweep, the gallant graceful curve it creates are now prevailing accents wherever smart men gather.

$7.50

HANAN Master-Last Shoes

Rugged Scotch grains, cordovans, Norwegians and fine calfskin leathers feature the excellent selection. Every pair lasted by hand by expert hand-craftsmen to assure perfect fit and lasting comfort. Black and brown... $12.75

Other Hanan Master Lasts.....$11.75 to $15.50
Hanan Touchstone Models.....$8.75 and $9.75
Famous Raleigh "8" Shoes.....$6.00 and $7.45

RALEIGH HABERDASHER

Washington's Finest Men's Wear Store 1310 F STREET

Lifetime FURNITURE

Hand Hooked RUGS...

FOR COLONIAL AND PROVINCIAL ROOMS

These are full size, quality made rugs, intricately designed and with fast colors. As soon as you feel them you will agree that it pays to buy good quality. Six sizes are priced below:

9x12-ft. rugs $74.50
8x10-ft. rugs $56.00
6x9-ft. rugs $37.75
4x6-ft. rugs $16.75
5x3-ft. rugs $10.75
4x2-ft. rugs $6.75

Broadloom Fits Rooms Correctly

THERE is no need for you to accept a stock size rug that inadequately covers your floor when you can get Broadloom Carpet in the proper length and width. For instance, if your room is 20 feet long and 14 feet wide, a 9x12 ft. rug is NOT the proper floor covering . . . whereas a Broadloom Rug, 12x18 feet, would give an even border all around and can be furnished in plain colors as low as $108. A 9x12 ft. Broadloom in the same grade would be $54 if your room needs only that size.

Axminster Rugs

Seamless

9x12 Ft. $43.50

This is just one of the many grades of Seamless Axminster Rugs in our present collection. Stop in and see all.

8¼x10½-ft. size, $39.50
6x9-ft. size $25.00
4½x6½-ft. size....$13.25
27x52 inches.....$4.25

Let Us Help You Choose Correct Rugs

MAYER & CO.

Seventh Street Between D and E

"Gas Is a Quick, Clean, Economical Servant"

SPECIAL INTRODUCTORY OFFER on the KELVINATOR GAS RANGE

Here's the big new range, 39½ inches wide, full-porcelain enameled, with full-size Kelvinator Extra-Room Oven. Automatic top-burner lighting.

ACTUAL $109.50 VALUE

Now 89.50 WITH YOUR OLD RANGE

MONTHLY PAYMENTS TO SUIT YOUR CONVENIENCE

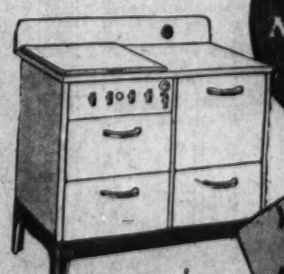

YOUR OLD RANGE IS YOUR DOWN PAYMENT

Kelvinator Cuts the Cost of Better Living

Division NASH-KELVINATOR CORP.

1022 15th St. N. W. DI. 2701

OPEN EVENINGS UNTIL EIGHT

YOUR GUIDE TO NATIONAL DISTILLERS GOOD LIQUORS

The "Inside Story" is inside the barrel!

● Selected oak casks hold this whiskey for 2 long years . . . each barrel charred to a scientifically correct depth. This "finishing touch" gives Town Tavern its special taste. You'll vote "Aye" when you try it!

Father Time reveals the "inside story" to the Old Town Tavern Keeper.

Ask for Town Tavern by name at package stores and your favorite bar.

TOWN TAVERN

STRAIGHT RYE WHISKEY

Copyright 1937, National Distillers Products Corporation, Executive Offices, New York City

Post Want Ads Bring Results!

Fierce Japanese Attack Fails to Break Chinese Line

Shanghai Front Is Silent After Terrific Battle

Fire Again Started in Chapei by Heavy Bombardment.

By the Associated Press.

Shanghai (Thursday), Sept. 30.—Chinese defenders of Shanghai held their lines intact today after weathering a terrific offensive into which Japan hurled every weapon she could muster.

Early today, after some of the fiercest close-range fighting before Shanghai since the outbreak of the undeclared war, the front was silent. Japanese warships, lining the Whangpoo River from Shanghai to Woosung, where it merges with the Yangtze, lay in darkness their lights extinguished.

The only sign of war left from the Japanese attack on land, sea and from the air was a fire in the Chapei district which, with the industrial Pootung area across the Whangpoo from the International Settlement, suffered heaviest in the heavy firing.

Fighting still raged in the Liuhong-Lotien sector, about 25 miles to the northwest. Both sides claimed victories there.

Chinese commanders declared their line was holding all the way from Chapei to Liuho against combined land and air attacks and were prepared for a new Japanese attack in force.

New Commander in North.

The Japanese admittedly were attempting to break through the Chapei sector, but the Chinese showed no sign of weakening.

"The Japanese can blast us forever but they will never dislodge us," declared Gen. Sun Yun-Liang, commanding the Chapei defenses.

"Burned twice, Chapei has become one of the nation's greatest military shrines. Weeks of continuous, concentrated Japanese attacks have failed.

"We have found the Japanese infantrymen poor fighters and it seldom requires much effort to defeat them in hand-to-hand combat."

While the center of fighting returned close to Shanghai after a lapse of more than a week, Nanking, China's capital, enjoyed a respite from the almost daily Japanese air raids.

Advices from Nanking said Gen. Pai Tsung-hsi, one of China's ablest strategists, has been put in command of all Chinese armies in North China. Gen. Pai was expected to weld the independent provincial units into a unified army.

Japanese naval attacks on the China coast have broadened. Chinese customs authorities declared a Japanese cruiser off Pakhoi, on the southern Kwantung coast, shelled junks and other small craft while a Japanese naval plane bombed and machine gunned the city and a ship in its harbor.

British and German passengers arriving at Hongkong reported seeing a Japanese destroyer sink two Chinese junks with machine-gun fire 10 miles off the South China coast.

Two Japanese planes were shot down in the Canton area where air attacks caused heavy casualties. About 40 Chinese were killed and 100 wounded in an aerial machine-gun attack on the village of Chiulin.

The heroism of 20 Chinese soldiers cost their lives early yesterday but failed in a dramatic attempt to sink the cruiser Idzumo, Japanese flagship in Shanghai waters.

The soldiers labored in darkness, some swimming and some using sampans, to float a heavy mine under the Idzumo's side. When they were detected at daybreak, almost finished with their hazardous job, their comrades touched off the mine, killing the soldiers but ripping a wide hole in the steel net protecting the Idzumo.

The battle for Shanghai lasted throughout the day and until long after darkness but the swampy terrain left from heavy rains hampered Japan's mechanized forces, compelling them to withdraw tanks and motorized units and use cavalry.

Explosions shook the city as a fleet of 30 Japanese warplanes, flying in swift relays form a base only 3 miles away, dropped 250-pound and 500-pound demolition bombs on the North Station and Chapei areas.

Japan "Suspects" Russia.

Tokyo (Thursday), Sept. 30 (U.P.).—A "certain quarter" (presumably the war office) has been informed that Soviet Russia is furnishing men and munitions to China in her war with Japan, the Domei (Japanese) News Agency reported today.

Ten Russian officers are assisting in the defense of Nanking, according to the report, and Marshal Vassili Bluecher, commander of the Soviet Far Eastern Army, is in daily radio telephone conversation with the Soviet military attache in Nanking, Gen. Lepin.

Marshal Bluecher, who was military adviser to Chinese nationalist armies from 1924 to 1927, is advising the Chinese army on tactics through Gen. Lepin, it was charged.

Father, Five Sons Officers in Uncle Sam's Navy

Bessler-Henderson.

For the Olsens, the U. S. Navy is a family affair. Father and five sons hold commissions. Left to right—Lieut. Comdr. Charles E. Olsen, Lieut. Comdr. Clarence E. Olsen, Lieut. Hjalmar E. Olsen, the father (seated), Lieut. Earl E. Olsen, Lieut. Robert I. Olsen and Midshipman Albert R. Olsen.

British Groups Hit 'Barbarism' In Chinese War

Industrial, Labor Parleys Urge Embargo, Boycott of Japanese.

By the Associated Press.

London, Sept. 29.—Great Britain's mounting public resentment against Japanese war activity in China was voiced today by industrialists and labor leaders in separate meetings.

Expressing horror at the "barbarous and systematic massacre by Japanese aircraft and submarines of the defenseless Chinese civilian population," the National Council of Labor urged the government to ban war materials sales or monetary loans to Japan.

The council also asked that League of Nations members be urged to co-operate in embargoing imports from Japan.

At the same time the Federation of British Industries considered the situation at a joint meeting with the London, Manchester and Bradford chambers of commerce and the China Association of Commerce.

The meeting drafted a joint resolution urging on the government the "vital necessity" of action to prevent further damage to British property in China and pressing for energetic action to obtain compensation for damage already done.

A widespread movement to boycott Japanese goods was reported under way as a protest against the Japanese campaign.

The London Labor Council announced it would ask American labor unions to co-operate in the drive against Japanese goods.

British Abandon War Insurance in Air Raid Fright

London, Sept. 29 (AP).—The long range destructive power of modern aircraft caused British insurance companies today to cease issuing war risk insurance.

Citing the havoc wrought by bombing planes in Spain and China, nearly 300 British companies declared the developments of aerial warfare have introduced an incalculable hazard in such insurance.

They argued that their move would encourage peace on the basis that financial interests would work for peace if they have to pay their own war losses.

Retired Naval Officer, Father Of Five Others, Congratulated

Secretary Swanson Sends Letter to Lieut. H. E. Olsen, Cites Record as 'Manifestation of Patriotism of Highest Order.

A letter of congratulation was sent yesterday to Lieut. Hjalmer E. Olsen, U. S. Navy, retired, father of five naval officers, by Secretary of the Navy Claude A. Swanson.

Pointing out that "including yourself, this is a total of six members of the same immediate family in the Navy," Secretary Swanson wrote that "Such a record is indeed remarkable and is a manifestation of practical patriotism of the highest order."

Lieut. Olsen, who was born in Norway in 1860, entered the Navy 20 years later. His five sons have all entered the service since 1915 via the Naval Academy. Lieut. Comdr. Charles E. Olsen, the first Academy graduate, is now on duty as an instructor at Annapolis.

Another son, Lieut. Comdr. Clarence E. Olsen, U. S. Navy, is on duty in the Hydrographic Office at the Navy Department, while a third, Lieut. Earl K. Olsen, U. S. Navy, is attached to the Engineering Experiment Station at Annapolis, Md.

Appointed mate in 1897, Lieut. Olsen served during the Spanish American War on the battleship Iowa. He retired from the Navy in 1904 after reaching the rank of boatswain. In 1906 he was recalled to active duty and served at the Naval Training Station, North Chicago, Ill.

During the World War Lieut. Olsen was again on active duty at the Great Lakes Training Station, Ill.

Lieut. (jg) Robert Irving Olsen, U. S. Navy, is on duty on the U. S. Pollack, and his younger brother, Midshipman Albert R. Olsen, will graduate from the Naval Academy in June.

7 More 'Grain Spoilers' Condemned by Soviet

Moscow, Sept. 29 (AP).—Seven more "grain spoilers" were sentenced to death today, bringing to 50 the total of prisoners condemned since a series of trials began two weeks ago.

Four were convicted in the Kharkov region of the Ukraine and three in Crimea. Ten persons convicted of disrupting electric power service at Leningrad were sent to their deaths, the official Communist publication, Pravda, announced.

Genaro Estrada Dies.

Mexico City, Sept. 29 (AP).—Genaro Estrada, former secretary of foreign affairs and author of Mexico's answer to the Monroe Doctrine, died today.

Pilot Dies, 11 Rescuers Hurt as Plane Burns

Chester, England, Sept. 29 (AP).—One Royal Airforce pilot was killed today and another injured with 11 workmen in a freak airplane crash at Sealand airdrome near here. The plane crashed near the workmen who rushed to the aid of the trapped fliers. When they were within three feet of the plane, a gasoline tank exploded, enveloping the workmen in a shower of flame.

Endeavour Is Sighted 160 Miles Off England

London, Sept. 29 (AP).—The yacht Endeavour I, which crossed 2,500 miles of the Atlantic Ocean and weathered a hurricane after her tow line broke off Nantucket, was sighted about 160 miles off the southwest tip of England tonight, sailing for home.

Japanese Army Rigidly Trained To Keep Awake

U. S. Officer With Troops Amazed at 'No Sleep' Regimen.

By the Associated Press.

An American Army officer with the Japanese infantry found an officer of the Mikado's troops advocating fatigue as an essential part of a soldier's training.

The rare circumstance of a "foreign barbarian" serving "to all intents and purposes" as an officer in the Imperial Japanese Army is related by Capt. Harold Doud, U. S. A.

"We went through three days and two nights without sleep," he writes in an article for the Infantry Journal, during which Capt. Teshima carefully explained to him that rest was unessential.

"Oh, no!" he quotes the commander. "That is not necessary. The men already know how to sleep. They need training in how to stay awake."

Doud, studying in Japan, had been invited to spend six months with the Second Company, Seventh Regiment, at Kanazawa, and take part in combat firing.

They marched all night in a steady downpour to reach the training field, he says, staged mimic warfare for two days, and marched back 25 miles in burning sunshine. Then the weary men, ready to fall out, were ordered at double time around and around the barracks.

"I'm just proving to my men that they still have lots of 'go' and are not nearly as tired as they may think they are," their officer told Doud.

They started out at 5 o'clock one morning and marched without a stop until 10 the next morning, covering an almost unbelievable 56 miles.

"Sometimes the men slept while walking," Doud writes. "Our junior lieutenant caused much amusement by marching squarely into a lumber pile while sound asleep."

The American was deeply impressed with the issuing of rifles to new conscripts.

"Giving a rifle to a Japanese soldier," he says, "is not the casual affair it is in our Army, but a ceremony of real and deep significance.

"The entire company was formed on the parade ground facing a long rack of rifles. Captain Teshima explained the honor and responsibility of being entrusted with a rifle. Each new soldier then stepped forward as his name was called, bowed deeply to the rifle in the captain's hands, took the rifle, raised it in obeisance to his forehead, saluted and stepped back in the ranks."

Pope Assails Nazi 'Pagans,' Red Atheists

Encyclical Calls on Catholics to Pray for Failure of Unbelievers.

Vatican City, Sept. 29 (AP).—Pope Pius XI today uttered equally stern criticism of communism and its German opponents who practice a "pagan" cult of state.

The papal rebuke, aimed apparently at Russia, Spain and Mexico as well as Germany, came in an encyclical calling Roman Catholics to prayer for salvation of the world in face of destruction by atheism.

The encyclical proclaimed that communism "rears itself in denial even of all right to private property" as the world reaches a spiritual crisis due to forgetfulness of God.

On the other hand the pontiff insisted there are men practicing a cult of state whose anticommunist measures lead the people to "exhume pagan errors and morals."

The Pope branded all atheists as "enemies of the eternal."

"While they turn scorn upon hope of celestial well-being they incite men to seek with illicit means terrestrial happiness," his ecyclical declared, "and with fearsome audaciousness propel them toward dissolution of order, thereby bringing about disorder, growing rebellion, and finally the conflagration of civil war."

As an antidote for these ills the Pope urged public and private recitation of the Catholic rosary, promising that the Virgin Mary would be victorious over modern anti-Christian assaults as she "has been over all heresies."

No nation was mentioned by name except Poland, whose people were exhorted to pray against "the insults offered with impunity to the blessed virgin by the press of a civilized country."

Freedom Is Near For Harold Dahl

Hendaye, Franco-Spanish Frontier, Sept. 29 (AP).—Arrangements apparently were completed tonight for the release of Harold E. Dahl, of Champaign, Ill., who was shot down by Spanish insurgents during a government air offensive at Brunete last July and has been their prisoner since.

The 28-year-old flier will face a court-martial at Salamanaca October 5 as a preliminary to his release, insurgent officers believed. An arrangement for an exchange of Dahl for an insurgent flier held prisoner by government forces rested with the International Red Cross.

HARDWARE SALE
reduced prices on all HARDWARE STOCK
McDOUGALL-BUTLER CO., INC.
Morgan Division
421 10th St. N.W. NA. 7888

FRENCH, SHRINER & URNER

Custom Grade WEATHER - PROOF OXFORDS

Cut from the choicest, new dark brown or black calfskins.

Style 93 dark brown
Style 94 black

FEATURED IN Esquire

New, Exclusive Patterns

Distinguished by their smart simplicity, our new models offer a welcome relief from the usual overdecoration of ordinary weather-proof oxfords. Damp-proof extra weight uppers and overweight soles insure perfect protection in all kinds of weather.

Other models $10.00 to $15.50

SHRINER Shoes $8.75
(Made in our own factory)

SALTZ BROS. INC.
Fine Apparel for Gentlemen
1341 F ST. N.W.

Post Classified Ads Bring Results

Beware Kidney Germs if Tired, Nervous, Aching

Are you Run Down, Nervous, suffer Aching or Swollen Joints Do you Get Up Nights, or suffer from Burning Passages, Frequent Headaches, Leg Pains, Backache, Dizziness, Puffy Eyelids, Loss of Appetite and Energy? If so, the true cause often may be germs developed in the body during colds, or by bad teeth or tonsils that need removing. These germs may attack the delicate membranes of your Kidneys or Bladder and often cause much trouble. Ordinary medicines can't help much because they don't fight the germs. The doctor's formula Cystex, now stocked by all druggists, starts fighting Kidney germs in 3 hours and must prove entirely satisfactory in 1 week and be exactly the medicine you need or money back is guaranteed. Telephone your druggist for Cystex (Sliz-tex) today. The guarantee protects you. Copr. 1937 The Knox Co. Adv.

IT'S AMERICA'S FAVORITE FOOD SAVER

Choose a New General Electric Refrigerator Now and Get the Jump on Higher Food Prices

● The rapidly rising cost of living demands more careful control of the family food budget. Get a big new General Electric Refrigerator now and you'll pocket extra savings this fall and winter.

You can buy a GE for as little as..... $116.50

OPEN EVENINGS

HUDSON Air Conditioning Corp.
Retail Branch

BUY ON OUR BUDGET PLAN

1328 New York Ave. N.W. DIstrict 0145

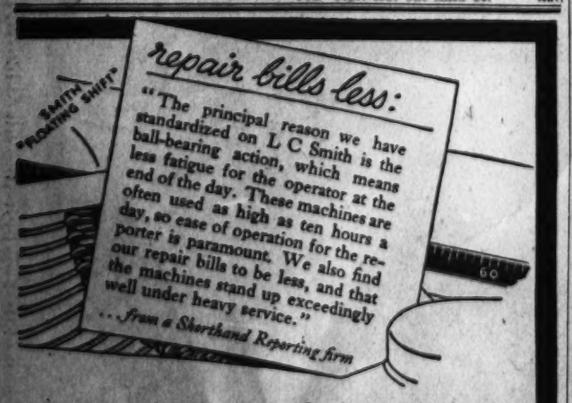

With no obligation, ask us to demonstrate the features of the NEW Super-Speed L C SMITH

L C SMITH & CORONA TYPEWRITERS INC
Washington Branch
1019-20 15th St. N.W. NAtional 0411

SEE THE NEW 1938 PACEMAKER CORONA "SPEED MODELS" AT YOUR DEALERS

WOODWARD & LOTHROP
10TH 11TH F AND G STREETS PHONE DISTRICT 5300

PERSIAN LAMB

. . . certainly, if you are very smart, indeed. For Persian, in this year of grace, has all the supple tractability, the well-groomed look of cloth. And, with Persian, your "basic wardrobe color" need not be black—choose brown or gray, if you will, in "condensed" or longer versions, but certainly Persian Lamb.

A—Brief, chunky, debonair, this coat relegates to limbo the notion that Persian is "old." $375

B—Fitted elegance, interpreted in tight little curls. With youthful little round collar. $325

C—From small, chic collar to lightly flaring hem, this three-quarters boxy swagger is debonair. In lustrous, loose "coffee bean" curl. $550

From Our Exceptionally Interesting—Outstandingly Smart Collection of Persian Lamb Coats, $225 to $895

FURS, THIRD FLOOR

Frozen Caviar and Noisy Toast Try Patience of Soviet Polar Party

Dull Routine Described by Radio Operator

4 Isolated on Arctic Floe Don't Take Baths for Fear of Freezing.

By the Associated Press.

Moscow, Sept. 29.—The monotonous routine of work and relaxation for the four unwashed (it's too cold for baths) members of the Soviet polar party, camping on a drifting ice floe, was described today by their radio operator, Ernest Krenkel.

Falling temperatures were adding to inconveniences of their existence. Caviar, cheese and butter froze so hard they had difficulty in eating them and ice encased the tiny hut in which they live.

At breakfast, Krenkel related, they soaked their toast in water so the crunching as they chewed would not awaken the party leader, Ivan D. Papanin, sleeping at that hour.

"I am on watch until midnight," Krenkel said. "Then I awaken Eugene Federov, the camp magnetologist, who takes the morning weather observations.

"A voice from Rudolf Island asks the weather report. We exchange news, telling what we hear on the radio.

"Federov remains in the tent or goes to the ice hut, where he busies himself over his charts. For myself, there comes the happy moment. I go into my sleeping bag.

"About 9 a. m. Papanin and Pyotr Shirsov, hydrobiologist, awaken. Shirsov, to train himself to get up quickly, has a bar of chocolate above his head. The man who awakens him has a stop watch. If Shirsov's feet are not on the floor in five minutes, the chocolate is given to someone else.

"Because of the need to conserve fuel, only Shirsov, who spends his whole day at scientific work in the tent, washes his face once every two weeks. He is dirty from oil and grease and his hands are blue from the icy water. But he is obtaining interesting data from his observations."

Krenkel told of conversations at tea time turning to Spain, China and Moscow. He said the campers listen regularly to Moscow news broadcasts.

"At night our dog cries in its sleep like it was having a nightmare," he added. "All around, it is so quiet you can hear ice cracking in the distance."

Boom in Moving Causes D. C. Tie-up

Continued from Page 1.

of the moving spree's volume, are running approximately 25 per cent ahead of last year.

Similarly, business was brisk at the meter desk of the Potomac Electric Power Co., although officials there said it was still too early to tell how it will compare with previous "moving days" in in the Capital.

Real estate agencies, particularly those specializing in apartment rentals, reported greater activity than last year. One said that houses as well as apartments are figuring in the seasonal rush.

Movers Held Lucky.

The conspicuous increase in moving volume was attributed by some to the greater choice of living accommodations than ever before, brought about by the construction of many apartment houses, duplex dwellings and houses during the past year.

"The resident whose lease expires tomorrow," said one agent, "has a much better selection, if he cares to move, than he had a year ago. With the sizable increase in new apartments, vacancies in the older places have gone up in number, giving the renter a double-edged advantage."

October 1 has come to be "moving day" in Washington because more leases expire on that day than any other.

One real estate agent, however, declared yesterday that moving operations in Washington are coming to be spread out more evenly over the entire year, due to what he termed a rising tendency to transfer Government employes.

Woman Is Freed In N. Y. Murder

New York, Sept. 29 (AP).—Prosecution of Miss Gertrude O'Keefe on a charge of murdering her former suitor collapsed today when a Brooklyn magistrate ruled there was not sufficient evidence against her. The 37-year-old typist, arrested after George O. Frank, 47, was found shot to death near her home, was acquitted by a jury yesterday.

Assistant District Attorney Anthony Digiovanna had argued: "The motive is plain. She loved him. He left her for another woman. It is the age-old triangle."

They Meet at the End of the Line—After 47 Years

Post Staff Photos.

Jake Fischel (left), as he took the throttle for the last time yesterday, ending 49 years of railroading. Before his train pulled out of Union Station he met, for the first time, Charles A. Bond, a conductor, who was quitting after 47 years.

Engineer Jake, 67, Makes Run To Cumberland for Last Time

By Eugene Warner.

It's 154 miles from Washington to Cumberland on the Baltimore & Ohio, and old Jake Fischel made the run yesterday for the last time.

Jake was a picturesque figure as his big engine chuffed out of Union Station, leaning from the cab window he knew so well, a stump of stogey in his teeth.

At 67, Jake has been a railroad man 49 years and 6 months. He guesses the railroads are here to stay. But he isn't. "I got two or three more years left in me," he shouted, "and I'm gonna spend 'em in a rockin' chair, doing nothing."

"I got enough," he chuckled, chewed his cigar a little and watched with complete disinterest his fireman, Tommy Atkins, from Memphis, as Tom battled the golden-red maw of the furnace with a slice bar.

On the platform looking up at old Jake was Charles A. Bond, a yard conductor, who is 65. He's quitting today too, after hopping around railroad tracks for 47 years, making up trains in the scorching summer suns which only Washington knows, and the sleet and snow of winter, with never an accident.

"I'm gonna take it easy," Charley said to Jake. "I worked long enough."

The two old men, who strangely, had never met before, smiled gravely, as though pleased but not quite comprehending this tremendous thing of a workingman's laying down his tools. Perhaps the question in their eyes was whether a pension of $100 a month for Jake and $80 for Charley would compensate for the loss of jobs that have been the guiding factor in their lives.

Jake told Charley how in 1906 coming into Washington he suddenly saw a train backing toward him at a rapid rate.

"I jumped out just before she smacked my engine," he said. "My engine was wrecked and about five or six of his cars were smashed up, but I wasn't hurt—except," and he laughed, "when I was walking away, I stumbled on a rail and sprained my ankle."

Charley said he had never been hurt in any way. Jake complimented him on his good sense in keeping his eyes open, and climbed aboard his cab. It was 1:38 and in two minutes he would ease his eight cars of passengers and mail onto the last 154 miles. The engine spat red coals, steam whuffed from its middle, the big steel pistons slid forward. Jake waved, Charley hopped off down the tracks, and the end of 96 years of work was at hand for both.

A rocking chair in Baltimore awaits Jake, another in Riverdale, Charley.

London's Oldest Newspaper Sold

London, Sept. 29 (AP).—Amalgamation of the Morning Post, London's oldest existing newspaper, and the Daily Telegraph was announced today.

The Morning Post, which was founded in 1772, will publish its last edition as a separate newspaper tomorrow and a combined newspaper will be published beginning Friday.

London Elects Mayor.

London, Sept. 29 (AP).—Sir Harry Augustus Twyford, an alderman of the city of London since 1930, was elected Lord Mayor of London at the annual ceremony today at Guildhall.

Spanish Armies In Hot Fight for Road to France

Rebels Bomb Barcelona and Lerida; Madrid Claims Advance.

By the Associated Press.

Hendaye, Franco-Spanish Frontier, Sept. 29.—A large-scale battle throughout northeast Spain raged tonight as government and insurgent forces struggled for control of principal avenues to the French border.

The fight was for possession of areas which might provide, for the government, a broad lane for transport of French munitions and supplies, and, for insurgents, isolation of government Spain from Barcelona and Upper Catalonia.

Lerida and Barcelona felt the shock of insurgent air bombs, but the main fighting was conducted on the Aragon front. Insurgents said they had taken the offensive at Zaragoza, in the middle of the Aragon front, while both armies were deadlocked at Jaca, near the French border.

The government said its forces had advanced 16 miles in the last week, placing the Jaca front beyond 19 towns formerly held by insurgents. Sabinanigo, with a valuable munitions factory, was under government machine gun and artillery fire.

The Jaca battle included some of the heaviest fighting seen on the Aragon front. Insurgents set government casualties at 1,000, but gave no accounting of their own losses.

Both insurgent and government sources agreed on the importance of the battle, described in dispatches to the Irun commandancia as "a face-to-face struggle" on a 2-mile front.

Along the Asturian front, insurgents said, new advances were made on Gijon, last government-held Biscayan port.

Filene Ashes Shipped.

Paris, Sept. 29 (AP).—The ashes of Edward A. Filene, Boston merchant and philanthropist, who died of pneumonia last Sunday, were taken homeward on the Ile de France today by Filene's secretary, Lillion Schoedler. The body was cremated yesterday.

Corporal Elevated To Cadet Colonelcy

Continued from Page 1.

retired chief of the Manila, P. I., police and a veteran of three wars. His ambition is to go to West Point.

On the board which aided Col. Craigie in selection of Green were Lieut. Paul L. Doer, professor of military tactics at Central, under whom Green has had his cadet training; Maj. Ernest Barkman, of McKinley High School; Capt. Michael Kelly, of Eastern; Lieut. George Hawkin, of Western; Lieut. Donald Brown, of Roosevelt, and Lieut. William Trail, of Woodrow Wilson.

Col. Green will give his son his saber. Of English ancestry, the Greens have been veterans of many wars. There were Greens in England's perpetual wars against France, Greens at the Crimea, and on his mother's side Green had ancestors in the Civil War.

Yesterday afternoon in the pleasant living room of the family home at 1332 Vermont avenue northwest, Green looked at his corporal's chevrons, which soon will disappear.

And his father, heavy-set veteran of three campaigns, smiled and congratulated a son who is following in his footsteps.

700 Hunters Licensed.

Hagerstown, Sept. 29. — Seven hundred licenses have been issued to hunters here preparing for the opening of the squirrel season Friday. The bag limit for squirrels is six.

ART MATERIALS
MUTH 710 13TH NAT. 6386

PERMANENT GREEN PAINT
In the Williamsburg Shade
E. J. MURPHY CO., Inc.
715 13th St. N.W. NA. 2477

WOODWARD & LOTHROP
10TH 11TH F AND G STREETS PHONE DISTRICT 5300

Once Again—
Marquis James
Author of Andrew Jackson, the Border Captain, and The Raven, Pulitzer Prize Winning Biography
—has written one of the biographies of the year.
Andrew Jackson
Portrait of a President
$5
—the dramatic story of one of America's most colorful Presidents, a frontier fighter that politics never tamed.
BOOKS, FIRST FLOOR

WOODWARD & LOTHROP
THE MEN'S STORE—SECOND FLOOR

A Coat of Many Accomplishments for Enterprising Men

Llambak Topcoats $40

Smart and light, and as easy to own as it is to wear. The low price in no way reflects upon Llambaks blend of sinewy wool and soft Alpaca which gives it not only unusual strength, rich beauty, and rare softness . . . but also keeps you warm, sheds the rain, refuses to wrinkle, and stands up under good hard wear. The quality is constant . . . the style is needled in to stay. This coat is light enough for this kind of weather, and will still keep you warm right through the Winter.

Sports Shirts
With the Twang of Fall

Lightweight corduroy shirts with the fine tailoring that denotes quality. Four button front and button pocket, long tails, and long sleeves. The collar buttons up, and is styled and stitched just like a regular shirt. Choice of maroon, navy, and beige . . . $5

A wool gabardine shirt that looks like luxury and wears like iron. Long sleeves for Fall weather, with a smart collar that can be worn either open or closed with equal dash. You will be indulging yourself, when you buy a few of these fine sports shirts, but then, you might as well let yourself go occasionally . . . $8.50

Phillip-Louise
1727 L ST. N. W.
4 DOORS EAST OF CONN. AVE.
COSTUME SUITS
Styled To Meet Your Luxurious Taste for Every Wear
$19.95 TO $145
SIZES 12 TO 44

SEE THE DISPLAY OF
MODEL KITCHENS
IN OUR NEW SHOWROOM
KITCHEN EQUIPMENT CO.
1612 K St. N.W. ME. 1563

KIMBALL PIANOS
W. W. KIMBALL CO., 721 11th St. N. W.

Oo-La-La! PARIS comes to WASHINGTON
OPENING SOON
Most Beautiful Cosmetic Shop in the Country
CARROLL
CUT RATE PERFUMERS
1329½ F ST. N.W.

courting domestic relations
It's an ancient custom for the cop on the beat to have an occasional snack in your kitchen . . . and invite your maid out . . . which is your good luck, for then you may dine at the Madrillon.
MAID'S NIGHT OUT
dinner $1
EVERY THURSDAY NIGHT
(This is our regular $1.50 dinner)
RESTAURANT MADRILLON
WASHINGTON BLDG.
15th & N. Y. Ave. Dist. 4681

Martin Ousts Ten Organizers Of Motor Union

Economy Given as Reason for Shakeup of U. A. W. Staff.

By the Associated Press.

Detroit, Sept. 29.—Homer Martin, president of the United Automobile Workers of America, dismissed ten organizers today for "economy reasons."

Martin has several times hinted at a "purge" of left wing forces, but did not identify today's action as such.

Informed sources said Martin has contended that the international union was paying the salaries and expenses of too many organizers

Those dismissed were Victor Reuther, one of the leaders in the General Motors strike at Flint, Mich., last winter; Robert Kanter, Stanley Novak, Melvin Bishop and William Tonn, of Detroit; R. D. Richter, of Saginaw; Charles Rigby, Ohio; Frank Bartee, Canada; Frank McMillan, Kansas City; Eugene Stauder, Anderson, Ind., and Frank Schutz, Indiana.

Martin announced he had promoted Loren Houser to be organizational director for Detroit. Elmer Dowell was made director of all General Motors locals in the Nation.

Expulsion Move Mapped.

Denver, Sept. 29 (U.P.).—Fourteen influential unions banded together tonight under the leadership of William D. Hutcheson to fight for expulsion of C. I. O. organizations at next week's American Federation of Labor convention.

Hutcheson, who controls 3,000 votes as president of the largest loyal A. F. of L. union—the United Brotherhood of Carpenters—assumed charge of the campaign against the John L. Lewis unions.

Smaller unions, gathered at preconvention meetings, climbed on the expulsion band-wagon. A high official of the federation estimated that 14 of the principal A. F. of L. units—representing over 8,000 votes—had decided to oust the rebel faction.

Veterans in Paris Riot for Fewer French Bedbugs

Paris, Sept. 29 (U.P.).—Several hundred American Legionnaires, many of whom bunked with French cooties during the war, still stormed up and down the streets tonight threatening to leave Paris if they have to sleep with any more bedbugs.

The French Government invited the Legionnaires to come back and visit the World War battlefields. The government is paying all expenses.

The Legionnaires complained they were housed in dingy, old hotels up side streets. No one seemed to know who was responsible.

Montana Woman Named To Head Eastern Star

Indianapolis, Sept. 29 (AP).—The General Grand Chapter, Order of Eastern Star, elected Mrs. Anna Smalley, of Roundup, Mont., as most worthy grand matron at the final session of its convention here today. Frank W. Lynn, of Dallas, Tex., was elected most worthy grand patron. The chapter will hold its next convention in San Francisco.

Charles Millard, of N. Y. Resigns From Congress

By the Associated Press.

Representative Charles D. Millard, Republican, of Tarrytown, N. Y., notified Speaker Bankhead yesterday that he had resigned from Congress.

Hecht Co. Opens New Garage

Post Staff Photo.

C. B. Dulcan, sr. (left), vice president and general manager of the Hecht Co., functioned as master of ceremonies at last night's opening of the company's new garage with the assistance of Bert M. Sarazan, publicity director.

Garbage Can Used As Iron Lung in Alaska Epidemic

Juneau, Alaska, Sept. 29 (AP).—An iron lung made from a garbage can was held ready for use today in the event of further outbreaks of infantile paralysis.

The apparatus, put together by Dr. Robert M. Coffey with the aid of a machinist, Kenyon McLean, transformed the garbage can into a respirating device which causes the subject to inhale and exhale at a rate of 26 times a minute.

Territorial health officials three days ago prohibited Juneau children from traveling anywhere in Alaska as a precaution against the disease. Juneau schools were closed until October 11, with possibility they would be shut down longer if new cases developed here.

Missing Woman Is Found Dead in Eastern Branch

The body of Mrs. Lucille Braun, wife of Ralph Braun, 26, Navy Yard employe, reported missing from her home Sunday, was found yesterday floating in the Eastern Branch near the Washington Yacht Club. There was an abrasion on her head and one eye was discolored.

Police noted that the drowned woman fitted the description of Mrs. Braun, given in her husband's report of her disappearance. Braun was called and made the identification.

Braun told police his wife had recently undergone two operations. She left a note reading, "I can't stand the pain any longer." She had been confined to bed several days before her disappearance.

The body of the drowned woman was first seen by Lucius Barber, colored attendant at the Washington Yacht Club. He summoned the Harbor Police, who recovered the body.

Coolidge Widow to Pay $25,000 for House

Northampton, Mass., Sept. 29 (AP). Mrs. Grace Coolidge, widow of the former President, today let a contract for construction here of a seven-room, air-conditioned home to cost $25,000.

Letter From D. C. Fails as Clew in Ross Kidnaping

Chicago, Sept. 29 (AP).—The kidnaping of affluent Charles S. Ross assumed the aspects of a major crime mystery today. One hundred hours after the retired business man was taken from his sedan on a country road intense investigation had failed to turn up a clew.

The arrival of a special delivery letter at the Ross apartment occasioned a flurry last night. The letter, written in pencil and postmarked Washington, D. C., was studied by Federal agents and State detectives through the night. But a reliable source reported it was a "crank" message.

Red Issue Raised Against LaGuardia

New York, Sept. 29 (AP).—The campaign forces of Jeremiah T. Mahoney, Democratic mayoralty candidate, raised the "red" issue against the fusion-backed incumbent, Fiorello H. LaGuardia, again today, as the mayor made indirect answer to accusations that his labor policies had driven industries from the city.

Abraham Kaplan, the Mahoney manager, said the "public reaction" to Mahoney's denunciation of LaGuardia as a symbol of radicalism was "heartening to all law abiding citizens of this city."

The occasion for his remarks was a previous denunciation of Mahoney by Israel Amter, State chairman of the Communist Party, which is supporting LaGuardia, as the "reactionary candidate of reaction."

RESORTS
Schwenksville, Pa.
SPRING MOUNTAIN HOUSE
150 m. fr. Wash. Ask Foster Travel Ser.
Natural Bridge, Va.
NATURAL BRIDGE OF VA.
HOTEL DINING ROOM COTTAGES COFFEE SHOP
WORLD WONDER
A Lee Davis Press. NATURAL BRIDGE, VA.

Civic Leaders Praise Hecht Firm Foresight

New Parking Buildings Dedicated at Sixth and E Streets.

Civic leaders last night praised officials of the Hecht Co. for their foresight and spirit of service in building the new Hecht parking garage at Sixth and E streets northwest, first building of its kind in Washington, during ceremonies formally dedicating the new building.

William A. Van Duzer, director of traffic for the District, recalled the growth of traffic in Washington during the past four decades, and stated that "one answer to our growing traffic problem is in the erection of more buildings like this."

Oehmann Praises Design.

Col. John W. Oehmann, District inspector of buildings, praised the unique design of the new structure for its "maximum use of available ground and maximum utility for patrons, with a minimum of hazard for those who will use it. He explained that the garage provides more than 60,000 square feet of space, or an acre and a half, on one-third of an acre of land.

Maj. Edward Bowes, brought to the garage by remote radio control, congratulated the Hecht Co. for "foresight and enterprise in giving real service to the people of the city of Washington."

"The construction of this new building is an outstanding example of progressive scientific management, typical of the best in American merchandising," he said.

Alexander Hecht, president of the Hecht Co., recalled the growth of the city in the 41 years since the store was founded, and said, "it has been our desire to keep pace with the growth of the city."

2,500 at Ceremonies.

C. B. Dulcan, sr., vice president and general manager, presided at the ceremonies, George Quirk, vice president and store manager, described the garage as a "step forward in the broadening service to the people of Washington which is our aim."

Bert Sarazan, director of publicity, formally dedicated the new building "in a spirit of service to Washington and all its people."

More than 2,500 persons attended the ceremonies, and inspected the new cars on display at the garage. A separate display included personal trophies of Maj. Bowes, including keys to several cities, and many honorary police and fire company badges in cities throughout the country.

Sarazan said the garage would be open for business today, and that it would be able to take care of more than 1,200 cars a day.

Paper Official Dies.

New Orleans, Sept. 29 (AP).—Alvin Pike Howard, 48, prominent New Orleans banker and vice president of the Times-Picayune Publishing Co., died tonight at Plainview, Tex. He was en route to his ranch.

HAPPY RELIEF FROM PAINFUL BACKACHE

Caused by Tired Kidneys

Many of those gnawing, nagging, painful backaches people blame on colds or strains are often caused by tired kidneys—and may be relieved when treated in the right way.

The kidneys are Nature's chief way of taking excess acids and poisonous waste out of the blood. Most people pass about 3 pints a day or about 3 pounds of waste.

If the 15 miles of kidney tubes and filters don't work well, poisonous waste matter stays in the blood. These poisons may start nagging backaches, rheumatic pains, lumbago, loss of pep and energy, getting up nights, swelling, puffiness under the eyes, headaches and dizziness.

Don't wait! Ask your druggist for Doan's Pills, used successfully by millions for over 40 years. They give happy relief and will help the 15 miles of kidney tubes flush out poisonous waste from the blood. Get Doan's Pills. Adv.

Faces Bandit Gun

Post Staff Photo.

MISS KATHERINE JOSEPH, who told a man he could not fill out an application for a truck-driving job because he wasn't a member of the union, then found herself looking down the barrel of a big, blue revolver and heard the man say, "Open that cash drawer." The man took $82 and fled. Miss Joseph, who lives at 1260 Pleasant street southeast, is bookkeeper for the W. Cowan, Inc., trucking firm of 620 New York avenue northwest. Her office is on the second floor.

Johnson Picked To Head Study On Aviation Bill

Committee to Report to Roosevelt After It Holds Parleys.

The Inter-Departmental Committee on Civil Aviation Legislation and Regulation held its first meeting yesterday and elected Assistant Secretary of Commerce J. Monroe Johnson chairman.

Secretary Roper said "the idea is that this committee will report to the President in memorandum form, or in the form of a bill, which will enable the President to properly present the matter to Congress at the next session."

Fred D. Fagg, jr., director of the Bureau of Air Commerce, was appointed secretary of the committee, which decided to hold conferences during the month of October "with those interested in aviation legislation," before drafting its report and recommendation for submission to President Roosevelt.

It was also announced by the Commerce Department that contracts totaling $1,111,688 has been awarded in connection with its $5,000,000 airways improvement program.

Truck Rider Killed When He Falls Off

Clyde Arner, colored, 55, 1156 Twenty-third street northwest, died yesterday after falling off a truck in the 1200 block, Fifth street northeast. He was riding in the back of the truck, operated by Ernest Taylor, colored, 46, of 1535 Fifth street northeast. Police said Taylor, unaware of the accident, failed to stop. He was released.

Foods you don't see often

Too many of us stick to a "ham and egg" menu. We hate changes. Yet, the most cheered hostesses in town are the ones who come here for unusual delicacies. Come in and look around some time.

Frog Legs (vacuum packed) 55c
Ravioli (glass)...20c
Stuffed Sweet Peppers (vegetable) tin 18c
Green Turtle Consomme (with Sherry) can 28c

MAGRUDER, Inc.
18th & M DIst. 8250

LUCKY-13
TELEPHONE DI. 1300
FOR FLOWERS
by
Blackistone INC.
1407 H St. N.W.

F. S. HARRIS CO. SAYS—
ONLY RCA Victor Gives you RCA ALL THE WAY!
Read what this Means to You!

RCA— You benefit by the world's greatest radio experience! Only RCA makes everything from the microphone to receiving set!

RCA VICTOR— You get more lifelike tone! Victor gives you the benefit of 30 years of sound reproducing experience!

NBC— Through N B C, RCA creates and broadcasts the majority of programs which come into your home.

MODEL 86K $64.95 Easy Terms

LARGE TRADE

F. S. HARRIS CO.
2900 14th St. N. W. CO. 0100
OPEN NITES

The change is to—
VAT 69
A BLEND OF 100% SCOTCH WHISKIES
Experience its milder and Better Taste. Then you, too, will always say "Vat 69, please!"
86 PROOF
Also in convenient half-bottle flasks
Bottled and Blended by William Sanderson & Son, Ltd., Leith, Scotland
Imported Exclusively by PARK & TILFORD Import Corp., New York, N. Y.
THE HOUSE OF STOVER, 1730 L St. N.W. (Phone District 1213) EXCLUSIVE DISTRIBUTORS FOR THE D. C.

Educational

COMMERCIAL ART
Cartooning Fashion Illustrating
Comm. Illustrating General Comm. Art
Interior Decoration and Architecture
Architectural and Landscape Rendering
Columbia "Tech" Institute
1319 F St. N.W. MEt. 5626
Send for Art Catalogue—Start Now!

STENOTYPY
THE MACHINE-WAY IN SHORTHAND
150 to 250 Words Per Minute
Business English included. Call, write or phone for details about training. Dictation all speeds by certified instructor.
THE STENOTYPE COMPANY
804 Albee Bldg. Phone NAtional 8326

New Building Construction Course
BLUEPRINT
Reading, Estimating, Plans and Building Regulations, Bldg. Arithmetic
Columbia "Tech" Institute
1319 F St. N.W. MEt. 5626
"Eve. Classes"—Send for Catalogue

KING-SMITH
Offers Courses in
Music • Theater • The Dance • Creative Writing • Languages • Literature • Painting • Fashion and Commercial Arts • Sculpture • Radio • Photography • Home Making • Social Science • Secretarial.
Information: 1751 New Hampshire Ave.
Telephone NOrth 10337

PEABODY Conservatory
Baltimore, Md.
OTTO ORTMANN, Director
Mt. Vernon Place and Charles St.
Phone Vernon 5308
Including
PREPARATORY DEPT.
Virginia Blackhead, Supt.
31 E. Mt. Vernon Place
Phone Vernon 0066
Its endowment enables it to offer exceptional advantages for Musical Culture in all Grades and Branches
Instruction on All Orchestral Instruments
FALL TERM BEGINS TOMORROW
Class and Private Lessons
CONSERVATORY OFFICE
Apply between 10 A. M. and 4 P. M.
PREPARATORY OFFICE
Apply between 9 A. M. and 6 P. M.
Circulars on Request.

Accountancy
Pace Courses: B. C. S. and M. C. S. Degrees. C. P. A. Preparation. Day and Evening Classes: Coeducational
Send for 31st Year Book.
BENJAMIN FRANKLIN UNIVERSITY
TRANSPORTATION BLDG. MET. 2515

CRITCHER SCHOOL of ART
LIFE PORTRAIT PAINTING ADVERTISING INT. DECORATION FASHION-DESIGN POSTER
1216 CONNECTICUT

Practical
STENOGRAPHIC TRAINING
COMPLETE TUITION for one or more subjects, $3.90 for 4 weeks. If you do not find instruction the best obtainable, as well as a carefully selected student body, your tuition will be courteously refunded.
Beginning Shorthand Dictation, 5 Speeds • Gregg Review • Typewriting • English and Spelling • Office Appliances • Office Practice.
• Classes form twice each month and meet Monday, Wednesday and Friday evenings at 5:00 or 6:00 or 7:00 o'clock according to your convenience.
MISS HOYT'S SHORTHAND Speed CLASSES
214 National Press Building • 14th & F Streets, N. W.

Enroll now for classes starting Oct. 1.
SPANISH
Famous Conversational Berlitz Method
THE BERLITZ SCHOOL OF LANGUAGES
1115 Conn. Ave. NAtional 0270

National University
SCHOOL OF LAW
Registration Now Open
School of Economics and Government
Registrar's Office
Open for registration 9 a. m. to 7 p. m.
818 13th STREET N.W.
Telephone NAtional 6617

KING-SMITH
Studios of Music
SINGING
With August King-Smith
PIANO
With Katharine Frost
Modern Methods Used
Information at 1751 New Hampshire Ave. Telephone NOrth 10337.

SOUTHEASTERN UNIVERSITY ★
School of Law
Post Graduate work leading to LL.M. or M.P.L. degree. Special course in Radio Law, Taxation Law, International Law and Patent Law.
Term Begin October 5, 1937
Call or Write for Additional Information
(Co-educational)
1736 G Street N.W. NA. 8250

art
CLASSES START OCT 1
NATIONAL
ART SCHOOL — REGISTER NOW!
FELIX MAHONY, Director
Day—Evening—Children's Classes
Simplified Methods in Commercial Art, Costume Design, Fashion Illustration, Interior Decorating, Cartooning, Newspaper Illustration, Fine Art. Famous Graduates. Placement Bureau. 22d year.
1747 R. I. Ave. N.W. NA. 2696
WRITE, PHONE or CALL FOR CATALOGUE

WAKE UP!

Smitty's boss is asleep again—but he will wake up when Smitty tells him the good news! That good news is that this famous office boy and his equally famous boss will join the Sunday Post's all-star comic family next Sunday.

****

With them will be "Prince Valiant," of King Arthur's Court. Here's real adventure and color for you in this story of the glamorous days when Knighthood was in Flower.

****

"Smitty" and "Prince Valiant" will come to The Sunday Post with another group of adventurers—"Terry and the Pirates"—a story of thrills and fun with Pat, Terry and Connie in the Orient. "Terry and the Pirates," appearing daily and Sunday, can be found today on the comic page.

3 NEW COMICS
"Terry and the Pirates"
"Prince Valiant"
"Smitty"
Sunday, In
The Washington Post
NAtional 4200

China Sufferers To Get $100,000 Red Cross Aid

Fund Allotted for Medical Supplies, Hospital Equipment.

The American Red Cross will spend $100,000 for medical supplies and hospital equipment for use in war-torn China, Admiral Cary T. Grayson, chairman, announced yesterday.

The supplies will go to the Chinese Red Cross Society, hospitals and other committees now caring for the sick and wounded. Appeals for aid, said Admiral Grayson, have come from relief agencies in China through the International Red Cross Committee of Geneva.

Although the Chinese Red Cross Society indicated there was a great need for medical aid, the Japanese Red Cross said it had sufficient supplies to meet requirements.

Appeals have stressed the need for aid among almost 300,000 refugees in the Shanghai area, many of whom have been stricken with plague, others injured and facing a shortage in medical supplies.

Several hospitals, it was said, have been forced to move their quarters and are attempting to function without adequate equipment.

A total of $30,000, said Admiral Grayson, previously had been granted by the Red Cross to aid Americans and other natinals in evacuating their families from China. Of this, $10,000 was expended by American diplomatic officials and $20,000 by the Philippine Red Cross in Manila, where 1,453 refugees sought shelter.

"Every dollar received from the American public for relief in China will be spent 100 per cent for that purpose," said Admiral Grayson.

In addition, he announced that the organization's 1938 convention will be held in San Francisco, May 2 to 5—the first time a national Red Cross convention has been held on the West Coast.

Takoma Park Eye Expert Joins Education Council

Dr. Lewis H. Kraskin of Takoma Park, Md., an eye specialist, has been appointed to the American Optometric Association's council of education, it was announced yesterday.

Other members of the council are Dr. Charles Sheard of the Mayo Clinic, Rochester, Minn.; Dr. Ralph S. Minor of the University of California at Berkeley, Dr. Frederic A. Woll of Columbia University and Dr. Howard C. Doane of Boston.

AAA Fixes Prices In Peanut Control

By the Associated Press.

The Agricultural Adjustment Administration announced yesterday a program designed to maintain peanut prices by diverting a portion of the crop to oil and by-products.

The program will operate principally in Virginia, North Carolina, Georgia, Florida, Alabama and Texas.

Federal benefits will be paid for diverting peanuts from the normal channels of trade. The AAA fixed the following as pegging prices for diverted peanuts:

Virginia grade three or better, class A, $65 a ton; class B, $61; class C, $57 a ton.

Virginia growers will sell to the Virginia Peanut Growers Co-Operative at Suffolk.

Instructors Selected For Classes in Gaelic

Classes in Gaelic, under the Rev. James A. Geary, of Catholic University, and Shawn Sheahan will open at 7:30 p. m. Oct. 7 at Thomson school, Twelfth and L streets northwest. The classes will be held at the same time each succeeding Thursday until the end of May.

Instruction is free and the classes are open to all interested in studying the language of Ireland.

Ship Movements

At New York.

Arrived Yesterday.

Scanstates, from Gdynia.

Arrive Today.

Batory, from Gdynia.
Exorchorda, from Mediterranean.
Normandie, from Havre.
Northern Prince, from Trinidad.
St. Louis, from Hamburg.

Arrive Tommorrow.

Manhattan, from Hamburg.
New York, from Hamburg.
Roma, from Genoa.

Sailing Today.

Black Tern, for Rotterdam.
Cypria, for Lisbon.
Examiner, for Casablanca.
Gripsholm, for Gothenburg.

Sailing Tomorrow.

American Banker, for Plymouth.
Batory, for Copenhagen.
Cameronia, for Londonderry.
Helmsaren, for Stockholm.
Minnequa, for Gothenburg.
Normandie, for Southampton.
Samaria, for Glasgow.

A Mother Pens an Appeal for Underfed Children

Post Staff Photo.

These mothers sat down at Opportunity House this week and wrote letters appealing for support for the drive for funds to feed Washington's 3,000 underfed school children (left to right), Mrs. Bertha Louden, Mrs. E. D. Thorpe and Mrs. Elvira Carlson.

The Federal Diary

Reg. U. S. Patent Office.

By Scott Hart.

Dr. Tead to Speak.

The first lecture in the Administrative Management series to be offered under auspices of the Agriculture Graduate School will be given at 5 o'clock tomorrow afternoon by Dr. Ordway Tead, a director of Harpers & Brothers, and past president of the Society for the Advancement of Management. The sessions, ten in number, will be held in the Agriculture Auditorium.

The office of Dr. A. F. Woods, director of the school, yesterday announced an enrollment of approximately 150 for this particular course. Approximately 700 could be accommodated. The comparatively small number who have signed for the course was credited to a delay—an unavoidable one—in getting announcements distributed through the Government's departments.

The present course is more than an outgrowth of previous ones on personnel management and departmental objectives as offered by the school, Dr. Woods states. It is fashioned primarily for departmental executives, division chiefs, and other employes who wish to gain a better understanding of principles that may be applied to the governmental problems facing them. Speakers have been selected from professional, business, educational and governmental sources. Reservations for the series may be made by calling District 6350, extension 317.

Tournament.

The Bureau of Mines is holding its annual fall golf tournament at the Indian Spring Golf Club today. Following medal play, contestants will be selected for two flights of match play. G. R. Hopkins is the present holder of the championship cup; F. M. Shore possesses the consolation trophy. Max Abel won the second flight championship, while H. H. Hughes emerged victorious in the medal play. Several golfers have joined the bureau during the past year and stiff competition is expected.

Goodbyes.

Workers in the Department of Commerce will say goodbyes to three fellow employes today. These are Julia V. Battles (Census), 37 years, three months' service; Joseph W. Davis (Coast and Geodetic Survey), 31 years, eight months' service, and Fred Keplinger (Patent Office), 31 years, two months' service.

Interior Lodge, No. 35, A. F. G. E., will meet at 8 o'clock tomorrow evening to discuss getting out of the A. F. G. E. It seems that one of the brothers returned from the Philadelphia convention, relating as how the A. F. G. E. "is no longer an effective instrument for the organization of Government workers." We make a solemn prediction: About all the A. F. G. E. will say in connection with this move is "Hail and Farewell;" they may even leave off the "hail".

The National Association of Retired Federal Employes will meet at 2 o'clock Saturday afternoon in room 43, Natural History Building, National Museum. There will be a discussion of retirement bills to come before the next Congress, with special emphasis on the bill for the relief of widows in needy circumstances. John M. Kline is president of the organization; William L. Soleau, the secretary.

Members of the cast of "Excursion," the Washington Civic Theater's first production, who will model the dresses, coats and hats, include: Miss Bunnie Skinner (WPA); Miss Betty Leaf (Veterans' Bureau); Miss Evelyn Adams (Interior), and Miss Mary Jo Day (State).

ADD PEOPLE AND THEIR JOBS: The person responsible for seeing that Uncle Sam gets his money's worth for every dollar expended on paper and materials containing textile fibers is Miss Mary L. Rollins, fiber technologist at the Bureau of Standards. Through her miroscope, she looks for flaws in typewriter paper, memo pads, envelopes, chair cushions, police uniforms, flags.

ANIMAL HUSBANDMAN WANTED: The Civil Service Commission will accept applications for the position of principal animal husbandman ($5,600), not later than October 25. The work is in connection with the Bureau of Animal Industry, Agriculture Department.

REGARDING THE RECENT RIFT:- On the lengthy document outlining the reason why A. F. G. E. Lodge, No. 35, looks to kicking out the papa organization are the names of Kenneth Meiklejohn, Felix Cohen, Albert Huber, Helen Hurd and Corienne Robinson. It seems that after the brother returned from Philadelphia, he rendered certain impressions to the lodge in meeting assembled the night of September 20. Then by vote of 25 to 6, the lodge adopted his recommendation that:

"In view of the fact that the American Federation of Government Employes, by the actions of its national executive council and its recent convention in Philadelphia, is no longer an effective instrument for the organization of Government workers, and is pursuing activities and policies destructive of the unity and strength of unionism among Government employes, Lodge No. 35 hereby resolves to return its charter to the national executive council of the A. F. G. E."

A committee was then set afoot to look further into all this. It is this committee which will deliver at the meeting tomorrow night.

DON'T FORGET the "Gay Nineties" program the Agriculture Chorus gives in the auditorium tonight. Expecting the crowd the attraction always draws, the Chorus leaders say "come early."

State, PWA Heads To Inspect Power Work in Danville

By the Associated Press.

The Public Works Administration announced yesterday PWA officials from Washington and Richmond will join with Virginia State officials today in a formal inspection of the $3,405,454 Pinnacles of Dan power project, in Patrick County, Va.

The project, being built with PWA assistance and approximately one-third completed, will provide the city of Danville with hydroelectric power.

Danville city officials will be hosts at the formal inspection to be attended by Gov. George C. Peery, Lieut. Gov. James H. Price, State PWA Director Sheridan P. Gorman and other PWA officials.

The PWA said the project was the largest single PWA undertaking in the State.

What's Going On and Where

Luncheon.

Convention International Association for Identification, Willard Hotel, 1:30 p. m.

Willis-Washington Co., Mayflower Hotel, 10:30 a. m.

Kiwanis Club, Mayflower Hotel, 12:30 p. m.

Dinners.

United States Chamber of Commerce, Mayflower Hotel, 7 p. m.

Banquet-Hiram Lodge, No. 10, Lafayette Hotel, 7 p. m.

Meetings.

National Cash Register Co., Mayflower Hotel, 10 a. m.

St. Charles Lay Alumni Association, Willard Hotel, 8 p. m.

Woman Doctor Is Found Shot; Called Suicide

Princess Anne Physician, Ill, Believed to Have Killed Self.

By the Associated Press.

Princess Anne, Md., Sept. 29.—Dr. T. J. Smith filed a death certificate today declaring Dr. Catherine Lankford, 54-year-old physician of this city, took her own life.

Dr. Lankford's body, a bullet wound in the head, was found in her automobile last night. Her pistol was at her side.

Dr. Smith said she had been in ill health.

Dr. Lankford is survived by her husband, Dr. Henry M. Lankford, of Princess Anne; one son, Henry, jr., a student at Salisbury, Md., and a daughter, Catherine, a student in Baltimore.

Exports of Apples Expected to Gain

By the Associated Press.

Agriculture and Commerce department officials predicted yesterday a substantial increase in American apple exports this year as a result of bumper crops in the United States and generally lower production of the fruit abroad.

A. C. Edwards, associated economist of the Agriculture Department, said reports to the department indicate smaller crops in England, France and other European countries with the exception of The Netherlands.

The Commerce Department foodstuffs division reported 1936 exports amounted to 8,896,755 bushels. Although this was less than the 1935 exports, it represented 13.7 per cent of the 1936 commercial crop, as against 12½ per cent exported in 1935 and 13.7 per cent in 1934.

Edwards predicted 1937 exports might total 15,000,000 bushels if favorable factors continue in foreign markets.

LaGuardia Supporters Arrange Voter Train

The Fusioneers, a non-partisan organization of New Yorkers campaigning for the reelection of Mayor F. H. LaGuardia, opened offices yesterday at 1406 G street northwest, with Irving Nusbaum in charge.

The organization has arranged for a special registration train for New York City voters to leave Washington at 1:20 p. m. Oct. 9. The registration period expires at 10:30 p. m. that day. Round-trip tickets costing $6.85 will be placed on sale today at the Fusioneer headquarters.

CLARK'S, INC. ★ 705 14th STREET N.W. IN THE COLORADO BLDG.

CLARK'S SPECIAL LIQUOR VALUES ASTOUND ALL WASHINGTON. SHOP AT CLARK'S AND SAVE!

Prices Prevail 6 DAYS — Clark's — Prices Prevail 6 DAYS

705 14th Street Northwest

Delivery Service — NAtional 3320-3321

REDUCED! FULL 1/5 Gallon

NATIONAL DISTILLERS FARMDALE 20 Months Old Straight Maryland Rye

99c FULL FIFTH Gallon

This nationally known Straight Maryland Rye is distilled by the Mt. Vernon Distillery in Maryland . . . famous for making good whiskey. This is a real buy.

Regularly $1.49 Fifth

Case of 12 Fifths $11.50

Regular $1.00 Bottle MOUQUIN'S Vermouth

SWEET . . . for Manhattans DRY . . . for Martinis

59c Large Bottle (30 oz.)

Mouquin's Vermouths are recognized as a fine cocktail mix and aperitif.

6 bottles for $3.25

CLARK'S LONDON DRY GIN 90 PROOF

$1.19 Full Quart

Smooth, English type gin, distilled from the finest ingredients. A fine mixer.

IMPORTED CUBAN RUM ESTRELLA 5 YEARS OLD

CARTA BLANCA . . . Delicious white rum—aged for 5 years. Fine for cocktails, mix or straight. Distilled and bottled in Cuba.

Regularly $2.50 — $1.69 Fifth

CLARK'S STRAIGHT MONOGRAM Rye or Bourbon 2 Years and 8 Months Old

Expertly distilled from the finest grains, and properly aged. This is our best seller. $1.69 Quart

3 Quarts $5.00 Case of 12 Quarts $18.00

U. S. GOV'T. BONDED STAMP — The Regular $3.50 Quart

BOTTLED IN BOND 100 PROOF SHERWOOD RYE 4½ YEARS OLD

Made Spring 1931 . . . Bottled Fall 1935

$2.48 Full Quart

STRAIGHT BONDED WHISKEY . . . 100 PROOF. The U. S. Government Stamp over the neck of the bottle guarantees the age and proof.

LAIRD'S Brandybrook APPLEJACK $1.29 Full Quart

IMPORTED 'Glenram' SCOTCH 8 YEARS OLD $1.99 Fifth

CLARKDALE 2½ YEARS OLD STRAIGHT BOURBON 100 PROOF

2 QUARTS $3.00 — $1.55 Each

IMPORTED COSTA PORT Douro

A fine ruby Port . . . a delicious, light, after-dinner wine.

Special 98c Fifth

BUENA VISTA CALIFORNIA WINES 19 to 21%

Choice wines, every drop produced and aged in Sunny California. We had to buy a whole carload in order to sell them at this low price. Your choice of Port, Sherry, Muscatel, Tokay.

SPECIAL 3 LARGE BOTTLES $1.00

39c Each. Case of 12 Bottles Assorted $3.90

IMPORTED FERNANDEZ AMONTILLADO SHERRY 22 YEARS OLD

Delicious, dry Spanish sherry. Fine for aperitifs.

$1.58 Fifth

IMPORTED SCOTCH WHITE HEATHER OVER 10 YEARS OLD

Imported to sell for $3.29. A grand Scotch Whisky.

$2.69 Fifth — 6 for $15.00

Bottled in Bond 100 PROOF CALIFORNIA BRANDY 13 YEARS OLD

$1.97 Quart — 99c Pint

WILSON Blended Rye

WILSON is blended with 7 year old straight whiskey with the same formula and fine flavor as during prohibition. A mild, smooth quality whiskey.

$2.00 Full Quart

$3.85 Half Gallon — $1.05 Pint

Sale! IMPORTED FRENCH WINES VINTAGE

89c Fifth

Beaujolais	1929
St. Emilion	1933
Bordeaux Red	1931
Margaux	1933
Sauterne	1933
St. Julien	1933
Bordeaux White	1931
Macon Superior	1924

$9.25 Case of 12 Bottles Assorted

Captain Apple Jack

90 PROOF ★ 2 YEARS OLD

FAT WOMEN SMOTHER IN TIGHT GIRDLES

Tight girdles and stiff foundation garments actually make many women look fatter. Instead of squeezing your fat, why don't you try to get rid of it? Why not have a slim, lovely, youthful figure that needs but little girdle control?

Thousands of overweight women have found that the Marmola way is the easy way to get rid of ugly fat. Just take 4 Marmola Prescription Tablets each day, and in place of starchy foods like potatoes and pastries, eat more salads, fruits, green vegetables, and go slow on fatty meats. That's simple, isn't it? Yet what a difference Marmola and this little change in your diet may make in your weight. Losses of 5 to 8 pounds a week have been reported in many cases from this simple, easy method of reducing. Marmola Prescription Tablets contain the same element prescribed by many doctors in treating their fat patients. Get a box at your druggist today and send that ugly fat on its way.

Adv.

CONSIDER THE AGE AS WELL AS THE BRAND

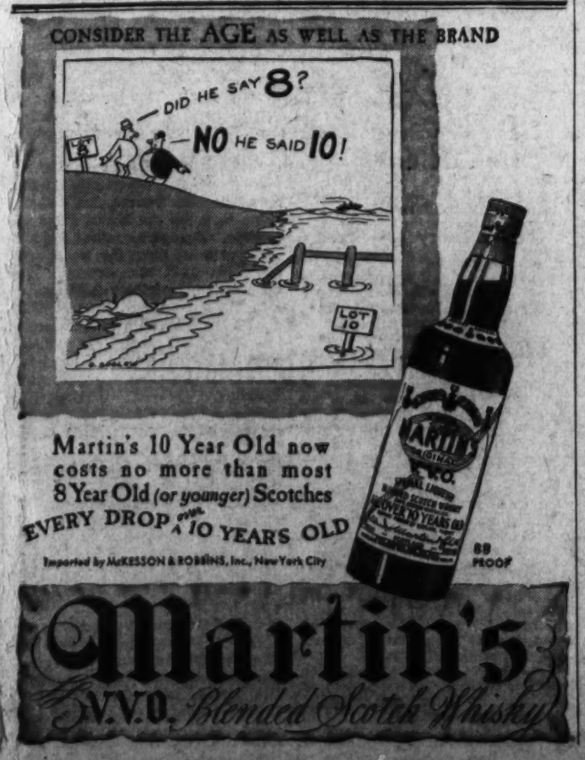

Martin's 10 Year Old now costs no more than most 8 Year Old (or younger) Scotches

EVERY DROP over 10 YEARS OLD

Imported by McKESSON & ROBBINS, Inc., New York City

Martin's V.V.O. Blended Scotch Whisky

AMERICAN HISTORICAL STAMPS

LANDING OF THE PILGRIMS NEAR PLYMOUTH, MASS., 1620

The landing of the Pilgrims made history in 1620

American Oil Company Again makes Gas History with

Greatest AMOCO-GAS

The history of America is the story of achievement. The story of men who dreamed great dreams . . . and then made these dreams come true.

This American Spirit, which made the U. S. the greatest nation in the world, has been one of the major factors in the success of the American Oil Company. This company revolutionized the automotive industry — made possible today's high compression motor — by introducing Amoco-Gas, the first and original special motor fuel.

Amoco-Gas, for years, has held more world's records than any other motor fuel. But science dreamed of an even greater Amoco-Gas. So we spent millions of dollars . . . new processes were invented and patented . . . new equipment perfected . . . the greatest and most modern refining unit in the world was made even *more* modern.

Result: the new Amoco-Gas is the greatest in our history! Literally, better than the world's best! Try it! You'll get a new driving thrill — and real economy!

Greatest AMOCO-GAS Now on Sale at "The Sign of Greater Values"

AMERICAN AMOCO GAS

The Washington Post

Registered in U. S. Patent Office

A Independent Newspaper.
(Published every day in the year.)

Eugene Meyer, Publisher.
Floyd R. Harrison, Comptroller.

The Associated Press is entitled exclusively to use for republication of all news dispatches credited to it or not otherwise credited in this paper and local news of spontaneous origin published herein. Rights of republication of all other matter herein are also reserved.

OFFICES OF THE WASHINGTON POST
New York, N. Y. ..... 270 Madison Avenue
Chicago, Ill. ..... 360 North Michigan Avenue
Detroit, Mich. ..... 6-241 General Motors Building
St. Louis, Mo. ..... 205 Globe-Democrat Building
San Francisco, Calif. ..... 746 Russ Building
Los Angeles, Calif. ..... 1151 South Broadway
Portland, Oreg. ..... Public Service Building
Seattle, Wash. ..... 1004 Second Avenue

DELIVERED IN WASHINGTON
Daily, Sunday, 1 yr. $7.80 | Daily, Sunday, 1 week 15c
Daily only, 1 yr. ..... 5.20 | Daily only, 1 week 10c
Sunday only, 1 yr. ..... 2.60 | Sunday only, per copy 5c

BY MAIL—MARYLAND, VIRGINIA, WEST VIRGINIA AND NORTH CAROLINA

Daily and Sunday		Sunday Only		Daily Only	
One year	$9.00	One year	$4.00	One year	$6.00
Six months	5.00	Six months	2.00	Six months	3.50
One month	.85	One month	.40	One month	.60

OTHER STATES, MEXICO AND CANADA

Daily and Sunday		Sunday Only		Daily Only	
One year	$11.00	One year	$4.50	One year	$7.50
Six months	6.00	Six months	2.50	Six months	4.00
One month	1.00	One month	.45	One month	.70

All Subscriptions by Mail Payable in Advance.

Entered at the Postoffice, Washington, D. C., as second-class mail matter

TELEPHONE NATIONAL 4200.

Thursday, September 30, 1937.

Silence Is Golden.

Mr. Justice Black has come, been seen and kept his counsel. The only possible presumption is that he wants to make at least one long-distance telephone call before letting the country in on whatever secrets he may share with the Ku Klux Klan.

Mr. Black emphasizes his fear of being "misquoted" and intimates that he will speak later "so that the people can hear it and so that no part of the press can fail to print all that I have to say." In the embarrassing position in which the justice finds himself the press can afford to be tolerant at this attempt to pass the buck to journalistic shortcomings, real or imaginary.

It would seem that the former Senator cannot lay his hand on his heart and say simply, "I never belonged to the Klan." For if he could there is not a daily paper in the country that would fail to carry the denial, and not one of them which would misquote the statement. But of course there is some risk of confusion if the facts demand an explanation so long, labored and involved that it could not be committed to paper even during a leisurely transatlantic crossing.

And, after all, there is no rush about this statement which is so difficult to make. Protracted failure to deny or qualify the circumstantial charges is in fact a statement in itself. The country must be prepared for the possibility that Justice Black may never have anything to say on this issue. There are certain circumstances in which silence is not merely golden but also virtually imperative. It doesn't need more legal experience than the justice has had to realize that.

But if, as and when Mr. Black asks his nominator for advice on the subject, it will, or would, be discreet for him not to use telegraphic forms. Some enterprising Senator, anxious to safeguard the public against encroachments of a secretive vested interest, might be so heartless as to subpena the original of the communication. It has been done.

Expert Advice On The Courts.

For 15 years the Judicial Conference of Senior Circuit Court Judges has been meeting annually to analyze the work of the Federal courts and recommend changes designed to facilitate the administration of justice. Too often its advice has been ignored. Yet these careful findings and seasoned counsel have been available each year to anyone genuinely concerned with remedying the weaknesses of the judicial system.

The current recommendations of the conference have attracted unusual attention because of their sharp contrast with the reforms demanded by the Administration. After a thorough study of court records the conference finds need for 16 rather than 50 new judges. Of course, all of these would be appointed to circuit and district courts, since there is no congestion in the work of the Supreme Court. And since it is impossible to show any relationship between the age of judges and judicial delays, the age of incumbents would have no influence upon the assignment of the new appointees.

Despite this need for additional judges, the Federal courts have been steadily catching up with their back work. Sixty-eight out of 84 districts are now hearing cases soon after they are ready for trial. A few years ago only 31 districts were in that favorable position. There is a strong implication in the report that involuntary delay could be entirely eliminated from Federal court procedure with the appointment of 16 new judges. And there is intimation that the present situation would be in even better case if the President had acted more promptly to fill existing vacancies instead of demanding new ones.

No one is likely to deny that the judicial conference is the best qualified agency in the country to recommend court changes. Certainly no reasonable case could be made for the appointment of more judges than the judges themselves consider necessary. And when the men who are actually directing the courts are entirely satisfied with the present method of assigning judges to meet "temporary emergencies," the idea of a roving squad of judges can be dismissed as a useless as well as dangerous innovation.

The chief significance of the conference report at this time is that it confirms the wisdom of Congress in rejecting the Administration's judicial program and ordering a careful study of the courts' actual needs. Senate and House committees working in this field will find this document an invaluable aid to their investigations. In large measure their reports may be expected to re-echo the counsel which the judicial conference has given.

Constructive Planning.

President Roosevelt's devotion to the ideal of regional planning for more intelligent use of national resources is one of the happiest aspects of the New Deal. Neglect of co-ordinated activity in solving problems that extend beyond State lines has been extremely costly in the past and threatens to become even more costly in the future. If the Administration should succeed only in the development of machinery for such co-operative effort, it would earn the gratitude of present and future generations.

The kind of planning which President Roosevelt outlined in his speech at Bonneville Dam strikes an especially appealing note. His plea was for widespread distribution of industry, jobs and people. Despite his bow to the cities of the Pacific Northwest, his interest clearly lies in a diversion of industrial growth away from great congested centers into smaller communities, where costs are not pyramided and life is simpler.

The same note has been frequently sounded by the National Resources Committee. In its progress report issued more than a year ago it suggested "that diversification, decentralization of industry and regional self-sufficiency are desirable ends." "No region is likely to become excessively self-contained," the report continued, "but if extreme specialization can be overcome, the danger of sudden disaster from technological or business changes may be diminished."

Moreover, the President visualizes planning "from the ground up." He looks to local communities, counties and States to originate their own plans. Presumably the Federal Government would serve in the capacity of a co-ordinator, adviser and helper, especially in the financing of major regional undertakings. The National Resources Committee, working in co-operation with similar local agencies, has already made notable progress in this sort of planning.

Enthusiastic support for this type of planning may be anticipated from all parts of the country. As Mr. Roosevelt acknowledged, it is only when the people fear that the Federal Government intends to set up powerful agencies to control certain regions that opposition appears. Even in the matter of preserving their natural resources the citizens of each region want to be the masters and not the servants of governmental agencies.

It is not clear how the President's proposal to set up eight "little TVAs" in various parts of the country fits into this program of co-ordinated local planning. But there is a great deal of reassurance in the fact that the National Resources Committee is actually working out regional problems on the basis of local plans harmonized with the national interest. If the President is willing to proceed along these lines, as his Bonneville Dam address suggests, his emphasis upon planning will be truly significant.

Problems Of Crime Control.

The Brookings Institution has just published A. C. Millspaugh's extremely thoughtful report on Crime Control by the National Government. Although the work of the chief Federal crime control agencies is examined in considerable detail, the study is not confined to a description of the administrative setup nor to extensive criticism of administrative defects. Its main purpose, as explained in a director's preface, is to set forth the "essentials of the national problem of crime control" in a detached fashion.

Reference to the fact that the "current interest in Federal activity seems to be largely concentrated on one or two well-advertised agencies" might possibly be interpreted as an implied criticism of the publicity campaign of the energetic head of the Federal Bureau of Investigation. But the report itself appears on the whole to be markedly objective. Dr. Millspaugh places great emphasis upon the fact that law enforcement is only one aspect of the much larger problem of crime control. That being the case, he no doubt sees a danger in the type of advertising that measures achievement in terms of apprehension of criminals and number of convictions.

While there are occasional passing references to interdepartmental jealousies and lack of co-operation among Federal enforcement agencies, the report does not indicate that such friction is beyond the ordinary. Indeed, Dr. Millspaugh pays tribute to the character and ability of the heads of all these organizations and suggests that regular meetings might further improve their relationships. Failing that, an advisory co-ordinating committee or a co-ordinator might be appointed to serve as intermediary.

The report rejects suggestions for a comprehensive general consolidation of the Government's chief crime-control agencies. However, it concludes that a centralization of general law-enforcement activities in the Department of Justice is logical "if it is the policy of the Federal Government to continue to view crime as a national problem, and in the future as in the recent past, to co-ordinate and assist, so far as possible, State and local law-enforcement agencies." Most assuredly, unless all signs fail, that is the policy we shall follow—a policy dictated by the breakdown of State and local law-enforcement agencies in trying to deal with certain types of crime.

As Dr. Millspaugh points out, the territorial range of detection activities, to be effective, must be commensurate with the territorial range of crime. Unfortunately, kidnapers and other criminals are able by jumping into an automobile to take themselves speedily beyond the range of detection of local authorities. The Federal Government has been compelled to extend the range of its activities in the field of criminal law enforcement because of the relative helplessness of other agencies. Better centralization of law enforcement within the several States and interstate crime compacts will be of great assistance, but they cannot fully make up for the shortcomings of divided responsibility.

Consequently, it is likely that we shall witness a further extension of Federal control under the interstate commerce, taxing and postal clauses of the Constitution. When this expansion of Federal activity aims directly to suppress crime as such and is designed to supplement or even supplant State and local activities, it creates a number of serious problems. Dr. Millspaugh is more questioning than critical. He notes the tendency of the Federal Government to deal directly with local agencies and observes that most crimes are probably strictly local. Hence, while not decrying the menace of interstate crime, he thinks the prior need with respect to the bulk of criminal law enforcement work is for administrative improvement within the States.

He also fears that too much emphasis is being placed currently upon crime enforcement under Federal direction and too little on the less spectacular task of crime prevention, where the role of the Federal agency is to assist and promote rather than control. These are rather nebulous suggestions, but they should serve to stimulate interest in the fundamental problems of fighting crime.

Olive Branches In Berlin.

With the eyes of the world upon them and the people of many nations listening to their words, Mussolini and Hitler at their Berlin love feast stressed their claim to be regarded as apostles of peace.

This is not an unusual role for either of the Fascist dictators. Both have frequently played it before—between spells of saber-rattling. But coming jointly, and at this particular juncture in world affairs, the deliberate avoidance of provocative language is both welcome and significant. This is not less true because it reveals Germany and Italy on the defensive.

Behind the mutual admiration indulged in by Fuehrer and Duce it is not difficult to sense an inner uneasiness. And against the setting of basic differences and unresolved conflicts of policy between Fascist Italy and the Third Reich, those "avowals of common ideals and common interests" have a somewhat hollow ring.

It was Mussolini who let the cat out of the bag when he sought to illustrate the specific ways in which Italy and Germany are united. In the first place, he said, they have a common enemy in the Third International. Secondly, they "pursue the same policy in the economic sphere, a policy of economic autarchy." Thirdly, Germany and Italy are today "the greatest and soundest democracies which exist in the world." And, fourthly, Fuehrer and Duce are both determined on peace.

Now if the Berlin-Rome axis rests on these pivots, and these alone, it represents a far less stable and potent combination than is sometimes believed. Certainly, if a common desire for peace is an adequate cementing agent, the League of Nations should not be today the weak and incapacitated body it is. As for the claim that the regimes at Berlin and Rome represent the very apogee of triumphant democracy, it can be said that, even if it were true, the fact would nevertheless be meaningless.

The possession of a similar governmental structure no more makes for harmony of policy than a difference in government necessarily makes for conflict. And certainly the pressure on the dictatorships from the truly democratic powers is not active. Insofar as they constitute any threat to Nazilism and Fascism it is to be found in the continued and successful operation of democratic institutions. Of course, as long as democracy survives elsewhere in Europe it represents to the people living under dictatorships an alternative to totalitarianism.

There remains, of Mussolini's four bonds of unity between Italy and Germany, only autarchy and anticommunism. Yet autarchy, by its very nature, is a factor that makes not for international harmony, but for conflict. To no small extent, it is the spread of economic nationalism, to be met with in its extreme form in the totalitarian states, that has brought the world to the brink of chaos. And anticommunism is little more than a red herring. In its present moribund state the Third International constitutes no real threat to any except its supporters, in Russia, who are in constant danger from Stalinist firing squads.

The secret of the Berlin speeches is probably that they reflect Hitler's and Mussolini's desire for a breathing spell to permit them to tide their countries over pressing difficulties of an imperative character. But whatever the cause, the circumstance that Italy and Germany are today talking peace places a grave responsibility on the shoulders of democratic statesmen. This may well be the psychological moment for constructive action on their part to consolidate peace in Europe. It is no time to reject an olive branch, no matter what hand extends it.

Zero Hour.

Letters to the Editor

All communications must carry the writer's name and address, though pen names are permitted at the Editor's discretion. In fairness to other correspondents, brevity is requested. Letters are subject to condensation.

Criminals For Guinea Pigs.

To the Editor of The Post—Sir: A "voice crying in the wilderness," but a voice nevertheless against vivisection—and a reply to Fay Weissberg.

Science must be served but not at the expense of untold suffering of helpless dumb creatures. And I soon hope to see the proper legislation passed to prevent further torture to such.

Every day the papers carry stories of murders and vicious sex crimes against tiny children. Every day we see where this one or that one has been sentenced to death for some brutal crime. We either condemn them to death or give them life or what would be practically life. Time marches on and in time the latter class are paroled and thrown back into society. In almost every case of the sex criminal or murderer he is a paroled convict—set free by some soft-hearted board. Money and influence brings a quicker condoning.

So why not use the worthless bodies of criminals to advance science and help mankind? God knows that is the only way they can serve any good purpose. There is no earthly reason why overburdened taxpayers should support a vast army of criminals in institutions that teach them more crime, if possible.

Great laboratories—centrally located—the living bodies of those who have forfeited their right to live or dwell among men, and science will go forth to greater heights than ever before.

As for hungry children and those in need—it is our duty to help them to help themselves. But promiscuously bringing children into the world without means or inclination to properly care for them means the above type of criminals later in life.

MRS. E. D. COOKSEY.
Washington, Sept. 29.

The Open Forum.

To the Editor of The Post—Sir: Having attended at various times the past several years the interesting and educational discussions conducted by the Washington Open Forum, I trust that this broad-minded organization will continue this fall and winter to give the public similar service.

The speakers, be they conservative, liberal or radical, are listened to tolerantly by the audiences and later questions are asked of them as to their views. The organization takes no sides but gives all a hearing. This results in much intellectual benefit to the people attending the meetings. Economics and social questions are discussed, pro and con.

It is surely a tolerant, progressive, truth-seeking organization.

A. W. BURKE.
Washington, Sept. 29.

Labor and Communism.

To the Editor of The Post, Sir: Once again I must take issue with an editorial apearing in your paper and at the same time express my appreciation to you for your fairness in publishing my previous criticisms. The editorial in question this time is that appearing in your issue of September 28, under the heading "Communists and the C. I. O."

The Communists and their allies are the ones who have been adopting an oportunistic policy for many years and never missing an opportunity. The Communists do not join our labor unions or any other American organizations for the purposes of being won over to the conservative elements in these organizations, or to Americanism. In most instances they are assigned by the party hirelings of Moscow to join such American organizations.

We have in our possession an absolutely authentic chart of Communist activities in one American city, which is typical of their policy in every large community of the country. This chart shows that the Communists through their infiltration process have succeeded in gaining representation in no less than 250 American organizations in that particular community. Anyone knowing anything about the Communist program and their policy knows that this is one of their main objectives and through it they have threatened to ruin our entire organized labor movement.

You stated that "in other countries where radical political groups follow the opportunists' policy of co-operating with other parties to attain immedite, though limited, objectives, they speedily become more moderate in their outlook and less violent in their demands." This policy is one of the main strategies of the Communists to fool the people and although far from commendable they are successful. Gregory Zinovief, President of the Third International and long a high official in the Communist party of the Soviet government, enunciated this policy by saying, "of course, it is very important how your propaganda is conducted; whether it is done shrewdly or crudely." This is one of our greatest dangers of the present movement.

The American people generally should most heartily commend the officers of the Metal Trades Department of the American Federation of Labor for their courageous stand in denouncing traitorous Communists, whose sole aim is to overthrow our Government, destroy our liberties and our religious freedom. The very weak claim recently made by a radical leader that if Communists are hired by workers of industry they should be permitted to join labor unions is typical. The fact that a worker belongs to an American labor union should be sufficient evidence that he is a loyal American in addition to being an efficient workman. But this is no longer true.

J. A. HALL.
President of the National Americanism Foundation.

Contradictory Policies.

To the Editor of The Post—Sir: Artificial prices will not create confidence, neither will contradictory tactics of the Government bring about business recovery.

Federal purchases of commodities to stabilize the market, while at the same time permitting the sale of the same type of merchandise in Government buildings at "cut prices" due to the evasion of the ordinary business overhead such as rent, insurance, licenses and taxes, is ridiculous.

A corporation with nearly two million of Government funds aims to sell for less while another agency of the Government buys the same type of product on the open market to boost prices. The result is destroyed confidence and retarded recovery.

Thanks to Secretary Morgenthau, the sale of butter in the Treasury will end October 1. Who will pay the gross sales tax on the butter sold in his department last year?

Taxation without representation is unfair as is competition without taxation.

FAIRFAX OYSTER.
Washington, Sept. 27.

Comment On Mr. Justice Black.

To the Editor of The Post—Sir: What's all the hullabaloo about Black and the Klan and the Court! Everybody who's known anything about politics for the past ten years knew that Black either was or had been a Klansman. Did the President know it? Sure. He knows as much—and maybe more—about politics than the next man. So what? He didn't put Black on the bench to wear a white robe and hood and brandish a torch, did he? He put him on the bench to be the first of the "Roosevelt judges."

Black was no great shakes as a lawyer, but he was a darn good Roosevelt Senator. He voted right—the way Roosevelt told him to vote—almost every time. All he's going to do on the Supreme Court is to vote right. Again, so what? Remembering the large Jewish, Catholic and Negro vote in some parts of the country, do you think Mr. Roosevelt is going to tell him to vote against Negroes, Jews and Roman Catholics who come up before the Court? As smart a politician as Mr. Roosevelt? Don't be silly!

Mr. Justice Black will do all right on the Supreme Court. Mr. Roosevelt will see to that.

M. I. B.
Washington, Sept. 24.

To the Editor of The Post—Sir: There is widespread condemnation of President Roosevelt and Attorney General Cummings because they did not examine into Senator Black's Ku Klux affiliation before his appointment and confirmation.

It goes without saying that no one whose group is the objective of Ku Klux persecution can have any sympathy or tolerance for the advancement of a member of that order to the Supreme Court, but this is wholly aside from the merit of the question at issue. The President is amply justified in selecting any Senator who has been in the public eye for a decade and has met the practical test of probity and devotion to the public service on the basis of his present work and worth and general reputation without inquiring too minutely into his private and personal record. If the President were required to institute an investigation into the life of every citizen whom he desired to appoint to high public place concerning everything that he ever did from youth up, the best of them would be injured and the balance ruined.

KELLY MILLER.
Washington, Sept. 27.

To the Editor of The Post—Sir: I have seen the "K. K. K." in action in the East, Middle West and Southwest. It would be a long story to tell all I have seen and heard. Besides, their "central office" is one thing and the various bands scattered throughout take on varied "colors" in the name of the "K. K. K." I am not appealing to Klansmen to whiten their souls or to darken their white hoods, but I do appeal to all real Americans to oppose them and any one else who ever joined them, and that goes for Black. With all due respect to President Roosevelt, Black is an "error."

100 PER CENT AMERICAN.
Washington, Sept. 28.

To the Editor of The Post—Sir: When a Catholic of the prominence of Edward Keating, editor of Labor and former Congressman, defends Justice Hugo L. Black and says that the K. K. K. issue is a smoke screen, thoughtful progressives cannot fail to be impressed. Senator George W. Norris, Heywood Broun and others have well analyzed the attack on Justice Black, but Editor Keating's speech in Kansas City is unique and striking.

Mr. Keating's words will bear repetition and I commend them to all progressives:

"I have watched Senator Black's career in Washington for 12 years. I have seen him fighting the battles of American workers and farmers with rare courage and intelligence."

LINN A. E. GALE.
Washington, Sept. 28.

To the Editor of The Post—Sir: If Mr. Black was so imbued with the sense of supremacy as to have felt justified in becoming associated with the Ku Klux Klan even in a small capacity, and if he knows his Constitution and his Supreme Court, then he must realize that the Supreme Court is truly supreme and must treat with equal justice all American people. Mr. Black must, in all fairness, realize that no matter how slightly he may be tainted with the spirit of this unconstitutional organization, it would be inconsistent and impossible for him amicably to sit among the Supreme justices, of all peole.

M. GORDON.
Washington, Sept. 28.

The Post Impressionist

Father Of The Fish Commission.

IN Oak Hill Cemetery, Georgetown, on an elevation overlooking Rock Creek, stands a granite vault bearing the name of "Baird." There is nothing particularly ornate about this final resting place. The exterior is not streamlined. An observer might conclude an attempt had been made by the tomb designer, in the finished work, to focus the simplicity of nature of the man whose life activities centered the foundation for Washington's first fish commission—Spencer Fullerton Baird, zoologist and protege of Audubon.

He was a native of Reading, Pa., and on a downtown building in that city a bronze plaque records, briefly, his major achievements, among them "Father of the United States Fish Commission."

Sixty-four years encompassed the life of Prof. Baird. This period viewed retrospectively in cycles, decades, or scores, reveals and examples what an individual may do usefully when the will is set decidedly to accomplish the worth while.

He possessed a passion for natural history. Fields, woods, streams and ponds offered a peculiarly rich nature fauna, while the regional limestone, surrounding Carlisle, Pa., his college grounds, carried many interesting fossils. From extended rambles over the countryside, as a boy, he would return ladened with specimens of birds and beasts to be preserved and studied. Vacations he devoted largely to collecting excursions, to visiting all zoological workers, and museums within reach, or to copying zoological descriptions and plates from books he could not himself own.

• • • •

At 13 years of age, he was a collegian; at 17, a graduate; at 23, a professor of natural history; at 27, an assistant secretary of the Smithsonian Institution, and at 55, its second secretary. The first grant made by this institution for scientific exploration was in 1848—"to Spencer F. Baird, of Carlisle, for the exploration of the bone caves and study of the local natural history of southeastern Pennsylvania."

An appraiser of that period said of him: "He pre-eminently qualified for his work in the Smithsonian and stood head and shoulders above any scientist of his time in his particular field." By another it was said "He transferred every military post into a station of research, all Indian campaigns into a scientific expedition."

The zestful desire to do for others, for mankind, for science progressive, did not admit of an armistice with him at any time. Unbroken, in the seething intensity of purpose, were his efforts to discover, co-ordinate and acquire some of the many secrets which nature holds elusive from the noninquisitive. He loved scientific phenomena in-all manifestations—its mysteries and rewards. He was a prolific contributor to literature of his class and the number of contributions recorded to his credit at the close of 1882 was 1,663.

• • • •

Another stage of Baird's career was ushered in when President Grant asked him to head the United States Commission of Fish and Fisheries—March 8, 1871. Purpose then was to investigate the cause of the alleged diminution of the fishes of the country and carry on the work of increasing the supply of food fishes in the waters belonging to the United States. For more than ten years, when Congress was deaf to his pleadings for funds, he continued his experimentations and investigations from private sources. In this capacity he served for 16 years.

While the national Legislature eventually provided money for biological research regarding food fishes, Prof. Baird found himself without official shelter. Hence he had to set aside a part of his residence, then at No. 918 New York avenue, as a marine laboratory.

It was not long, however, before Prof. Baird's miniature fish museum on New York avenue became overcrowded. In 1876, when he built a large home for his family at 1445 Massachusetts avenue, he assigned space in it for the infant fish commission. Here it remained for several years or, until the house next door, No. 1443, was erected. The commission was subsequently moved into the old armory, then at Sixth and B streets southwest, where it remained until about 1932, when it acquired its present palatial quarters in the Department of Commerce Building.

At the time of his death he had established at Woods Hole, Mass., the largest biological laboratory in the world, regarded as "the lineal descendant of Agassiz's famous school at Penikese," Buzzards Bay, Mass.

While an inherited son of the City of Washington, he became one of its representative citizens and left, as a priceless heritage, the nucleus of what has become a marine museum of untold delight to youngsters and a biological laboartory at Woods Hole Mass., where ichthyologists may play the game of research, exhaustively and perseveringly, for public weal.

LOUIS VARNUM WOULFE.

Fair Enough

By *Westbrook Pegler*

Day Dreaming.

IN DISCUSSING the operations of the British football pools, the equivalent of the American numbers racket, I am day-dreaming about the money-raising possibilities of some similar scheme operated on a national scale and with exclusive rights by the United States Government.

Dealing to a regular clientele of about 6,000,000, the British pools, in a season of nine months, handle from $150,000,000 to $200,000,000. Like the underworld promoters of our numbers racket, they find it profitable to take candy money bets. Their minimum is an English penny, or 2 cents of our money, and the numbers racketeers who do business in most of our big cities and in many smaller ones will accept a one cent bet. There have been many estimates of the amounts handled by the numbers racketeers, but none of them is worth considering because they all are founded on gossip and guess.

Nevertheless, the pools and the American rackets demonstrate that it is possible to handle with profit wagers so small as to seem not worth the bother. Perhaps the rackets should be eliminated from consideration in this respect, because they are very informal and keep no records. The British pools, however, are now conducted in a businesslike way, and they still invite 2-cent bets and apparently treat them as seriously as bets of a pound or more.

* * * *

IN THIS COUNTRY the volume obviously would be much greater. An estimate of a billion a year as the total handle seems very conservative, but even on that volume a 10 per cent rakeoff for the operator, which would be the Government, would yield $100,000,000 for the Treasury. It might, and probably would be, considerably more. Moreover, if the Government possessed an exclusive legal monopoly, the criminal nuisance of the numbers racket would diminish greatly, if it did not entirely vanish. The customers would feel confident of the Government pool and the authority of the Government would be invoked to suppress unlawful, wildcat competition. The racket is now a local police matter.

The more substantial British operators claim to conduct their pools with an operating expense of no more than 15 per cent of the gross, and a similar enterprise under Government management here could be handled with the same efficiency and at no greater proportionate cost. Of course it might not be, considering the necessities of the relatives and friends of Deserving Democrats, but if you don't like my daydream please go away and dream one of your own. I do not wish to be waked up.

Instictively the objection arises that the United States Government must never become a party to a gambling operation. As for that, many of our State governments already are in the business, taking a percentage of the pari-mutuel turnover at the race tracks, and the Federal Government, even now, through the income tax, not only accepts with pleasure and without compunction its legal percentage of gambling winnings, but even demands, under the law, a fair divvy of the profits of swindlers, racketeers and, if it comes to that, brothel keepers.

* * * *

AND, IF A TECHNICAL distinction having a faint color of morality will help the national conscience in this matter of the pool the fact is that the Government would be no party to the betting. The pool is a pari-mutuel device in which the customers bet against the probabilities and each other with the operator serving merely as broker. He takes down his cut for his profit, deducts the actual expenses of operation, and divides the rest of the money among those who have guessed right.

The winning odds in a squarely conducted mutuel of this type are enormous, but the individual losses might not be harmful if bets of a nickel were acceptable And 10 per cent of a billion-dollar handle is $100,000,000 a year for the national kitty. Do I hear anyone sneering at a hundred millions a year even in these days of box-car figures?

Copyright, 1937, for The Washington Post.

The Once Over

By H. I. Phillips

The Farley-Eight.

The rumor that Big Jim Farley will soon leave the Cabinet for a car that is just as fast without being quite so dizzy is now practically confirmed.

* * * *

The Postmaster General will make the switch "as soon as refinancing of the company on a large scale can be completed." Is this an intimation that a souvenir booklet is to go with every car?

* * * *

Mr. Farley won't formally announce his decision to change machines in midstream, but everybody expects it any day now.

* * * *

It all goes to show the tendency to produce autos with new friends.

* * * *

Jim will trade in the Postmaster Generalship for the new car, but he will continue to handle his Franklin in all moods, attitudes and temperatures.

* * * *

He will not resign as National Chairman or even switch to the rumble seat.

* * * *

His favorite will continue to be the Hyde Park De Luxe Flyer, and in his opinion there will never be another model like it.

* * * *

Jim has only one real worry. That comes when he thinks of his reception when he tries to sell a car to a Tory, an invested interest or any of the Macaulays.

* * * *

Anybody who thinks he is a green hand in the auto business is crazy. He made America take a new model with practically no brakes and like it, didn't he?

* * * *

There's no telling how far the Pierce-Arrow may go with Big James at the wheel. He may even land it in the Senate.

* * * *

Suggestions for slogans are in order. How about "The Car for Which Big Jim Turned in a Cabinet Office?"

* * * *

Good luck, James! And don't try to sell one to Al Smith, Alf Landon or John Hamilton.

Autumn.

I saw the goldenrod bright in the fields
Of early autumn—fragile candles lit
By the heaped up copper sheaves of the fading year
At harvest time.

I saw the silver birches shake their leaves,
Stand mute and motionless 'neath winter skies
And hold up bare white arms waiting to don
Their robes of snow.

I heard the last farewell of birds on wing
Wheeling above the ashen snowbound lakes
Echo through silent woods and stark black hills.
Winter is come. —ETHEL BERGER.

It Seems That Way.

The Sopwith yacht Endeavour has had more trouble. Which reminds us of the case of the Newport lobsterman who had trouble getting one of his pots in. "I thought," he said, "that the lobster pot had the Endeavour caught on it for a while."

What is bothering the Administration just now is the Forgotten Klan.

Cotton has been grown on the roof of a New York skyscraper. Why not? There are four or five gins at every penthouse party.

The scenes in the night clubs these September nights are reported pretty disorderly when some Stewed Quince meets a Fried Peach and wants to do the Big Apple.

The American Legion Convention is over in New York, and the commission on reconstruction is seeing what it can do about the devastated areas.

Copyright, 1937, for The Washington Post.

Nutrition Study

League Committee Of Experts, Headed By Lord Astor, Issues Significant Report Dealing With Problem Of Food And Its Uses.

By C. Poznanski.

GENEVA.

ONE OF the least spectacular, but one of the most important items on the agenda of the League Assembly is the final report of the Mixed Committee of the League of Nations on the relation of nutrition to health, agriculture, and economic policy.

This report has just appeared in print. It is a large volume of 360 pages, the perusal of which is more interesting than that of many novels.

The mixed committee, consisting of agricultural, economic and health experts, was set up under a resolution of the sixteenth assembly in 1935 to study the nutrition problem from the point of view both of health and economics.

The initiative of this resolution was given by the delegate of Australia, M. Bruce. If one reverts to the speech of M. Bruce, one will find that his main object was to find ways to bring about a larger consumption of agricultural products.

However, during the studies of the mixed committee this original problem was almost lost to view. Under the influence of the health experts the emphasis shifted from the problem of undernourishment to that of malnutrition, and the report is mainly a compendium of the new nutrition science, to use an expression coined by the American experts.

Emphasis Is Now On Protective Foods.

THE OLD nutrition schemes operated simply in terms of calories, the essence of the new nutrition science is the distinction between foods which are simply "energy bearing" and those which have "protective," i. e. foods valuable for providing minerals, vitamins and "good protein."

This means that a diet amply providing the necessary calories may nevertheless be ruinous to the health if these calories are provided uniquely by energy bearing foods. It means that socially the problem of malnutrition is an important, if not more important, than that of undernourishment. Let us quote simply one example from the report: "In 1921 in a city of the United States, out of 6,015 children of pre-school age, 90 per cent were found to be receiving an inadequate diet according to current standards."

The basis of the report is thus of a scientific nature. The consequences are nevertheless of a great economic importance. The report insists on the optimum nutrition, not on minimum nutrition. And it is these economic consequences which I should like to stress.

Changes in food consumption mean changes in agriculture; sometimes it even means a challenge to vested interests in the production of certain foods, which are to be replaced by others. The report cautiously indicates that no detrimental influence is to be feared by the adoption of the new nutrition schemes, because if undernourishment is abolished the actual supply even of the foods which are to be replaced would still be hardly sufficient. Nevertheless, there were outside the committee and even in the committee itself bitter fights, because the representatives of certain interests realized a certain danger in the proposals of the committee.

Fight Went On Behind Scenes.

LET US QUOTE at random a few examples to illustrate this point.

The first is perhaps the most important, an example in which the fight of vested interests behind the scene was the hardest, that of sugar.

The report states: "Refined sugar, like highly milled cereal products, provides energy without any protective elements. An excessive proportion of sugar in the diet is especially bad for children, whose instinct to eat it seems altogether out of proportion to its nutritional value, since it occupies the place which should be filled by protective foods." "The introduction of sugar and white flour to populations in remote districts has been followed by the occurrence of dental disease previously unknown."

It is easy to grasp that if the new diet becomes a reality, cane plantations and sugar factories will hardly profit.

The second example is "potato vs. flour." Already in the quotations above we find white flour put more or less on the same standing as sugar. The committee advises the substitution to a large extent of potatoes for white flour. It says: "Special attention is called to the value of the potato as a food rich in calories which is particularly suited as a substitute for sugar and cereals in the modern European diet."

If one realizes that in European countries the potato is a home grown product, while immense quantities of white flour are imported from overseas, it is easy to grasp that this resolution contains in nuce a very serious economic revolution.

Incidentally the question of flour led to a dramatic intervention by the French representative on the committee. The committee insists that highly milled white flour has infinitely less nutritive value than flour which contains the husk and the grain.

National Habits Are Questioned.

THE REPRENTATIVE of France took it as a reflection on the French national diet, mainly based on very white bread and insisted on omitting this "offence" from the report.

The same thing may be said about the passages in the report which affirm that fruit jams have much less protective value than fresh fruit.

Finally there is a very serious economic problem in the emphasis laid by the report on the absolute necessity of increasing milk consumption. Milk for the authors of the report is "the nearest approach we possess to a perfect and complete food, and no other food is known that can be used as a substitute."

The report gives quite impressive data to corroborate this statement.

Thus disinterested studies of doctors and hygienists may, through the action of the League, become an element in important economic changes.

The more so, as one must stress another distinctive feature of the report, which also constitutes a new revolutionary principle. Having analyzed the problem of malnutrition, the experts were unanimous in recognizing its importance as a social problem and therefore in asking for the intervention of governments into what till now was considered a purely domestic affair, i. e. how the money spent on food is to be distributed between the various foods.

"Malnutrition, especially in children, affects not only physical health, but also mental development," states the report and for its authors the intervention of the state in nutrition problems was as important and justified as compulsory education.

Let us give, without comment, some more quotations:

"For nutrition policy to be effective, the problem must be recognized as one of primary national importance."

"It lies with governments, supported by enlightened public opinion to take the lead. There is no country in which conditions could not be improved with more government help and direction; there is no country in which further measures to awaken or stimulate public opinion are not imperatively required."

Creation Of Nutrition Committees Is Urged.

THE REPORT recommends the creation of national nutrition committees, which, incidentally, were already created in some countries on the basis of the interim reports. But "one essential condition for this seems to be that they should be incorporated in the state administrative organization." And "the ultimate responsibility for the nutrition and health policy of a nation must rest with that nation's government."

To appreciate fully the importance of these statements one must remember that the committee was not a committee of politicians of the left, but a committee of independent scientists, high government officials, representatives of big landlords, mostly conservative, and that its president was a man as little revolutionary as Lord Astor.

The committee drafted a whole series of resolutions intended to promote the bringing into life of the new nutrition schemes. No doubt these recommendations will be adopted by the League Assembly. And no doubt also that the voting of these recommendations will be only a first step.

The profound meaning of the work of the committee and of the league resolutions will be that the problem of nutrition will definitely take on the status of a problem no longer confined to the four walls of each household, but will become a national and international problem of paramount importance.

Off the Record

By Ed Reed

"The ice company foreclosed the mortage on your home!"

Should Supreme Court Justice Black step down? American voters give their opinion in the latest Nation-wide poll by the American Institute of Public Opinion—Sunday in The Post.

Ideal Partners

By *Barnet Nover*

Beyond The Berlin Speeches.

THERE WAS A passage in Hitler's speech of Tuesday which, without intending to do so, blew away the gaudy structure of pretense surrounding the Berlin-Rome axis and revealed the Fascist entente as a distinctly feeble affair.

"Every attempt," said the Fuehrer, "to interfere with the understanding between the two nations or to play one up against the other by casting suspicion and by obscuring the real aims in order to dissolve the ideal partnership will be of no avail because of the innermost desire of one hundred fifteen million people who are united at the manifestation of this very hour, and because of the determination of the two men who are standing here to address you."

* * *

THE OBVIOUS intention behind this statement was not only to warn the powers that they would get nowhere in any attempt to drive a wedge between the Fascist dictatorships but also to reassure Italy of Germany's good faith.

Apparently Mussolini needs to be reassured. At the moment he appears to need Germany somewhat more than Germany needs Italy. Which helps explain why, in the first place, he took the trouble to visit the Reich at this time and why, in the speech he made in Berlin, he was far more ardent in his expression of friendship toward Germany than Hitler was in expressing friendship for Italy.

There was, to be sure, no lack of cordiality in Hitler's remarks. But they were couched pianissimo to Mussolini's fortissimo. Hitler spoke gratefully of Italy's friendship during the 15 years between the Armistice and the establishment in Germany of the Nazi regime. But such international friendships, as everyone knows, are very tender plants. They wither easily. During those same 15 years Hitler might have mentioned, but for obvious reasons did not, that Germany's best friend and supporter was not Italy but Russia. Where is Russo-German friendship now?

* * *

IT IS not friendship but a community of interests that compels nations to work together. And that community of interests does not, broadly speaking, exist in the case of Germany and Italy.

Those major aims which Germany pursues and which cannot be achieved by sheer diplomatic pressure alone—the return of the colonies, the inclusion of Austria in the Third Reich, the acquisition of the wheat, oil and minerals of the Ukraine, with the destruction of Czechoslovakia as a by-product of that thrust to the east—can only be achieved through war. And in no case is it to Italy's interests to advance the achievement of those objectives. For the greater Germany becomes the weaker Italy. Power among nations is relative.

This Mussolini, disciple of Machiavelli, knows full well. But recent developments have placed him in a pocket.

* * * *

SINCE the anti-piracy parley, Great Britain and France have made it clear that they are not inclined to press the advantage then secured. They have revealed a willingness to make Italy a real partner in the enterprise but not the dominant partner. And now they appear to be preparing to take the logical next step and press for the withdrawal of foreign "volunteers" from Spain.

As long as the Spanish civil war continues to be a war international in scope the Mediterranean problem cannot permanently be solved. There will always be the temptation for Italy or for Italy and Germany in combination to protect their interests in the insurgent cause. And if the war continues to remain a stalemate there will always be the urge for the Fascist powers to seek a speedy victory by the blockade route.

At Geneva the Spanish government delegate made a powerful plea for direct aid to the loyalists. That plea has temporarily been shelved. But the very circumstance that the issue has been raised has helped force the hands of France and Great Britain.

* * * *

The CHAUTEMPS government is in none too secure a position. Its position might become uncertain in the extreme, once parliament reconvenes, should Italy proceed to send large additional forces to Spain. Hence the efforts to Yvon Delbos, the French foreign minister, to get from Italy assurances that no such steps are intended. Hence, also, his threat that if Italy extends its intervention on Franco's behalf France will open its borders.

In Italy the regimented press declares this is a bluff. But it is a bluff which Mussolini can hardly afford to ignore. Yet, at the same time, he is unwilling to abandon Franco to his own devices, realizing, no doubt, that if that were done it would be only a matter of time before the insurgent movement would blow up.

On the horns of a dilemma Mussolini has naturally turned to Hitler. He is full of enthusiasm for the Berlin-Rome axis. He is full of hate for Hitler's pet hate—bolshevism. Yet Italy was the first major power other than Germany to restore normal relations with the Soviet Union and for years maintained the friendliest relations with that land.

To be sure, Russia's astute handling of the submarine issue was responsible for the most serious rebuff Mussolini has received since Guadalajara. But that alone does not explain the Duce's accentuated ardor as an apostle of anti-communism. His conversion to that cause is political, not emotional.

Quite possibly he may have persuaded Hitler during the recent meetings in Germany that the Spanish gamble is worth another stack of German chips. If so he may have to pay a very great price for that continued collaboration on Franco's behalf. And even then a strong stand by the democratic powers may frighten off Hitler whose enthusiasm for the Spanish venture has never been as great as Mussolini's.

The meeting of Hitler and Mussolini was a great spectacle. But what other significance it has remains very much in doubt. In diplomacy there is a big gap between courtship and marriage.

Subjective Poetry

By William Lyon Phelps

"51 Neglected Lyrics."

This is the original title of a new book, prepared for our delectation by Tom Boggs, and published by the Macmillan Co., New York.

The introduction by the editor is provocative and entertaining. It gives him a fine opportunity to attack poets and poetry and public taste, when all three fail to meet his approval; and it gives him also an opportunity to set forth his views of the true lyric. He has fine taste and a discerning mind.

* * * *

A lyric poem should have three qualities; it should be brief, it should be musical, it should express the mood of the author when he wrote it. Not his character, not his opinions, not his temperament, but his mood when he wrote it.

The drama is the most objective form of poetry and the lyric the most subjective. However, Mrs. Browning (no favorite of Mr. Boggs) invented the term "dramatic lyric," used with such genius by her great husband. A dramatic lyric is short and musical; it expresses not the writer's mood, but the mood of some person real or imaginary.

* * * *

There are no dramatic lyrics in this volume; these are the pure article. And the editor has taken pains to select poems that have not appeared in anthologies and are not familiar. He has thus brought to our attention old and new songs, many of them of arresting beauty.

Of the 51 lyrics, 41 were unfamiliar to me.

Copyright, 1937, for The Washington Post.

Philatelic Errors

One of Nicaragua's new stamp issues is engraved with a map of the country drawn in such a manner as to include a generous slice of Honduras. The postage stamp has fanned patriotic fires in Honduras and there are threats of war. If the worst comes, Nicaragua can't say it wasn't warned.

Shortly after the turn of the century the Congress of the United States was all set to approve the construction of a canal across Nicaragua. The small republic chose that moment to issue a stamp showing Matatombo—the great volcano alongside the proposed canal route—in the act of erupting. Although Matatombo hadn't peeped a peep in centuries, the opposition to the Nicaraguan route sent copies of the stamp to our lawgivers. Sentiment turned and Panama got the canal.

(Detroit News.)

Tom McCarthy

Attends the Trial of a Frosh Before G. U.'s Sophomore Vigilantes.

"GENTLEMEN, I beg of you to observe the shape of his nose," said the defense attorney. "If justice is to be done, I ask you to return a verdict of—adenoids."

"Derogatory—and irrelevant," said the judge. Then his eye fastened on me.

"If the gentleman from the press doesn't stop fraternizing with the prisoners at the bar, he is likely to be exterminated."

After that warning I kept pretty quiet. Unquestionably, my sympathies were with the Georgetown Freshmen, being tried at the court of the Vigilance Committee. However, I was not minded to argue with 50 Sophomores, who shouted "Guilty" even before the charge was read.

TOM McCARTHY.

I didn't know but what Carl Watson, head of the Vigilance Committee and chief judge of the Sophomore Court, had seen me on N street when the Freshmen plotted their revolt against tradition. He might have seen me at the very moment when the clustered Freshmen announced that they had a "machine" candidate for class elections consecrated to the downfall of all Sophomores.

I wasn't sure that he hadn't been lurking around some corner when, for my benefit, the Freshmen had sung the praises of the leader who would bring them to the promised land, beyond the domination of upper classmen.

The song the Hilltop Freshmen sang was a pretty good one, even if it did take a few liberties with rhyme and meter—

"Joe Louis Eckenrode—he's our man by choice—
With Joe Louis Eckenrode we'll come out foist!"

But I had no way of knowing that the Sophomore Vigilance Committee hadn't been lurking in the background at the informal songfest. Therefore I stopped talking with the Freshman prisoner at the bar . . . and listened to the case.

* * *

"THIS YOUNGSTER," said the Sophomore appointed as defense attorney for the Freshman, "has been accused of being sarcastic. I disclaim it. I reject it. I disavow it."

"Boo," said the Sophomores in Georgetown's historic Philodemic Room.

"I want to prove——" said the advocate.

"Boo," said the Sophomores.

About that time the judge rapped for order and Daniel Ferguson, of Shenandoah, Pa., the prisoner at the bar, leaned over and said, "It's a lie!"

The court procedure wasn't running with real smoothness, but nobody seemed to care. It was the first court session for the year 1937 of the Sophomore Vigilance Committee at Georgetown University.

"You," said Carl Watson, Chief Judge and head of the Vigilance Committee, "will take the stand." He pointed to the aforesaid Daniel Ferguson, who had busied himself during the production of evidence by whispering "It's a lie!"

Daniel Ferguson, clutching his Freshman cap of blue and gray, took the stand.

"You are accused, in the first instance, of hissing the Alma Mater," said Carl Watson, presiding judge. "How do you plead?"

"Not guilty," said Mr. Ferguson.

"Guilty!" yelled all the Sophomores, including the "impartial" jury.

"I did not hiss the Alma Mater,' said Mr. Ferguson "and I would welcome an opportunity to explain."

"Boo!" yelled the Sophomores.

"I did not hiss the Alma Mater," repeated Mr. Ferguson. "I am willing to tell exactly what I did."

* * * *

THE JUDGE rapped for order so that Freshman Ferguson would have a chance.

"Everyone was saying 'Sis—boom—ah,'" said Mr. Ferguson. "My sole fault was in saying only 'AH.'"

"How's that?" asked Judge Watson.

"Everyone else said 'Sis-Boom,'" said Freshman Ferguson. "I guess I was a little lazy. All I said was 'AH.' But I did not hiss the Alma Mater."

"He's guilty!" yelled all the Sophomores, including the "impartial" jury.

"As to the charge that you were sarcastic to upper classmen, what have you to say?" asked Judge Watson.

"Not guilty," said the Freshman.

"Your honor," said the Freshman advocate, "I want to prove that he is using his natural voice, which sounds sarcastic because of adenoids—rather than intent."

"Guilty!" yelled the Sophomores.

At the urging of his advocate, Freshman Ferguson began to read, in a tone which reeked with "sarcasm"—"There will be a general convocation of all Freshmen, for the purpose of more fully acquainting them with the rules, in the historic——"

"It's adenoids," said the advocate triumphantly.

"Guilty!" yelled the Sophomores.

"Why," asked the judge of the prisoner, "is your tie not around your collar, as befits a gentleman?"

"Sophomores cut it in two. I know they done it," said the Freshman.

"Did it!" and "Guilty!" roared the Sophomores.

"Freshman Ferguson," asked Judge Watson, "are you convinced that you've had a fair trial?"

"Yeah—I mean, Yes, sir," said Freshman Ferguson.

"All right," said the judge as he turned his attention to the jury of Sophomores, "go into your huddle."

"Guilty!" shrieked the crowd.

"Guilty!" said the jury.

"Not guilty," protested Freshman Ferguson.

"Adenoids," said the attorney for the defense.

* * * *

I DON'T KNOW how the trial of Hilltop Freshman Daniel Ferguson might have come out, though I have grave suspicions. I do know, however, that court was dismissed summarily.

I'm sure that the judge didn't call for an adjournment, and I saw no sign of a request for the same on the faces of Attorneys Keating and Doran.

It was sheer circumstance that, at the crucial moment, voices drifted up the ivy-clad wall of the Healey Building. It was mere coincidence that they were shouting, "The Sophomores are all wet!"

Freshman Daniel Ferguson was left alone with his fate as judge, jury and audience rushed out the doors

TOMORROW: Last of a series of five McCarthy articles on Freshmen at D. C. Colleges and Universities.

John Hamilton Ill.

By the Associated Press.

A meeting of chairmen of Republican State finance committees for today has ben postponed to October 14 because of the illness of John Hamilton, chairman of the party's national committee.

Quake Rocks Japan.

Tokyo, September 29 (AP).—A moderate but lengthy earthquake shook a wide area of Japan this morning. No deaths and no damage were reported.

Relief Group to Meet.

Winchester, Va., Sept. 29. — The Central Relief Association, of which D. J. Howard is president, will meet Wednesday night to elect five directors for the ensuing year and to fix dates for the annual spring campaign for funds.

. . . and never to be sorry

THE LEWIS & THOS. SALTZ
ESTABLISHMENT

FINEST QUALITY

LASTING SUCCESS must always be built on quiet truths . . . never on spectacular claims.

Many years ago we decided to set up an ideal of quality that would not vary with the times . . . *and never to be sorry.* It takes old fashioned courage and a persistent determination to stick to honest ideals. You will find this reflected throughout the New Lewis & Thos. Saltz Store for Men at 1409 G Street, N. W.

A fair deal for the people who work here . . . encouraging conscientious, helpful service to the customer . . . Rigid adherence to the *Best Quality* the markets afford . . . and prices as low as honest values permit.

These are the things confidence is built on . . . These are the things that constitute real quality . . . and satisfaction for you.

We firmly believe every discriminating man in Washington will be interested in the sound character and quality that is apparent in the merchandise carried here.

FALL SUITS & COATS $38.50 TO $65
FALL HATS $5 TO $10
FINEST IMPORTED HABERDASHERY
FRENCH, SHRINER & URNER SHOES

LEWIS & THOS. SALTZ
INCORPORATED
1409 G STREET N. W.

NOT CONNECTED WITH SALTZ BROS. INC.

The Latest News in Book Bargains

BRENTANO'S FALL SALE

89¢ to $2.19

THE BOOKS YOU HAVE WANTED TO READ, the books you have wanted to own—these are the books we place on sale now. Great best sellers of permanent value by world renowned authors are available to you now at extraordinary savings from the higher prices. Remember: these are NOT second-hand books, remainders or "publisher's overstock." They are BRAND NEW, custom-built editions, every volume complete and unabridged, beautifully printed on quality paper from the plates of the orignal, higher priced editions.

BOOKS THAT HAVE SOLD AS HIGH AS $17.50 are to be found in this selection. Don't neglect this chance to build up your library with these books, all library size, running up to 8¼x11¼ inches, handsomely bound in specially selected cloth or fine, strong buckram stamped in gold. NOW, check this listing carefully and make your selections. Come in and examine them personally or mail the coupon at the bottom of this page. The supply of many is limited, so—don't delay! Store hours, 9 to 5:30, including Saturday.

1. THE STORY OF CIVILIZATION. By George A. Dorsey. What is civilization? How did man create it? How must he live in it? How can he improve it? These are only a few of the questions answered by this famous book—the last testament of one of the world's greatest anthropologists and writers. Originally $3.00. Now only $1.49

2. THE PRACTICAL BOOK OF CHINAWARE, by H. D. Eberlein and R. W. Ramsdell. The only single volume that covers the chinaware of all nations. A complete compendium of information for collectors. Over 200 illustrations, including many full-color plates and halftones. With Hallmarks. Originally $10.00. Now only $1.69.

3. TITANS OF LITERATURE, by Burton Rascoe. The fascinating story of the world's literature told in terms of the intimate lives of the chief literary figures of each period. A stimulating, cultural book which will survey for you the standing, aims and accomplishments of the world's great authors. Originally $3.75. Now only $1.29.

4. PRACTICAL ENCYCLOPEDIA. A complete up-to-the-minute survey of essential knowledge, 950,000 words, 15,000 separate entries, over 100 photographs. A mine of information for instant reference in one handy volume. —Now 89c

5. WORLD'S GREAT MYSTERY STORIES. Over 850 pages, formerly a ten-volume set—a generous collection of the most varied and thrilling tales man has ever written. Originally $5.00. Now only 98c.

6. MODERN ADVERTISING, by Kenneth M. Goode. A practical manual for every business and advertising man. Here you will find the why, where, when, what and how of advertising. Cut your losses and build your profits. New revised and enlarged edition. Illustrated. Originally, $4.00. Now only $1.49.

7. DICTIONARY COMPANION, by C. O. S. Mawson, Litt. D., Ph. D. An extremely useful supplement to the Dictionary and Thesaurus. It explains the derivation, spelling and pronounciation, meaning and use of words. An invaluable aid to all who speak, read or write our language; 6x9¼; 479 pages. Buckram binding—gold stamping—stained top. Formerly $3.00. —Now $1.49.

8. AMERICAN MINIATURE, by Harry B. Wehle, Curator of Paintings at Metropolitan Museum of Art, and Theodore Bolton. Contains 173 minature portraits, many actual size and in color, also biographical dictionary and general bibliography. Bound in genuine half buckram, 8x10½. Formerly $10.00. —Now $1.89.

9. PRACTICAL HANDBOOK OF BUSINESS AND FINANCE. A comprehensive reference book to aid business progress. Amply indexed and exact, it is used by many schools of finance; 6¾x9½. Bound in buckram. Stamped in gold. Originally published at $3.00. —Now $1.49

10. MAJOR MYSTERIES OF SCIENCE, by Gordon Garbedian. A graphic review of the march of science through the ages and the probabilities of a more scientific future. —Now $1.39.

11. THE LOUIS BROMFIELD TRILOGY. The three novels which made Louis Bromfield famous now complete in one volume: EARLY AUTUMN, POSSESSION and GREEN BAY TREE. —Now $1.49.

12. NORTH TO THE ORIENT, by Anne Morrow Lindbergh. This intimate biography describes the flight the Lindberghs made to the Orient in the summer of 1931 by the Great Circle Route. Formerly $2.50. —Now $1.29.

13. WHY WE BEHAVE LIKE HUMAN BEINGS, by George A. Dorsey. The most popular of all books on human nature. Originally $3.50. Now only 98c.

14. RECOLLECTIONS AND LETTERS OF ROBERT E. LEE, by Capt. R. E. Lee. A complete insight into the personality of one of America's foremost personalities and military strategists. —Now $1.00.

15. THE STORY OF SAN MICHELE, by Axel Munthe. The autobiography of a doctor whose medical career reveals an amazing life. These memoirs disclose things of which only a veteran physician can speak. National best seller. —Now 1.39.

16. SALT WATER POEMS AND BALLADS, by John Masefield. A beautifully illustrated edition of the best-loved poems of England's Poet Laureate. —Now $1.89.

17. RENOIR, by Theodore Duret. The story of the life and work of a great modern artist. Illustrated in full color and half-tone with his own paintings. —Now $1.50.

18. MANET, by Theodore Duret. A biography of one of the great French impressionist artists. Illustrated with his own works. —Now $1.50.

19. THE READER'S DIGEST OF BOOKS. Helen Rex Keller. World classics as well as many important books of the twentieth century are included in the best range of this compendium of books. —Now $1.97.

20. THE WORLD'S GREAT ROMANCES. A ten-volume collection of the most famous stories of love and passion, now gathered into this complete one-volume edition. —Now 98c.

21. ALL THE PLAYS OF MOLNAR. A complete collection of the witty, readable plays of the author of LILIOM, THE GUARDSMAN, THE PHANTOM RIVAL, etc. Handsomely bound in buckram and stamped in gold. Formerly $3.50. —Now $1.79.

22. SEX AND THE LOVE LIFE, by William J. Fielding. An outspoken statement of what you should know about sex, disease and technique. Originally $2.50. Now only 98c.

23. GREAT FABLES OF ALL NATIONS, edited by Manuel Komroff. The largest collection of fables ever published. Begins with Aesop and includes the important writers of fables up through Ambrose Bierce and Anatole France. Over 700 fables in all, printed in large Garamond Type with woodcuts by Louise Thoron. —Now $1.29.

24. THE ARCHES OF THE YEARS, by Halliday Sutherland. A famous Scotch doctor brings you his zestful, adventurous life story—from whaling in the North Sea and bull fighting in Spain to running a tuberculosis clinic in the London slums. Originally $2.75. —Now 98c.

25. MISSING MEN, by Capt. John H. Ayres and Carol Bird. A fascinating account of super detection as told by the head of the "Missing Person Bureau" showing the methods by which these scientists track down criminals and save innocent persons. —Now $1.00.

26. CROWDED HOURS, by Alice Roosevelt Longworth. Her own life story. Breezy and gay reminiscences. Politically and socially informative on life in the Nation's Capital during a great American era. Formerly $3.50. —Now $1.00.

27. DEVILS, DRUG AND DOCTORS, by Howard W. Haggard. The fascinating story of medicine and the curiosities of medical practice. Plagues, childbirth, venereal diseases, drugs, anesthetics, etc., etc. With over 150 photographs, drawings and diagrams. Originally $3.50. Now only $1.49.

28. THE DOCTOR EXPLAINS, by Ralph H. Major, M. D. A fine and interesting account of all important phases of medicine written in simple and informative style for the layman. —Now $1.00.

29. MOUNT VERNON, by Paul Wilstach. A charming account of a shrine dear to the hearts of all who take pride in their nation. Illustrated. Originally $3.75. Now only 98c.

30. AFRICAN INTRIGUE, by Alfred Batson. Amazing account of an unmentionable mission that is still recorded as "unfinished business" in the foreign offices of Berlin, Paris, and London. The true story of one of the most appalling treks in modern jungle history. —Now $1.00.

31. THE OXFORD BOOK OF ENGLISH VERSE, edited by Arthur Quiller-Couch. The greatest and most famous collection of English verse ever gathered in one volume, complete and unabridged, reset in a larger type, printed from brand new plates, and bound in genuine buckram with gold stamping. Stock limited. Only $1.49.

32. BEST KNOWN WORKS OF GUSTAVE FLAUBERT. Six great works, including MADAME BOVARY, now condensed in one complete volume. —Now 98c.

33. THE COMPLETE SHORT STORIES OF GUY DE MAUPASSANT., 10 volumes in one. 222 short stories. Over 1,000 pages of unabridged masterpieces of life and love as the French genius of the short story saw it. Originally $6.00. Now only 98c.

34. LUST FOR LIFE, by Irving Stone. The fictional biography of Vincent Van Gogh, the modern artist whose name is becoming constantly more important in fields of art. Formerly $2.50. —Now $1.00.

35. UNDERSTANDING INVESTMENT, by Alliston Cragy. This book is a practical nontechnical guide to a clear and concise knowledge about the problems which face every investor. —Now 98c.

36. THE BUSINESS ENCYCLOPAEDIA. Every day people are swindled out of small fortunes because "they didn't know." Every day men are receiving promotions because they know the answers to questions. This book is an invaluable mine of practical information ready for instant reference on all subjects from banking to law, from letter writing to commercial arithmetic, from buying a house to obtaining a passport. An essential reference book for home and office. —Now $1.00.

37. FINNLEY WREN, by Philip Wylie. Here is a book so full of the diverse qualities of humanity, so full of whim, brilliance, fancy, realism, horror, and fulmination that it bursts beyond the traditions of fiction. It is a fund of entertainment. Formerly $2.50. —Now $1.00.

38. FEBRUARY HILL, by Victoria Lincoln. A harum-scarum story of an enchanting family. There is a fresh innocence and a mad humor about Miss Lincoln's point of view. Aside from the humor and pathos, there is a fine evocation of the New England littoral landscape in her novel. February Hill should tickle many a rib. Formerly $2.50. —Now $1.00.

39. TRAVELER'S LIBRARY, compiled by W. Somerset Maugham. Arnold Bennett's "Old Wives' Tale," "Trent's Last Case," most absorbing detective story ever written—3 complete novels, 27 short stories, 15 essays, 39 poems—each section with brilliant Maugham introduction. 1,704 pages, almost $25 worth of literature, if bought separately! —Now only $1.98.

40. PAINTINGS, Past and Present. An aid to the fuller appreciation of fine painting. Helps you to understand great works of art and what makes them great. More than 300 halftones and 16 full pages of color plates showing famous works of Rembrandt, Da Vinci, Gauguin, Cezanne, Michelangelo, Velasquez, Degas, Sargent, Homer, and scores of others. A gorgeous volume 8½"x11¼" in size. A perfect gift. —Now only $2.19.

41. STORY OF THE BIBLE, by Hendrik Willem van Loon. Informal and fascinating story of the Bible from Genesis to Revelations by the author of "The Story of Mankind." Profusely illustrated with drawings and color plates. Was $5.00. New revised edition. —Now $1.79.

42. ROMANCE OF CHINESE ART. Twelve internationally recognized authorities tell how to appreciate and enjoy this fascinating art. 300 illustrations, 40 in full color. Handsome 8¼"x11¼" volume. —Now $1.98.

43. THE STORY OF THE WORLD'S GREATEST LITERATURE, by John Macy. Offers you the equivalent of a college education in literature. 144 illustrations; 637 pages. Was $5.00. —Now $1.98.

44. THE ROMANCE OF MEDICINE: BEHIND THE DOCTOR, by Logan Clendening, M. D. A thrilling account of the origin of many of the great discoveries of medical science, written by the author of "The Human Body" in his original and appealing style. 496 pages; 148 illustrations. Bound in art canvas. Was $5.00. —Now $1.89.

45. MR. CURRIER AND MR. IVES, by Russel Crouse. The life and times of two of America's foremost early lithographers, with 32 examples of their rare work in full color and in black and white. Was $5.00. —Now $1.98.

46 MODERN PAINTING, by Frank Jewett Mather, Jr. An intelligent appreciation, history and criticism of art from 1664 to present-day modern art—set forth simply by an acknowledged authority 125 reproductions of paintings. Was $6.50. —Now $1.69.

47. ROMANCE OF ARCHAEOLOGY, by R. V. C. Magoffin and Emily C. Davis. The ancient glories of bygone days, brought back to life. The fascinating story of how scientists unfold the pages of history. 368 pages; 144 illustrations. Was $5.00. —Now $1.79.

48. BEST LOVED POEMS OF THE AMERICAN PEOPLE, edited by Hazel Felleman. More than 800 beloved poems that have gladdened people's hearts for generations. —Now $1.69.

49. GREAT SEA STORIES, edited by H. H. Tomlinson. 1,100 pages of the deathless lore of the sea in sea tales from all over the globe—from Biblical times to the present. Was $5.00. —Now $1.69.

50. SELECTED PROSE AND POETRY OF RUDYARD KIPLING. The authorized edition of the finest work of a man whose writings will be forever the treasured heritage of all English-speaking people. Includes the magnificent full-length novel, "The Light That Failed"—74 poems, including the famous "Danny Deever," "Gunga Din," and the magnificent "Recessional"—and 101 short stories, 1,030 pages in all—a splendid book to read, to own. Was $5.00. —Now $1.69.

51. OLD PEWTER, BRASS, COPPER AND SHEFFIELD PLATE, by H. Hudson Moore. Intensely interesting discussion of pieces within scope of average modest collector. Weights, hallmarks, methods of identification. Profusely illustrated. Was $5.00. —Now $1.39.

52. PRACTICAL BOOK OF OUT-DOOR FLOWERS, by Richardson Wright. An invaluable handbook for all lovers of garden flowers. Systematic, authoritative and complete, written by the editor of "House and Garden." Was $7.50. —Now $1.98.

53 IT CAN'T HAPPEN HERE, by Sinclair Lewis. Think of it! Here's the novel they've all been talking about—the book that was "too hot" for Hollywood"—Sinclair Lewis' great story, produced as a play by the Federal theater project of WPA simultaneously in 20 cities. And now you can get this $2.50 novel, while it is still the most fought-over book of the hour! —Now 98c.

54. ASTRONOMY: The Splendor of the Heavens Brought Down to Earth, by A. M. Harding. 418 thrilling pages explaining the mysteries of the skies in simple, easy-to-understand language. Over 141 illustrations. Size 6¾x10¾. Bound in midnight blue vellum; colored end sheets. —Now $1.98.

55. VINCENT VAN GOGH, by Jules Meir-Graefe. This biography moves like a poem, vibrant with the impulses of life. With 68 illustrations of Van Gogh's paintings, seven in full color. Originally $3.50. —Now $1.69

56. THE CUSTOMS OF MANKIND, by Lillian Eichler. A book that answers innumerable questions. A brilliantly written review of the sources of man's customs, similar and contrasting, the world over from the beginning of time. 96 black and white and 10 color illustrations. Formerly $5.00. —Now $1.89.

57. ROGET'S THESAURUS, by C. O. S. Mawson. An invaluable book for everyone who uses the English language, arranged in a new patented Dictionary form; all words, ideas, phrases, listed alphabetically. 624 pages. Was $3.50. —Now $1.49.

58. TROPICAL FISHES AS PETS, by Christopher W. Choates, in charge of tropical fish at the New York Aquarium. Expert information, presented in entertaining, readable form for the use and interest of amateur collector and breeder. Ten pages of illustrations in full color and fifty-six halftones. Only $1.20.

59. NOTHING BUT WODEHOUSE—Edited by Ogden Nash. Over 1,000 pages of laughs including a complete novel and over two dozen of the funniest stories by P. G. Wodehouse. Introduces Jeeves, Bertie Wooster, Mr. Mulliner, Mr. Ukridge, Mr. Psmith, other inimitable characters. —Now $1.39.

60. THE OMNIBUS OF CRIME, by Dorothy L. Sayers. Breath-taking stories of crime and horror by world-famous authors. 1,117 pages. Was $3.00. —Now $1.69.

61. SIX GREATEST NOVELS OF ANATOLE FRANCE. 966 pages of complete enjoyment. The most entertaining and enduring books of the greatest French novelist of our time, a master of human emotion—who thrills you, shocks you, and makes you laugh as only true genius can. Six full-length novels which would be $2.50 each if bound separately. Illustrated. Only $1.59

62. BOOK OF HUMOROUS VERSE. Edited by Carolyn Wells. Most popular of all the poems and verses of lighter vein written in English, from Chaucer to Dorothy Parker. Most complete humorous anthology published. 1,000 pages. 780 selections. 330 authors. Complete index. Was $5.00. —Now $1.79.

63 ANIMALS OF AMERICA, by H. E. Anthony. Most splendidly illustrated and competently written book on the subject of the mammals of America ever written. Over 200 illustrations, with eight full pages in color. Every picture and every word of text is the work of a recognized authority. Designed both for study and for leisure reading, it follows the scheme of the famous "Birds of America," including both scientific data and colorful general descriptions of the life of each animal. Was $5.50. —Now $2.19.

64. GRAPHIC ARTS. The whole authoritative story of photographic art, sculpture, cartoons, wood cuts, drawing in pen-and-ink and pencil, pastel, crayon, etching, lithography, line engraving, drypoint, etc 70 full pages of illustrations, including 6 pages reproduced in 5 colors. Handsome 8¼"x11¼" volume. Only $1.98.

65. MANSIONS OF PHILOSOPHY, by Will Durant, great author of "The Story of Philosophy," discusses love, ethics, morals, sex, politics, religion, in the modern quest for happiness. Clear, concise, conclusive. Over 700 pages. Was $5.00. —Now $1.69.

66. THE COMPLETE WORKS OF O. HENRY. This beautifully made book is really 18 volumes in one! It contains everything that O. Henry—America's greatest story-teller—ever wrote: 287 enthralling stories altogether. This book of short, pointed, witty stories makes the ideal "bedside book." Newly set in large readable type, it is a delight to read. Foreword by William Lyon Phelps. Was $5.00. —Now $1.98.

67. STORIES OF THE GREAT OPERAS, And Their Composers, by Ernest Newman. Now enjoy the opera, whether over the radio or in the dress circle! A thorough easy-to-read story by the eminent London critic of operatic music, history, and the lives of great composers. 1,028 pages. Formerly in 3 volumes, $10.50. —Now $1.59.

68. THE STORY OF AMERICAN PAINTING, by Charles H. Caffin. A critical discussion and history of the development of art in America, with stress on its national aspects, by a distinguished authority. With 143 reproductions of the most notable works of American artists. A book of permanent value, beautifully bound in buckram and stamped in gold. 6x9. Formerly $4.50. —Now $1.79.

69. MASTERPIECES OF AMERICAN POETS—Edited by Mark Van Doren. No library should be without this comprehensive work. Contains 649 poems by 57 of America's most distinguished poets. 698 pages. Was $3.75. —Now $1.59.

70. BOOK OF CULTURE, by Ethel Peyser. Essential facts of Literature, Drama, Art, Science, History, Music, Religion, Philosophy. Interesting, authoritative, up-to-date. 780 pages. Was $4.00. —Now $1.69.

71. GENUINE ANTIQUE FURNITURE, by Arthur De Bles. A practical guide to the study of antiques and a history of styles in furniture written by a famous authority who has frequently lectured in the Metropolitan Museum of Art. Illustrated with 200 photographs and drawings, 6¾x10. Was $6.00. —Now $1.98.

72. THE ROMANCE OF LEONARDO DA VINCI, by Dmitri Merejkowski. Proclaimed the greatest novel ever written about the Renaissance and its strange genius who painted "The Last Supper" and the enigmatic "Mona Lisa." Was $5.00. Now in a De Luxe Edition at only $1.49.

73. EAST AND WEST, by W. Somerset Maugham. 30 brilliant stories by the renowned author of "Of Human Bondage." Includes the notorious "Rain" ("Sadie Thompson"), "The Letter," "The Alien Corn," "The Book Bag." All of foremost literary importance, every one absolutely complete. 955 pages. Was $3.00. —Now $1.59.

74. GREAT WORKS OF MUSIC—How to Listen to and Enjoy Them, by Philip H. Goepp. Concise, understandable interpretations of 80 famous interpretations of orchestral music, including all nine of Beethoven's great symphonies, and finest works of other composers, classical and modern. Gives music added meaning, for both concert-goer and listener-in. Three volumes now in one. 1,268 pages. Was $9.00. —Now $1.69.

75 HANDMADE RUGS, by Ella Shannon Bowles. A new hobby for women—fascinating, diverting, as well as practical and profitable. Tells how to market rugs as well as how to make them. Illustrated. Was $3.00. —Now $1.59.

76. GREYHOUNDS OF THE SEA: The Story of the American Clipper Ship, by Carl C. Cutler. A gorgeous volume telling the whole history of the most famous type of sailing vessel ever built by man. With dozens of photographs, ship and sail plans, pen and ink drawings, ship models and full color reproductions of the paintings of such famous marine artists as Gordon Grant, Charles R. Patterson, Lars Thorsen, W. N. Wilson and Frank Vining Smith. A book as beautiful as the lean, hard-driven clippers. 155 illustrations. Originally $5.00. —Now $1.98

77. PRACTICAL EVERYDAY CHEMISTRY, by H. Bennett, F.A.I.C. An indispensable book that tells you how to make what you use and how to save from 50 cents to 95 cents on every dollar you spend for many household necessities. Over 2,000 tested money-making, money-saving formulas. No scientific knowledge or equipment necessary. —Now $1.98.

78. NAPOLEON, by Emil Ludwig. Depicts the rise and fall of a masterful lover, warrior, Emperor, who sought to conquer the world and died in exile. One of the great books of all time—and the supreme biography of the most thrilling figure in modern history. Was $3.00. Now in beautiful De Luxe Edition—only $1.79.

79. ELINOR AMES' BOOK OF MODERN ETIQUETTE, with a Foreword by Mrs. Charles Dana Gibson. The most up-to-date guide to the whole art of living graciously, of acquiring charm and social poise. With an index to every problem and fourteen superb full-page illustrations. Was $3.50. —Now $1.69

80. THE ROMANCE OF GREAT BOOKS AND THEIR AUTHORS, by John T. Winterich. One of the world's foremost experts on rare books and first editions tells the curious and revealing history of 20 famous books—their first editions, their authors, how they were published and how the public received them. With many illustrations. Originally $10.00. Now only $1.69.

81. THE STANDARD OPERA AND CONCERT GUIDE, by George P. Upton and Felix Borowski. An unsurpassed account of the meaning of the world's great music and the work of the great composers. Two complete volumes in one, containing the stories of 151 great operas by 64 composers and the meaning and development of 438 great concert pieces by 112 composers. With a dictionary of musical terms. Originally $5.00. Now only $1.49.

82. STARS FELL ON ALABAMA, by Carl Carmer. A book about a country as exotic as the Congo, filled with stories of pirates, outlaws, alligator hunts, feuds, river baptisms, lynchings and conjure women. Illustrated. Originally $3.00. Now only 98c.

83. THE LAYMAN'S LEGAL GUIDE, by Francis W. Marshall. A comprehensive manual of law for the man in the street. How to draw wills, make contracts, your rights in accidents, insurance, etc. Originally $2.00. Now only 98c.

84. THE OPPENHEIM OMNIBUS. A 744-page, one-volume collection including "Michael's Evil Deeds," "Peter Ruff and the Double Four," "Recalled By the Double Four" and "Jennerton & Co." Originally $8.00. Now only 98c.

85. THE GREAT ENGLISH SHORT STORIES, edited by Lewis Melville and Reginald Hargreaves. 83 stories, 83 authors, and more than 1,100 pages of the finest short stories in the English language. Originally $5.00. Now only $1.49.

86. WILDERNESS, by Rockwell Kent. A world famous author-artist's "quiet adventures" on an Alaskan island, illustrated with 45 of his extraordinary drawings. Originally $7.50. Now only $1.49.

87. THE BEST KNOWN WORKS OF IBSEN. The Wilson & Archer translation. 11 complete plays now in one volume. Originally $6.00. Now only 98c.

And—4 Selected Books at Bargain Prices!

Birds of America

88. BIRDS OF AMERICA. A magnificent 1,000-page encyclopedia of ALL THE BIRDS OF THE NORTH AMERICAN CONTINENT. Each bird is pictured and completely described as to size, color, habitat, distribution, habits, family, etc. The book is simple to read, easy to understand, yet entirely authoritative.

Edited by the President Emeritus of the Audubon Society, assisted by John Burroughs and others. The book contains 1,000 pictures, 106 of which are in gorgeous full color by Louis Agassiz Fuertes. Complete glossary and index.

Size 8¼" x 11¼". A book of real beauty and permanent value for all ages. Bound in forest green buckram, extra reinforced to stand hard usage; gold stamping, tinted tops.

Originally published in the University Society in three volumes at $17.50 NOW in one master volume, specially priced at $3.95.

Hammond's World Atlas

89. HAMMOND'S NEW UNIVERSAL WORLD ATLAS. Two of America's leading publishers joined forces to produce America's finest Atlas at the greatest bargain price ever offered!

Here is a complete up-to-the-minute Atlas of the world today, including even such recent changes as the new Italian Empire in East Africa. Over 200 superb colored maps (most of them 18x11) show full detail with perfect legibility. Detailed maps of the whole world, with one or more full-page map for each state in the union. Index of over 175,000 place names.

Size 13¾" wide x 20¾" high. Beautifully printed, fine paper. Bound in durable buckram. Indispensable for business men—ideal for home reference—a great aid to students. Compiled from the most authentic sources; represents more than $500,000.00 investment. Never before has a comparable Atlas sold for less than $37.50. NOW—only $9.75.

90. HISTORY OF ART, by Elie Faure. New de luxe edition translated by Walter Pach. Universally acclaimed as one of the great works of modern times, tells the story of civilization from the dawn of history to the present as expressed through the images which man has created. Set includes Ancient Art, Medieval Art, Renaissance Art, Modern Art and Spirit of Forms. Formerly $7.50 per volume—NOW (Boxed Set of 5 Volumes) $9.45. (Individual Volumes) $1.98.

91. OUTLINE OF SCIENCE, edited by Prof. J. Arthur Thomson. The only work of its kind which combines simplicity with completeness. It explains in non-technical language all the marvels of our world and gives a concise and easily understood view of the meanings and essentials of present-day science. Formerly published in four volumes at $18.00 per set, now complete and unabridged in one volume—$3.95.

AND MANY OTHERS TOO NUMEROUS TO MENTION!

COME IN, PHONE, OR USE THIS COUPON

BRENTANO'S

1322 F ST. N.W.—NA. 0860
3428 CONN. AVE.—CL. 4701

Please send me the books encircled below:

1 2 3 4 5 6 7 8 9 10 11 12 13 14 15
16 17 18 19 20 21 22 23 24 25 26 27 28 29 30
31 32 33 34 35 36 37 38 39 40 41 42 43 44 45
46 47 48 49 50 51 52 53 54 55 56 57 58 59 60
61 62 63 64 65 66 67 68 69 70 71 72 73 74 75
76 77 78 79 80 81 82 83 84 85 86 87 88 89 90 91

NAME .... ADDRESS ....

CITY .... STATE ....

(PLEASE PRINT PLAINLY)

☐ CHARGE TO MY ACCOUNT ☐ PLEASE SEND C. O. D. ☐ PAYMENT ENCLOSED

Over the Coffee

By Harlan Miller

Copyright 1937, for The Washington Post

It's amazing what an imposing turnout of Washington celebrities can be lassoed on short notice for a party if the news gets out (amid a crisis) that free drinks and free hors d'oeuvres are on the program . . . This is, in all fairness, doubly true if there's a chance that the celebrities will see (and be seen by) other celebrities.

* * * *

A high-powered press agent arranged a cockail party without much warning the other day, and drew two Cabinet members, Senator Borah, Jesse Jones, of the RFC, plus a bevy of the Capital's peerless beauties and scads of young diplomats and officials.

* * * *

It wasn't the refreshments that lured the elder statesmen; it was their pictures in a newsreel, the piece de resistance . . . Wasn't it the illustrious Senator Brookhart, who set the precedent that a host's highballs don't influence a statesman's views—especially if he doesn't drink them? . . . I'll wager that Justice Black has become so edgy about Klan robes that he dassen't even wear a nightgown any more when he sleeps, for fear someone will misunderstand.

"—the expectant people"

A Washingtonian who needs a breathing spell while showing the sights to guests from the hinterland ought to take them to Meridian Park, the American version of the hanging gardens of Babylon, with its ladder of pools . . . I have examined carefully Jose Clara's statue called "Serenity," and if that gal is serene then Peggy Joyce is a nun.

* * * *

When Senator Wheeler runs short of things to investigate, I suggest he investigate the fender-denting conspiracy by a few daredevil, untrammeled Washington taxi drivers . . . An innocent motorist whose fenders are smashed by these gentlemen has as much chance of collecting as Mr. Morgenthau has of collecting the French and Italian war debts.

* * * *

One motorist whose car was crumpled $26 worth complains that the taxi claim agent is giving him the stony eye, with affidavits from the taxi driver's passenger and another taxi driver (!) that it was the motorist's fault! The claim agent's attitude is "All right, sue me!" Maybe the automobile clubs should handle such suits for motorists.

* * * *

Some of our statesmen prefer to tell their whole story over the radio, rather than to risk "misquotation or partial publication" in the press . . . Well, inevitably that must lead to a new radio attachment to sieve out the soft soap, side-stepping, baloney and demagoguery that go so smoothly into the mike . . . Also, a microphone can't ask questions or talk back . . .

"—if that gal is Serene"

Probably Washington is the only town where the schoolgirls are so sophisticated or the debutantes so naive that the sight of girls roller skating on sidewalks and smoking cigarettes simultaneously is a commonplace.

* * * *

One of President's favorite phrases lately has been "What the people expect of Their Government" . . . Well, it seems to me that there's no limit to what some people might expect of their Government—such as removing cinders from their eyes, holding their babies, balancing their check books, improving wife's cooking, doing their algebra lessons, or getting them a date with the blonde in the next apartment.

* * * *

I, for example, am merely one of the people, with only a moderately developed sense of expectancy . . . What's more, I'm a stubborn supporter of Mr. Roosevelt . . . Yet (after giving the matter only a few moments thought) I expect that the Government should make reading of this column compulsory; that every Government employe in Washington should send me amusing anecdotes to print, thus lightening my labors; that other columnists should be restrained by law from being as amusing as I am (that would indeed test the genius of the New Deal), and that Senator Carter Glass be required to read this column into the Congressional Record daily while Congress is in session . . . How about it, Mr. President?

Committee Named.

Leonardtown, Md., Sept. 29.—Mrs. Aubrey Gardiner, president of the Rural Women's Clubs of St. Marys County, has appointed a committee to study and report on the five oldest churches in St. Marys County. Members are Mrs. Edward Thomas, Mrs. Sally Coates, Mrs. Fred Court.

$1 FOUNTAIN PEN $1
A Guaranteed-for-Life Unbreakable Barrel of Pyralin—A Du Pont Product.
Reversible—Iridium Tip Point
DREISONSTOK
1433 H ST. N.W.
Ground Floor, Southern Building

Sheen Rakes Communism In Talk Here

Catholic Orator Says Family, 'Not Worker,' Is Social Unit.

Catholic Convention Condemns Birth Control in Resolution.

In a slashing attack on communism, the Right Rev. Fulton J. Sheen, of Catholic University, last night denounced the philosophy that glorifies the worker rather than the family as the unit of society.

Mgr. Sheen, one of the most famous orators in the Catholic Church, spoke at a banquet in the Mayflower Hotel which brought to a close the seventeenth annual convention of the National Council of Catholic Women.

"The unit of society," he said, "is not the worker with the hammer and the sickle, but the woman with the cradle—the family. . . . The level of any civilization is the level of its womanhood.

Birth Control Scored.

"We salute you," Mgr. Sheen said, addressing the 400 delegates, "not as modern women; we salute you as Christian women."

At its afternoon session, the convention adopted this resolution:

"That the pseudo-scientific principles offered to women to defy the God-given right of co-creatorship and to set at naught His choicest blessing be condemned . . . as pernicious, injurious to health and body and destructive to peace of conscience, degrading to the purity of womankind and unworthy of Christian women."

The commite authorized a campaign against "sale and distribution of all salacious literature," which members said is being dispensed to high school children as well as adults. It also condemned "lurid" newspaper advertising in connection with motion pictures.

Miss Katherine R. Williams, of Milwaukee, was re-elected national president.

Gold Medal Awarded.

At last night's banquet, Mrs. Frank Jettinghoff, national secretary of Theta Phi Alpha, awarded a gold medal to Miss Agnes G. Regan, acting director of the National Catholic School of Social Service, as the "outstanding Catholic woman of the year."

Among others who spoke were Louis Kenedy, president of the National Council of Catholic Men; W. I. Plant, State deputy of the Knights of Columbus; Franklin Dunham, educational director of the National Broadcasting Co.; Miss Florence Boland, of the Catholic Women's League of Canada; Dr. Maud Loeber, of New Orleans, La.; Mrs. Curran L. Jones, of Columbia, S. C.; Mrs. Marguerite H. Brandeau, of Nashville, Tenn.; and Mrs. Lucian R. Carroll, of Houston, Tex.

Soldier in Motor Rides Car Tracks On Torn Up Street

The torn up streetcar track at Fourteenth and F streets is no place for an automobile, Capt. George R. Burgess, U. S. A., learned last night when he followed a trolley blithly along the right of way from which all paving had been removed. Someone shouted at him, he looked back, and the tires, which had been clinging to the tracks, slipped off.

Streetcar traffic was delayed for half an hour while the automobile was being removed. Police did not blame the captain, who lives at 2520 Massachusetts avenue northwest.

Name the Dragon

You can't do much about a creature like the Komodo dragon that Dr. Mann brought to the Zoo from Sumatra. An amazing fellow, this dragon. No fire belching from his nostrils, maybe. No smoke. But what a body!

Your job—and ours—is to find a name for an incredible sort of beast that has a head like a Russian wolfhound, a tough, scaly hide and a slithery, swishy tail. We wish we knew what to call him. Maybe you've got a good suggestion? All you have to do is fill in the ballot. Your name won't be mentioned unless you hit on the title that that dragon's going to be called from now on.

I think that the Komodo dragon at the Zoo should be named

.....

Signature and address

.....

.....

LOANS
71 years of buying, selling and lending on diamonds, jewelry, etc.
Liberal Loans at Lowest Possible Rates
CASH FOR OLD GOLD
(Government License)
E. HEIDENHEIMER
Established 1866
LOAN OFFICE 505 King St. Alex., Va.
WASH STORE 1215 H St. N. W.

G-Men in Sharpshooting Act for Identification Men Who Are Delegates to Convention of Association in D. C.

Oscar had a bad afternoon yesterday as may readily be seen from the above pictures, particularly (upper right), when J. Edgar Hoover's G-Men began taking potshots at cigarettes held in his mouth and potatoes stuck on his wooden fingers.

One of the sharpshooters got to taking aim from a mirror (left), which probably was responsible for the general expression of spectator amazement (lower right).

Post Staff Photos.

J. Edgar Hoover's G-Men put on a firearms demonstration for 400 delegates of the International Association for Identification at Quantico, Va., yesterday and they "got their man."

He was "Oscar," the perfect stooge.

Standing, with one foot in the ground, so he could not move, "Oscar" withstood the onslaught of the sharpshooters despite the fact that cigarettes (chalk was used) were exploded in his mouth, and potatoes, attached to his wood hands by nails, were splattered into the mashed variety by bullets.

The delegates went to the Marine Barracks after visiting Mount Vernon, where a wreath was placed at the tomb of George Washington. The I. A. I. members watched a drill by the United States Marines, stationed at Quantico, under direction of Maj. Gen. J. C. Breckinridge, commanding officer.

The convention of the I. A. I. opened yesterday morning at the Willard Hotel for a four-day session.

The Rev. Edmund A. Walsh, S. J., vice president of Georgetown University and lecturer at the FBI police school, told the delegates to awaken the "moral forces of the community" in combating crime or face a "national emergency."

Four hundred thousand persons in the United States live by crime, Dr. Walsh estimated, and the cost of the law enforcement is somewhere in the neighborhood of 15 billion dollars per year.

President Roosevelt in a message, congratulated the I. A. I. for "the great strides made in fingerprint identification, ballistics, toxicology, and related matters."

Establishment of an international crime commission linking Canadian, United States and Mexican police was proposed by Col. S. T. Wood, of the Royal Canadian Mounted Police. He also urged collaboration with European crime commissions in studying police technique, organization and equipment.

This morning the delegates will meet at Great Hall in the Department of Justice, where they will hear addresses by Homer S. Cummings, Attorney General of the United States, and by Hoover.

Officials Delay Comments on Crime Report

Officials of the Postoffice and Treasury departments yesterday withheld comment on the report released by the Brookings Institution which bitterly assailed the relationship that exists between the various Federal agencies of crime detection. They said, however, a statement might be issued after a careful study is made of the charges.

The report, entitled "Crime Control by the National Government," is the result of a study conducted by Dr. Arthur C. Millspaugh, of the Brookings Institution. It attacks the Federal agencies for "unwillingness" to give credit to one another, for "feverish bursts of self-advertising," for "indirect attacks" on each other and for "lack of cordial personal contacts" among officials.

Friction Denied.

Herbert E. Gaston, special assistant to the Secretary of the Treasury, said "healthy rivalry, not friction" existed between the Treasury's six law enforcement units and other Federal crime agencies. He said the only case to the contrary, that of an attempted 'investigation' by Secret Service agents of certain activities of the Bureau of Investigation, had been dealt with and the offenders reprimanded.

The Treasury official had no comment to make on the report's recommendation that a division be made of the activities of the Secret Service and that those activities which relate to counterfeiting, forgery, protection of the President and Government agencies outside his department be transferred, with a proportionate number of Secret Service personnel, to the Bureau of Investigation.

"The department may issue a statement when it has had an opportunity to study the report," he said.

Comment Withheld.

Administrative heads of the Postoffice Inspection Service likewise withheld comment until the Brookings report is digested.

Joseph F. Gartland, assistant chief inspector, said his department is ever proud of its record of work quietly done and efficiently."

"Friction between this department and other crime detection agencies of the Government is unknown. If it pops up, we wil go out of our way to remedy it," he said.

The Brookings report said lack of cordiality is "most apparent between the Bureau of Investigation on the one hand, and the Secret Service and Postoffice inspectors on the other." It added that "a competent Federal agency outside of the Postoffice Department could be depending upon to protect the sanctity of the mails."

'Doubting Thomas' Convinced Of School Lunch Fund Need

Dean John R. Fitzpatrick, of Columbus University, self-styled "doubting Thomas" of the citizens' emergency committee for the feeding of hungry school children, yesterday was convinced of the need for funds to aid the District's underfed pupils. With Mrs. John Boyle, jr., organizer of the committee, he visited Seaton School, Second and G streets northwest, and actually saw the hungry children.

"My interest in the matter was aroused," he said last night, "and I was anxious to see just what the situation was. It was not that I doubted what the officials said; it was more that I found what they said incredible."

Dr. Fitzpatrick voiced his doubts as to the existence of 8,000 undernourished children here at a committee meeting Tuesday. After visiting classes at Seaton and some of the homes from which the children came, he said, "I now am convinced of the need though I am not yet sure of the extent. I am inclined to believe, however, that the condition is widespread."

14 of 34 Underfed.

In one fifth grade class, he was told by the teacher that 14 of her 34 pupils were undernourished. A sixth grade teacher estimated that 7 in her class were in the same plight. Only last week, he was told, a 9-year-old boy fainted at the blackboard, was hospitalized and was diagnosed as a case of defective nutrition.

In several instances teachers told him they had been buying lunches for the children out of their own pockets. "I came away with a distinct impression of the humaneness and sympathetic understanding of the teachers with whom I came in contact," he said.

Everywhere Dr. Fitzpatrick received assurance that children listed as undernourished had been properly certified by both teacher and principal.

Flying Benefit Arranged.

Other developments in the free lunch campaign yesterday included the issuing of an order by the District Commissioners, authorizing policemen and firemen to sell tickets for the benefit boxing matches October 18.

The committee also learned yesterday that the Flying Angels, a troupe of ten aerial daredevils, will give benefit shows at College Park Airport Saturday and Sunday at 3 p. m. A large percentage of the receipts will be turned over to the fund. The troupe appeared here during the summer as "The Angels From Hell," but have changed their name to a more appropriate one for this occasion.

A dance is to be held at the Howard Theater, October 19, for the benefit of the fund. Music will be furnished by Fletcher Henderson and his well-known colored orchestra.

Class Donates $2.40.

Donations were received yesterday from Mrs. Albert Dietrich's Sunday School class at the Chevy Chase Presbyterian Church. Consisting of $2.40, all in pennies, the money was the class birthday fund, to which each member contributes on her birthday. Five dollars was received from a group of eight women in St. Mary's Episcopal Church, Arlington County, Va.

The Good Samaritans' Home, 53 K street northeast, has announced that it is relieving the situation in its vicinity by providing daily hot lunches for needy children in nearby Blake School. Thirty children are being served now, but the number is growing daily. It is expected that some pupils from Hayes and Blair schools will come to the home for their lunch in the future.

Headquarters for the committee will be set up in the Mayflower Hotel, it has been announced. Manager R. L. Pollio is contributing the use of a room as his part in the drive.

Services Are Held For Mrs. McCleery

Mrs. Elizabeth Poole McCleery, 68, widow of John F. McCleery, was buried yesterday afternoon in Rock Creek Cemetery, following services at the home of her brother-in-law, Sewell A. Reeves, 1859 Wyoming avenue.

The Rev. Ze Barney Phillips, rector of the Episcopal Church of the Epiphany, officiated. Mrs. McCleery, who died at the Home for Incurables Monday, had been a member of the Epiphany Church for many years.

In addition to Mr. Reeves, Mrs. McCleery is survived by four half-brothers, John, William T. and Herbert A. Poole, of Washington, and Courtney L. Poole, of New York, and by two half-sisters, Mrs. Alice Prigg and Mrs. Robert W. Talks, of Washington.

TROUSERS
TO MATCH YOUR ODD COATS
EISEMAN'S, 7TH & F

WANTED
YOUR OLD AUTO RADIO TO TRADE IN ON A NEW 1937 MOTOROLA AUTO RADIO
We'll pay you the maximum price for your auto radio, no matter what condition it is in, when you buy a new 1937 MOTOROLA AUTO RADIO. We have a great demand for used models—that's why we offer such great trade-in allowances. ACT NOW and save!
MANHATTAN AUTO RADIO CO.
1706 7th St. N.W.

Colored Man Is Shot In Row Over Cafe Bill

Talmadge Smith, 26, colored, of 400 block of H street northwest, was severely shot yesterday in a restaurant in the 1800 block of Seventh street northwest, after an argument over his check.

Charles Lee, 59, the proprietor, a Chinese, was arrested and charged with assault with a deadly weapon.

Two Bandits Rob 3 Liquor Stores of $600 in 20 Minutes

Two colored bandits raided three Northwest section liquor stores in 20 minutes last night and escaped with more than $600. Police believed they are the men who have robbed other liquor stores this month.

The men heldup Nicholas Bobbys, clerk at the Le Droit liquor store, 501 Florida avenue northwest; Sam Mostou, manager of a store at 2901 Sherman avenue northwest, and, while police cars were speeding to these addresses, held up Nicholas de Giuvanni, clerk in a store at 1618 Seventeenth street northwest.

25th Birthday Of Safety Move To Be Celebrated

Commemorating a quarter-century of achievement in the interests of safety, and the twenty-fifth anniversary of a meeting held in Chicago, September 30, 1912, representatives of safety organizations will place a wreath today at 4 p. m. on the grave of Dr. Joseph A. Holmes in Rock Creek Cemetery.

Dr. Holmes, first director of the U. S. Bureau of Mines, who died July 13, 1915, was one of 30 persons who attended the 1912 meeting. That meeting resulted in the formation of the National Safety Council, an organization whose membership now comprises thousands of business firms and individuals.

The progress of the safety movement in the United States during the 25 years that have elapsed will be reviewed at a gathering of the six survivors of the group, in Chicago today.

Daniel Harrington, chief engineer, Health Safety Branch, U. S. Bureau of Mines, will represent the bureau at the ceremony in Rock Creek Cemetery.

Certified
FUEL OIL
Delivery

We are pleased to announce that our large fleet of fuel oil trucks are now equipped with the

MASTER METER DUPLICATOR

These Master Meter Duplicators have been tested and approved by the Department of Weights and Measures of the District of Columbia.

These machines automatically print on the customer's delivery ticket the meter reading before and after delivery of the oil. Their tamper-proof, printed figures together with tested, sealed and approved meters, eliminate the possibility of human error, and are assurance of correct gallonage delivered.

JOHN P. AGNEW & CO. INC.
714 13th St. N.W. Natl. 3068
Opposite the Telephone Bldg.

Bishop Asks Episcopal See Located Here

Stewart Will Advocate Designation of City at Convention.

Freeman Suggested as First to Preside Under Plan.

Chicago, Sept. 29 (AP).—Episcopal Bishop George Craig Stewart announced tonight he would advocate the designation of Washington, D. C., as the See city of the Episcopal Primate at the church's convention in Cincinnati, October 5.

Bishop Stewart made his statement in connection with a report from New York which proposed making the office of presiding bishop one of life tenure.

"There are many of us who feel that the proposal is not entirely satisfactory," the bishop said. "Under the plan the bishop elected would remain attached to his own diocese but would call for the election of a coadjutor bishop for such a diocese.

"I believe Washington should be designated as the See city, thus giving the presiding bishop a jurisdiction, and in order to make the plan immediately operative, I feel the present Bishop of Washington, the Right Rev. James E. Freeman, should be designated as the first presiding bishop under the new plan."

The present presiding bishop of the church is the Right Rev. James DeWolf Perry, Bishop of Rhode Island, whose term expires next week. His diocese headquarters are at Providence.

Edwin N. Lewis has been appointed executive secretary and director of publicity of Washington Cathedral, it was announced yesterday by the Very Rev. Noble C. Powell, dean of the cathedral, for Bishop James E. Freeman and the cathedral chapter.

J. B. SPUND'S
LIQUOR DEPT.
3423-25 Conn. Ave. CL. 4400

SPECIAL
SPUND'S UPTOWN
LONDON DRY TRIPLED DISTILLED
GIN
Distilled from grain
FULL GAL. 3.99

NEW SHIPMENT
AND WE OFFER AGAIN
Campbell's
Pride of Edinburgh
Scotch Whisky, all over 8 years, bottled and blended in Scotland.
FULL FIFTH
$1.99

3 Years Old
VALENTINE
Distilled and Bottled in Kentucky by the Makers of the Famous Cascade Whiskey.
Kentucky Straight Bourbon Whiskey. Full quart.
$1.99

ROMANO VERMOUTH
Bottled in Italy.
75c
FULL QUART

SPUND'S
UPTOWN
STRAIGHT MARYLAND
RYE
2 Years Old
Smooth and Mellow
FULL QUART 1.49

Prices Good Until Close of Business Saturday Night
Open to 10 P. M. Every Evening.
Free Parking in Rear

Money Can't Buy Better Teeth

Plates, $10, $15 and $20
Plates Repaired While You Wait
Work Done in My Own Laboratories
No Long Waiting. No High Prices
CROWNS AND BRIDGE WORK
$5 $5
Extractions, $1—By Gas, $3
Dr. SMATHERS
DENTAL SPECIALIST
635 Era Bl. N.W.
Over Riggs National Bank (11th and Era Sts. N.W.)
Hours, 9 a. m. to 8 p. m. Ph. MEt. 9550

Theater Guild Premiere Will Head New Week

'Madame Bovary' to Vie With Strong Films in Downtown Theaters.

The Theater Guild will offer as its first production in Washington this season Gaston Baty's dramatization of Flaubert's famous novel of "Madame Bovary," with Constance Cummings in the title role. Benn W. Levy, the English playwright, author of "Mrs. Moonlight" and "Art and Mrs. Bottle," made the adaptation from the French and directed the production, which will have its American premiere in the National Theater on Monday night as the first play in the subscription series of the Theater Guild and the American Theater Society. The 17 scenes in the play and the costumes of the 1840s in France were designed by Lee Simonson. Miss Cummings' part is that of a young wife, whose romanticism and sentimentality make her the prey of discontent and a seeker after happiness with her two successive lovers. The supporting cast will present three actors new to Washington in Ernest Thesiger, Eric Portman and Carl Harbord and also include Viola Roache, Harold Vermilyea, Eda Heineman, O. Z. Whitehead, Valerie Cossart, John O'Connor, Maurice Manson and numerous others. There will be the usual matinees on Wednesday and Saturday.

The Ritz Brothers, supported by Tony Martin, Joan Davis, Nat Pendleton, Gloria Stuart, Fred Stone, Dick Baldwin, Joan Marsh, Jed Prouty, Maurice Cass, Ed Thorgersen and scores more, will occupy the screen at Loew's Capitol Theater for the week beginning tomorrow in Twentieth Century-Fox' insane comedy, "Life Begins in College," the first of the season's football "classics." Slapstick fun, music and the gridiron are combined in this fast-moving exhibit, contrived by Karl Tunberg and Don Ettlinger and directed by William A. Seiter. The stage portion of the new bill will be headlined by William and Joe Mandel and will include Minor and Root, Billy Reed, fast-stepping dancer; Nelson's boxing cats, the the Yates Sisters and Harry Crosley's "Big Aple" dancers.

Walter Wanger's "Vogues of 1938," executed entirely in Technicolor, will be the screen attraction at RKO-Keith's for the week beginning tomorrow. The principal roles in this glorification of fashion are played by Joan Bennett and Warner Baxter. In supporting roles are to be seen Helen Vinson, Mischa Auer, Alan Mowbray, Jerome Cowan, Alma Kruger, Marjorie Gateson and Hedda Hopper, among many others. The original screen play was written by Bella and Samuel Spewack, authors of "Boy Meets Girl." Direction was by Irving Cummings, former Washington stock favorite. The Walter Wanger Models play a conspicious part in the display. The usual short subjects and Pathe News will complete the bill.

Bette Davis and Henry Fonda come to the screen at the Earle Theater tomorrow in the co-stellar roles in the Warner Brothers production of "That Certain Woman," a film play that moves from New York City to Monte Carlo for its major action. The story concerns the former secretary of a gangster who marries a rich weakling. The supporting cast is made up, in part, of Ian Hunter, Anita Louise, Donald Crisp, Hugh O'Connell, Mary Phillips and Herbert Rawlinson. It was written and directed by Edmond Goulding. The headline attraction of the stage portion of the entertainment will be supplied by Xavier Cugat and his orchestra and specialists, among them Carmen Castillo, Latin songstress. Paramount News added.

John Barrymore, John Howard, Louise Campbell and Reginald Denny are the principal players in "Bulldog Drummond Strikes Back," opening tomorrow as the new week's screen offering at the Warner Brothers' Metropolitan Theater. The plot is based on H. C. McNeile's "The Female of the Species." The story is said to contain all of the mystery, thrills and excitement expected by "Drumond" fans. Short subjects and a new, full newsreel also will be shown.

Loew's Palace Theater announces a continuance of the engagement of "Dead End" on the screen for a second week, beginning tomorrow. In this Samuel Goldwyn picturization of the Sidney Kingsley stage play the foremost roles are taken by Sylvia Sidney, Joel McCrea, Humphrey Bogart, Allen Jenkins, Wendy Barrie and Claire Trevor, supported by a long cast, led by the youngsters who appeared as the wharf-rats of the original Norman Bel Geddes production.

A new release in the "Popular Science" series of screen short-subjects and a novelty comedy, "Aviator Shorty," will feature the new bill at the Trans-Lux Theater, beginning tomorrow. A color cartoon, "The Wayward Pups," and world newsreel coverage also will be prominent on the new program.

Barbara Stanwyck, John Boles and Anne Shirley will renew their downtown run in Samuel Goldwyn's picturization of "Stella Dallas" at the Columbia Theater for the week beginning tomorrow. In this gripping story of mother love and juvenile environment important roles also are played by Alan Hale, Barbara O'Neil and Tim Bolt. Short subjects and "Events of the Day" also will be shown.

At the Little Theater next week, beginning Sunday, the chief feature of the screen bill will be a revival of Samuel Goldwyn's picturization of Sinclair Lewis' novel of "Arrowsmith," with Ronald Colman in the name part and Helen Hayes and Myrna Loy in roles of prime feminine interest. The story was adapted to the screen by the playwright, Sidney Howard. Short sound subjects and newsreel will be added.

Following the current engagement of "Sex Madness" and "False Shame" at the Belasco Theater, the screen feature will be "Libertine." This subject was produced in Vienna by a foreign cast, but presents complete English dialogue titles.

After three successful years in Europe, Ireland's bombshell of joy, Jerri McCauley, will return to Washington next week to feature Col. Jimmy Lake's new extravaganza. She will be supported by a clever group of comedians and company of beauties. The week's engagement will begin with the customary Sunday matinee.

Nelson B. Bell About The Showshops

Edmund Goulding Taps His Resourcefulness In Latest Film Play, Costarring Davis and Fonda

"That Certain Woman" Is a Drama of Swift Action and Admirable Casting; Kenyon Speaks at the National This Morning; Charlotte Greenwood Coming in New Comedy; Celebrities Rally to Cantor Celebration; Notes of the Theater and Its People.

THIS Edmund Goulding fellow, who wrote and directed "That Certain Woman," in which Bette Davis is to be seen on the screen at the Earle Theater tomorrow, is one of Hollywood's most versatile practitioners.

BELL.

Equally at home in either the dramatic or the musical medium, he has written, produced and directed as wide a range of screen subjects as can be credited to any single creative artist in the film colony. He even goes so far, now and again, as to compose theme songs for the pictures for which he is responsible before the cameras—as was the case, for example, when he wrote "Love" for Gloria Swanson in "The Trespasser."

He comes by this grasp of the theater's requirements naturally. Born in England, Goulding has had a wide experience in every branch of the theater, from headlining in vaudeville to acting serious roles on the stage and playwrighting for the living theater prior to his transference of his talents to the cinema. Fortified by this broad personal contact with the playhouse, he wastes no time on nonessentials. He is a playwright's and an actor's playwright, as well as one who does pretty well by the public.

This was demonstrated again yesterday afternoon, when "That Certain Woman" was unreeled for the boys and girls of the press in the Warner Brothers' private projection room in the Earle Theater Building. There is nothing lethargic or draggy about "That Certain Woman." She is a gal with a slightly crimson splotch upon her past who has what frequently proves, for her, an unfortunate appeal to the susceptibilities of men. Gangsters, distinguished attorneys, newspaper lads and wastrel playboys all succumb alike to her innocent wiles, which aren't wiles at all, but merely a tremendous capacity for understanding and being helpful—with a little genuine love mixed in on the side.

About this sort of character Goulding has molded a drama that makes up in brisk development, recurrent climaxes and technical skill whatever it may lack—if it lacks anything—of the subtleties and minutiae of rigid character analysis. One feels occasionally that not all of the figures in his masquerade always would have behaved precisely as he makes them. "That Certain Woman" would not be as engrossing an entertainment as it is if they had not.

Not needing to be told that probably "they had something there," the Warner Brothers have given the picture everything they have in the way of cast, investiture and embellishment. They have even dug up a very small boy who acts the part of a 4-year-old son of a temporarily disrupted marriage a little differently than 4-year-old sons of any sort of a mating ever have played before. This is a monosyllabic and staccato youngster, who steps up beside little Richard Gofe, in "Forever Yours," as a diminutive tot who has something new to offer in his own particular line. The unconsciously amusing spectacle of Master Jackie trying to get into his new sailor suit without older aid is worthy to stand as the only strictly comedy touch in a play that takes no time out for fun.

In addition to the presence in the cast of Bette Davis and Henry Fonda, as costars, Ian Hunter, Donald Crisp, Kaherine Alexander, Minor Watson, Sidney Toler, Hugh O'Connell, Mary Phillips, Herbert Rawlinson and the aforementioned Master Dwane Day, "That Certain Woman" is notable as a further bit of testimony to the fact that Anita Louise is one of the most competent of the West Coast's younger actresses.

By and large, we should say that "That Certain Woman" is another goal for Goulding—and please don't pronounce "goal" as "gool"!

• • • •

Lest it slip the minds of those who should be most interested, today is the day when the eminent Mr. Elmer Kenyon, former professor of drama at the Carnegie Institute of Technology, will speak in the National Theater, at 11 o'clock, on the topic of "The Season of 1937-38 in General and 'Madame Bovary' in Particular." Mr. Kenyon will appear under the auspices of the Theater Guild, the American Theater Society of Washington and Manager Edmund Plohn, of the National. He will be introduced by Dr. George F. Bowerman, of the Washington Public Library. While those especially invited to hear Mr. Kenyon include drama directors, teachers, writers and drama students in clubs, schools, universities and other Capital organizations, the general public will be welcome.

• • • •

Speaking of the National, it is announced from that lone remaining citadel of the socalled legitimate drama in Washington that Charlotte Greenwood will return to town for the week of Monday, October 25,

Continued on Next Page.

That Hand-Kisser Is in Again!

Having recently scored a great personal success in "It's All Yours"—and a considerable list before that—Mischa Auer returns to the local screen at RKO-Keith's tomorrow in one of the principal roles of Walter Wanger's "Vogues of 1938," executed entirely in Technicolor. Once again, he is a "divil among the women," as demonstrated in the scene reproduced herewith with Joan Bennett, costarred with Warner Baxter in the new film.

Crawford Lapels Silver-Threaded

One of the smartest tailored suits of the season was worn this week by Joan Crawford for the first day's work in her new starring production, "Mannequin." Designed by Adrian, the suit was fashioned from fine, black woolen. The tailored skirt was medium length, featuring inverted pleats at the side seams.

Topping this a smart, tailored coat emphasized lapels glittering with fine, silver thread embroidery.

A silver lame blouse, black hat and accessories, completed the ensemble.

Fancy Togs.

Robert Benchley has had to invest in a suit of morning clothes for his work in "Live, Love and Learn," starring Robert Montgomery with Rosalind Russell. The fancy outfit is the first he has ever had, he says.

Hen Fruit.

Louise Hovick, Broadway artist, who made her first screen appearance in Twentieth Century-Fox's "You Can't Have Everything," owns a chicken farm in New York State.

Film Table

Earle—"Souls at Sea," at 11 a. m., 1:35, 4:20, 7:10 and 9:45 p. m. Stage shows at 1:05, 3:50, 6:40 and 9:15 p. m.

Palace—"Dead End," at 12:05, 2:30, 4:50, 7:15 and 9:35 p. m.

Loew's Capitol—"Something to Sing About," at 11 a. m., 1:40, 4:25, 7:10 and 9:55 p. m. Stage shows at 12:45, 3:30, 6:15 and 9 p. m.

Metropolitan—"They Won't Forget," at 11 a. m., 1:05, 3:15, 5:20, 7:30 and 9:40 p. m.

Columbia—"Thin Ice," at 11:50 a. m., 1:50, 3:50, 5:50, 7:45 and 9:45 p. m.

Little Theater—"Forever Yours," at 11:18 a. m., 1:04, 2:48, 4:32, 6:17, 7:54 and 9:41 p. m.

Trans-Lux—Newsreel and Shorts, at 10 and 11:45 a. m., 12:30, 1:45, 3, 4:15, 5:30, 6:45, 8, 9:15 and 10:45 p. m.

RKO-Keith's—"100 Men and a Girl," at 11:50 a. m., 1:50, 3:50, 5:50, 7:50 and 9:50 p. m.

Belasco—"Sex Madness" and "False Shame." Continuous. For women only.

Tivoli—"Lost Horizon," at 1, 3:10, 5:15, 7:20 and 9:45 p. m.

Ambassador — "Broadway Melody of 1938," at 5:30, 7:30 and 9:40 p. m.

Uptown—"Lost Horizon," at 2:20, 4:40, 7 and 9:25 p. m.

In Hollywood
With JIMMY FIDLER

Hollywood, Sept. 29. — Settin Around (Metro-Goldwyn-Mayer): Freddie Bartholomew's Aunt Cissie, the commanding general in that young gentleman's current salary strike, would have experienced an uncomfortable shock had she been with me when I walked on the set where "Thoroughbreds Don't Cry" is being filmed. In a far corner of the stage a block and tackle had been left by the construction crew, and swinging on the rope very gleefully was the counterpart of Freddie . . . a 13-year-old with features just as clean cut, voice just as cultured, hair just as curly and personality just as pronounced. Meet Ronald Sinclair, the "unknown" kid who overnight has become a star because Aunt Sissie decided that $1,150 a week is pin-money.

ROBERT TAYLOR.

Ronald is playing the role that Freddie should have played—and playing it like a veteran trouper. Everyone on the set is singing his praises. During the first day's shooting he had to deliver three full pages of dialogue—an appalling task for an adult star—and he got through the ordeal without a slip. His voice records perfectly and he photographs perfectly. Already the crew that had worked with Freddie on half a dozen pictures is whispering that this newcomer is "maybe a better bet," and the studio has placed him under long-term contract.

The fact is that the day has passed when any actor could strike and tie up his studio. Five thousand people work at M-G-M, as many as 26 units shoot there simultaneously. It is a great machine and no one person can start, stop or control it.

Found the "Navy Blues" company on the back lot, shooting gridiron scenes. Between takes, gray-haired Lionel Barrymore and cherub-faced Tom Brown kept up a running fire of banter. Lionel always refers to Tom as "that infantile squirt." But today the squirt has the upper hand. Seems Lionel, scheduled to leave for England on completing this picture, is having passport trouble. The authorities demanded his birth certificate; he couldn't find it—they finally offered to compromise if he could dig up a previous passport; he couldn't find it, either. "Imagine," Tom Brown was proclaiming to the world, "this man has the gall to jest about my youth and yet when his career depends on it he can't prove he's even been born!"

Talked with Wallace Berry on the "Bad Man of Brimstone" set. The troupe is just returned from a location jaunt to Utah, where they found the mountain country alive with rattlesnakes. "Shucks," Wally reported, "the people up there don't mind them at all. One day, we killed five whoppers within a hundred yards of the ranch house and I asked the rancher why he let his kids run around barefoot in a place like that.

"He laughed at my nervousness and insisted rattlers never hurt anyone who lets them alone. And then he said to me, 'Say, I'd really be worried if we lived down in California, with all those Black Widow spiders—I hear they kill people!'"

Most outlanders find it hard to believe that actors who have worked for years in Hollywood are often complete strangers to one another. But, reflect that there are about 50,000 people employed in the picture industry—and digest this true incident. Today, work started on the "Mannequin" set with Joan Crawford (whose social life is within her own small clique) and Spencer Tracy (whose social life is almost nil) cast together for the first time. They had never met and Frank Borzage, the director, introduced them. When he had finished, Joan said to Spence: "And now, Mr. Tracy, you'd better introduce me to Mr. Borzage; I've never met him, either."

Striking Gowns In Musical Movie

In "Big Broadcast of 1938," now in production, Edith Head will show at least 50 new fall and winter style creations. One outstanding number in this musical is the modern ballet with 36 dancers, led by Shirley Ross, wearing dramatic dresses of black net. The gowns are modern evening gowns, inspired by the original ballet costume, and Miss Head gives credit to Russell Patterson, artist, illustrator and production consultant, for the idea.

Star Hinges Wall As Wardrobe Idea

The problem of where to put large picture hats when not being worn, has been solved by Jeanette MacDonald. Mss MacDonald had a large section of the wall in her dressing room removed and hinged. This swings out and leaves behind just room for the hats to hang without being either bent or pressed out of shape.

AMUSEMENTS

BELASCO OPPOSITE WHITE HOUSE
NAtional 0149
NOW SHOWING
Warning!
Because of the delicate subject and scenes, men and women cannot be admitted together to see this attraction.
STAGE & FILM ATTRACTION
SEX MADNESS
TODAY & FRIDAY FOR
WOMEN ONLY
SATURDAY for
MEN ONLY
ALSO ADDED FEATURE
"FALSE SHAME"
ON THE STAGE | RADIO'S FRIENDLY ADVISOR IN PERSON
The Voice of a Thousand Experiences
MIDNIGHT SHOW SAT. NITE

Loew's PALACE
NOW
DEAD END
SYLVIA SIDNEY • JOEL McCREA

Loew's COLUMBIA
FRIDAY • BACK BECAUSE IT'S BIG!
STELLA DALLAS
25c to 5:30 40c nights
starring Barbara STANWYCK JOHN BOLES
Last Day • SONJA HENIE TYRONE POWER • "THIN ICE"

AMUSEMENTS

HERE'S A SHOW YOU CANT BEAT FOR ENTERTAINMENT!
Loew's CAPITOL
FRIDAY!
The mad merry maniacs of 'Sing, Baby, Sing' . . . the rhythmic nitwits of 'On the Avenue' . . . the hilarious rioteers of 'You Can't Have Everything . . . Now they go completely nuts in their first starring film, another glo-roarious musical entertainment!
The RITZ BROTHERS in
LIFE BEGINS IN COLLEGE
JOAN DAVIS
Tony MARTIN
Gloria STUART
Fred Stone
Nat Pendleton
Joan Marsh
Dixie Dunbar
Hear "Why Talk About Love" "Big Chief Swing It" "The Rhumba Goes Collegiate"
STAGE
BIG APPLE REVUE featuring 16 DANCING MISS AMERICAS in the year's dance sensation . . . "THE BIG APPLE"
. . . and these HEADLINE ARTISTS . . . WILLIAM & JOE MANDELL
LUBA MALINA | MINOR & ROOT
BILLY REED with ANN WOODS | NELSON'S CATS | 3 YATES SISTERS
PHIL LAMPKIN & CONCERT ORCHESTRA in SPECIAL OVERTURE
Last Day . . . JAMES CAGNEY in 'SOMETHING TO SING ABOUT'
Stage . . . BOB CROSBY and his ORCHESTRA

AMUSEMENTS

NATIONAL AMERICA'S FIRST THEATRE
Beginning Next Monday
—Seat Sale Now—
First Subscription Play, Theatre Guild and American Theatre Society.
The Theatre Guild, Inc., Presents Gaston Baty's Dramatization of Flaubert's Novel
"Madame Bovary"
With CONSTANCE CUMMINGS
Adapted and Directed by Benn W. Levy
Settings and Costumes by Lee Simonson
Nights—Orch., $2.50; Bal., $2.00, $1.50, $1.00; 2nd Bal., 77c. Mats., Wed. and Sat.—Orch., $2.00; Bal., $2.00, $1.50, $1.00; 2nd Bal., 77c. Plus tax.

AMUSEMENTS

RKO KEITH'S 15TH AT G
A WASHINGTON INSTITUTION
TOMORROW
•
IT'S THE SOMETHING NEW YOU'RE LOOKING FOR!

The screen's first extravaganza in Advanced TECHNICOLOR! A human heart-story by the authors of "Boy Meets Girl"! Gorgeous girls, swingy tunes, gay hilarity, top-notch entertainment — this is the Big Show of the year!
WARNER BAXTER JOAN BENNETT
Walter Wanger's
"VOGUES of 1938"
IN TECHNICOLOR
with HELEN VINSON • MISCHA AUER
ALAN MOWBRAY • JEROME COWAN
MARJORIE GATESON • ALMA KRUGER • POLLY ROWLES
and the WALTER WANGER MODELS
"The Most Photographed Girls in the World"
Directed by IRVING CUMMINGS
Original story and screenplay by Samuel and Bella Spewack
Released thru UNITED ARTISTS
Song Hits! "Red Hot Heat" "That Old Feeling" "Lovely One"
LAST DAY—• DEANNA DURBIN in "100 MEN AND A GIRL"

AMUSEMENTS

Tomorrow

WHY Is A Woman Always Judged By Her Weakest Moment?
You'll Thrill To Her Great Acting . . Cheer Her For Her Courage . . . Live Her Brave Life!
BETTE DAVIS
HENRY FONDA
Together For The First Time . . .
"That Certain Woman"
A Warner Bros. Drama With . . .
IAN HUNTER • ANITA LOUISE
On the Stage
The International Tango & Rhumba King
XAVIER CUGAT and His Orchestra
Playing Latin & American Rhythms
Featuring NADINE & GIRARDO — DESZI ARNAZ
ANN & CHARLIE — GERTRUDE WORTH
Warner Bros. EARLE
LAST DAY ☆ Gary Cooper & George Raft in "SOULS AT SEA" on stage INA RAY HUTTON & ORCH.

Where There's Mystery There's Drummond! . . Ready For Action—Eager For Danger . . . . !
TOMORROW
"BULLDOG DRUMMOND COMES BACK"
A Paramount Picture
with JOHN BARRYMORE
JOHN HOWARD • LOUISE CAMPBELL
REGINALD DENNY • E. E. CLIVE
LAST DAY "THEY WON'T FORGET"
Warner Bros. METROPOLITAN

AMUSEMENTS

MRS. DORSEY'S 1937-38
CONCERTS
at Constitution Hall—18th and C Sts.
EVENING SERIES (5 Tues. eves. at 8:30): Rachmaninoff, Salzburg Opera Guild, Kreisler, Gina Cigna, Flagstad.
1st SUN. SERIES (6 Sun. Aft'ns at 4:00): Ponselle, Iturbi, Heifetz, Finnish Chorus, Pons, Nelson Eddy.
2nd SUN. SERIES (6 Sun. Aft'ns): Martini, Cossack Chorus, Menuhin, Grace Moore, Tibbett, Brailowski.
Series tickets (20% deposit accepted): $4.95, $6.60, $9, $12, inc. tax. Mrs. Dorsey's Bureau, 1300 G St. (Droop's). NA. 7151. Ask for circular.

COLONEL JIMMY LAKE'S
GAYETY
NOW PLAYING
BOWERY BURLESQUERS
COMING SUNDAY
MISS JERRI McCAULEY

LITTLE 9th ABOVE F
2nd. Week
BENIAMINO GIGLI
Forever Yours
Also "MARCH OF TIME"

Constitution Hall Tues., Oct. 12
RIGOLETTO
Outstanding cast from leading Opera Cos
Tkts.: 50c to $4—Kitt's, 1330 G St., Wash. Pop. Opera Ass'n., Raleigh Hotel

EDUCATIONAL

KING-SMITH
THE PLAYHOUSE
SCHOOL OF THE THEATER
Modern Theater Training For Young Men and Women.
Staff includes REINERT WOLFF
MARTHA GRAHAM
CAROLINE McKINLEY
Mrs. VACHEL LINDSAY
Information at 1751 N. H. Ave. Telephone North 10383.

Today's NEIGHBORHOOD Movies

WARNER BROS. THEATRES
For additional information phone theaters direct. In event busy signal call NA. 9462.

CENTRAL 425 Ninth St. N.W. Phone Met. 2841.
Opens 11 A. M.
KAY FRANCIS in "CONFESSION."

PENN 650 Pa. Ave. S.E. Phone Linc. 2179.
Matinee 2 P. M.
RONALD COLMAN-JANE WYATT in "LOST HORIZON." Also Mickey Mouse Cartoon and Shorts.

SHERIDAN Ga. Ave. & Sheridan St. N.W. Ran. 2400.
Matinee 2 P. M.
SHIRLEY TEMPLE and VICTOR McLAGLEN in "WEE WILLIE WINKIE." Also Cartoon-News.

TIVOLI 14th & Park Rd. N.W. Columbia 1800.
Doors open 12:45; Show, 1.
RONALD COLMAN, JANE WYATT in Frank Capra's Greatest Production, "LOST HORIZON."

UPTOWN Conn. Ave. & Newark St. N.W. Cleve. 5400.
Matinee 2 P. M.
RONALD COLMAN, JANE WYATT in "LOST HORIZON." Cartoon.

CALVERT 2324 Wisc. Ave. N.W. Cleveland 2345.
Matinee 2 P. M.
SHIRLEY TEMPLE and VICTOR McLAGLEN in "WEE WILLIE WINKIE." Also Cartoon.

ARLINGTON, VA.

WILSON 1729 Wilson Blvd. Opp. Colonial Village.
Spencer Tracy in "BIG CITY."

ASHTON Clarendon, Va.
Gable and Harlow in "SARATOGA."

CIRCLE Home of "Mirrophonic Sound" Penna. Ave. at 21st St. N.W.
Shirley Temple, Victor McLaglen "WEE WILLIE WINKIE." Comedy, News.

DUMBARTON 1343 Wisconsin Ave.
Marion Davies, Robert Montgomery "EVER SINCE EVE." News, Comedy.

FALLS CHURCH, VA.

STATE Bobby Breen in "MAKE A WISH"

LEE Kenny Baker in "MR. DODD TAKES THE AIR."

STATE-BETHESDA 6970 Wisc. Ave. Bethesda, Md.
Return Engagement
Harry Carey in "TRADER HORN." News, Comedy.
Mat. Today, 2 P. M.—Continuous carnival of champs fight films. On at 3, 5, 8.

LOUIS BERNHEIMER'S THEATRES

FAIRLAWN ANACOSTIA, D. C.
Donald Woods, Ann Dvorak "CASE OF THE STUTTERING BISHOP." Sport and "Stranger As It Seems."

SECO 8244 Ga. Ave., Silver Spring, Md.
"INTERNE'S CAN'T TAKE MONEY," Barbara Stanwyck, Joel McCrea
Also "MEET THE MISSES." Helen Broderick, Victor Moore.

TAKOMA 4th and Butternut Sts. No Parking Troubles.
Constance Bennett, Cary Grant "TOPPER." Select Short Subjects.

JESSE THEATER 18th & Irving Sts. N.E.
"SLAVE SHIP," Warner Baxter, Wallace Berry

SYLVAN 1st and R I. Ave. N.W.
"EXCLUSIVE." Fred MacMurray, Frances Farmer
Carrier Air-Conditioned

PALM THEATER DEL RAY VA
"CONFESSION," Kay Francis, Basil Rathbone

NEWTON 12th and Newton Sts. N.E.
"TOAST OF NEW YORK." Edward Arnold, Francis Farmer.

DIRECTION SIDNEY LUST

HIPPODROME K Near 9th St.
Today, Tomorrow, Saturday Clark Gable, Jean Harlow "SARATOGA."

CAMEO MT RAINIER MD
NOW SHOWING Official Motion Pictures
CARNIVAL OF CHAMPS BOXING BOUTS
Continuous 6 to 11 P. M. Today, Tomorrow
Wheeler & Woolsey in "ON AGAIN, OFF AGAIN."

ARCADE HYATTSVILLE, MD.
Today, Tomorrow Paul Muni, Luise Rainer "THE GOOD EARTH."

RICHMOND ALEXANDRIA, VA.
Today Spencer Tracy—Luise Rainer "BIG CITY."

REED ALEXANDRIA, VA. Alex. 3445
Today, Tomorrow, Sat. Ronald Coleman in "LOST HORIZON."

MILO ROCKVILLE, MD.
Today, Tomorrow Jane Withers in "ANGEL'S HOLIDAY." Free Parking

The Post's New Yorker

By LEONARD LYONS

New York, Sept. 29.

"... AND DON'T FORGET to thank all the readers who sent me cards ... and Bea Lillie phoned to say those jackets she brought from Paris were pink—so I owe her one daughter ... Oh, yes, dear—buy yourself new hats ... Why? Well, don't tell me your hats still fit!"

• • • •

12 P. M. "Watch this development in the Robert Irwin case," a Tammanyite whispers at the Tavern. "If things develop as expected, Sam Leibowitz, Irwin's famous lawyer, won't be able to try that case. Now here's the reason—but off the record" ... "George White," a film official declares at the Cotton Club, "will sue Twentieth Century-Fox because of the routines Tip, Tap & Toe used in 'You Can't Have Everything.' The routines are White's, who originated them for that team in the 'Scandals.'" ... "We got this article from two Chicago police reporters," Quentin Reynolds, Collier editor, confides at Jack & Charlie's. "It proved that Al Capone is making more money today than he made in his heyday. I flew to Chicago, saw Police Chief Fitzgerald, Mayor Kelly and John Steege, who told me the article wasn't libelous, took me to 40 spots Capone operates—so we bought the story and will print it!"

• • • •

1 A. M. "Joe Ryan, head of the Central Trades Union, will indorse Mahoney for Mayor," an industrialist tips at the Village Brewery. "He'll announce it in two weeks" ... "And did you know," a publisher contributes, "News-Week will have two new critics? George Jean Nathan will be the drama reviewer and Sinclair Lewis will review books" ... "Who is that nice-looking chap dancing with Mary Brian?" asks Mrs. Morgan Belmont at the Rainbow Room. "That's the boss' son," Band Leader Emery Deutsch identifies, "Winthrop Rockefeller."

• • • •

2 A. M. Lew Tendler orders lobster at Benny Leonard's, and Benny suggests: "Ragout of beef, Lew." "Listen, Benny," Tendler tells him, "once I let you talk me out of the championship but I won't let you talk me out of the lobster" ... "This didn't hit the papers," a tennis official reveals at the Harlem Uproar House. "Helen Wills Moody refused to play tennis with Baron von Cramm at that California match last week. She quit the tournament and went home."

• • • •

3 A. M. "Those newsreel shots of Roosevelt thumbing his nose were censored," Jack Colt, a son of Ethel Barrymore, is told at La Conga. "They were deleted—after Government officials requested it" ... "Joe Louis took his soft-ball team to Hollywood today," William Gaxton states at the 18 Club. "He'll play the teams of Joe E. Brown and Stepin Fetchit. The boys on Joe's team are pals from his old neighborhood in Detroit. He'll take them all over the country" ... "Well, Otto," George K. Arthur tells Otto Kruger at Ruby Foo's, "I'm going to make a comeback in the movies" ... "So Martha Raye wants police protection?" Conrad Nagel sighs at the Hollywood. "Imagine a girl who can scream that loud being afraid" ... "Eugene O'Neill is in such good shape," a producer declares at the Versailles, "he's working at breakfast time now—and positively will have two plays on the Broadway boards next season."

• • • •

4 A. M. "I just came back from Indian Town Gap, Pa.," a newsreel executive confides at Le Mirage. "I went there to photograph the newest developments in chemical warfare. So Maj. Gen. Bowlay, commanding the Third Corps Area, had the tanks go through maneuvers, spouting the new chemicals, etc. Then I asked them to do a repeat to make sure everything'd be okay. But the general exhibiting the new gas warfare said he couldn't oblige because the tanks were all out of the simplest kind of gas—gasoline!"

• • • •

5 A. M. "Get this," an agent whispers at the Russian Kretchma. "Robert Sinclair will withdraw as director of 'That Austrian Woman' in which Jane Cowl will star" ... "Sure I'm lovesick," a villager orates at Bill Bertolotti's. "I got a hangover in my heart" ... "Arthur Pollack, drama critic for the Eagle, joined the strike," a Guildsman relates at the Gay 90's. "At the opening of 'The Lady Has a Heart' picketers walked past his successor, sitting on the aisle, and whispered 'Scab, scab, scab.'"

• • • •

6 A. M. "The Christmas number of Esquire is so big," a novelist states at the Ambassador, "it went to press August 10" ... "So I wrote to Elmer Layden, asking to buy two tickets for the Army-Notre Dame game," Roy Campbell sighs at the Paradise. "Layden replied, and said he couldn't get them for me—because of the limited capacity of Yankee Stadium. Limited capacity my eye. Doesn't he know the stadium holds 80,000?" ... Prince Rospigliosi sits boredly at the Yumuri and listens to a reporter say: "In St. Louis the best seller is 'How to Win Friends and Influence People.' No. 2 on the list is 'How to Lose Friends and Alienate People'" ... "We're rivals," Eddie Duchin announces at the Plaza, pointing to Singer Buddy Clarke. "My uncle was the tailor to Yale students and his father's the tailor at Harvard!" ... "Scott Fitzgerald," an agent assures at the Pepper Pot, "has one-third of an act to go—and then his new play's finished."

About the Showshops

With Nelson B. Bell

Continued from Preceding Pag.

In "Leaning on Letty," a straight comedy-drama having to do with a tourist retreat on the old Boston Post Road that is seized by a band of kidnapers as a hideout, much to the consternation of Letty Madison, its owner and operator.

Since this will be Miss Greenwood's first appearance in the National Capital in too many seasons, the star has agreed to add a musical postscript to her play, in which will be incorporated some of the songs and dances that took London by the ears while the elongated and agile Miss Greenwood has been playing truant from America.

• • • •

Some five years ago, Carter Barron, being an old gridiron galloper himself at Georgia Tech, inaugurated the annual custom of tossing theater parties for local and visiting football teams at Loew's Capitol, nee Fox, Theater. That pigskin practice now is to be resumed. Georgetown and Shenandoah clash here on Saturday and, on Friday night at 8, will converge on the Capitol, as guests of the management, to see the Ritz Brothers in "Life Begins in College," from which they will learn a brand of football of which they never have so much as dreamed. They will be saluted with special music by Phil Lampkin and his melody punters. During subsequent weeks of the season, the Capitol hopes to play host to the varsity squads of each of the local colleges and universities along with their visiting opponents on the Friday nights preceding their Saturday melees. Furthermore, the Loew theaters are hanging up a handsome trophy to be awarded, at the end of the football season, to the local player proving himself most valuable to his team. All that ought to put Mr. Barron over for a touchdown and extra goal point.

• • • •

Eddie Cantor ought to be going around these days wearing an air of colossal pride and tremendous humility. The early response of world leaders to act on the honorary committee sponsoring the Eddie Cantor Anniversary Week, signalizing his completion of 25 years in American amusements, is such as to mark a new high in distinguished achievement and national prominence.

To name only a few names, acceptances have been received at the Los Angeles headquarters of the project from Gen. John J. Pershing, Dr. Allan Roy Dafoe, charge d'affaires of the famous Dionne quins; Jack Dempsey, "Babe" Ruth, Col. Theodore Roosevelt, J. Edgar Hoover, Gov. James W. Allred of Texas; Gov. Murphy of Michigan; Admiral Richard E. Byrd, Admiral Cary T. Grayson, director of the American Red Cross; Vice President Garner, Booth Tarkington, Gov. Lehman of New York, Fannie Hurst, Senator McAdoo, Irving Berlin, Owen D. Young, "Connie" Mack, Maj. Edward Bowes, Rabbi Stephen S. Wise, Charles M. Schwab, etc., etc., etc.—not to mention etc.

One can almost hear the button-eyed jumping-jack mumbling to himself, "I always thought I was pretty good, but I never knew I was THAT good."

• • • •

Lost-in-the-Woods Note.

There is no preview screening scheduled for today. How's about mowing your lawn?

Contract Bridge

By Mrs. Ely Culbertson.

In the quest for game and rubber, reasonable risks cannot be avoided. The difficult point is the determination of what is reasonable an what is unreasonable. If one is playing a vulnerable redoubled contract, he can hardly play in a wide-open fashion. The 600 points per trick for all undertricks after the first must, of course, act as a grim warning signal. On the other hand, if one is playing an undoubled contract and sees no hope of success except through a remote chance, it is still worth while to play for that chance. To go down an extra 100 or 200 points if it fails is no great calamity. Declarer, in the hand below, proceeded on this philosophy.

West led two rounds of clubs, declarer ruffing the second. Declarer's stock-taking of resources left him far from happy. He had already lost one trick and it appeared highly likely that he would have to lose two more tricks in hearts. There was, however, one chance to salvage one of those heart losers and, rather than tamely admit defeat and give the opponents 100 points, declarer determined to risk another 100 in an effort toward success.

One diamond lead drew the only outstanding trump and a spade was then led toward dummy. West was not so naive as to split his honors, but this did not interfere with declarer's plan to put up dummy's ten. To his joy, it held the trick and the hand became a laydown, since one heart could be discarded on a high spade.

South, dealer.
Both sides vulnerable.

North: ♠ A K 10 ♡ 9 7 4 ◇ K 9 6 5 2 ♣ 8 6

West: ♠ Q J 4 ♡ Q 10 3 2 ◇ — ♣ A K Q 7 4 3

East: ♠ 8 7 5 3 2 ♡ K J 6 ◇ J ♣ J 9 5 2

South: ♠ 9 6 ♡ A 8 5 ◇ A Q 10 8 7 4 3 ♣ 10

The bidding:

South	West	North	East
1 ◇	2 ♣	3 ◇	Pass
4 ◇	Pass	5 ◇	Pass
Pass	Pass		

87 SPEED RECORDS BROKEN TO MAKE TIRES SAFER FOR YOU

Never Before Have Tires Been Put to Such Gruelling Torture

Ab Jenkins, World's Safest Driver, Establishes 87 New Records for Safety, Speed, Mileage and Endurance ... He Drove 3,774 Miles in 24 Hours on the Sharp Granite-like Surface of the Bonneville Salt Beds at Average Speed of 157.27 Miles an Hour

AT SPEEDS as high as 180 miles an hour—with the hot, coarse, abrasive salt grinding, tearing, scorching his tires—Ab Jenkins' special racer, weighing nearly three tons, pounded over the Bonneville Salt Beds last week at such terrific speed that it caused the surface to break up. Before the end of the run the track was so pitted and rough that it was almost impossible to hold the car on its course. Yet Jenkins set 87 new World, International and American speed records on Firestone Tires.

Building tires capable of establishing such records is made possible by patented Firestone manufacturing processes. These exclusive features enable Firestone to provide car owners with tires that are *extra safe.*

For the greatest protection of yourself and your family equip your car with Firestone TRIPLE-SAFE Tires. By TRIPLE-SAFE we mean—

1 PROTECTION AGAINST SKIDDING — The scientific tread design gives longer non-skid mileage and stops your car up to 25% quicker.

2 PROTECTION AGAINST BLOWOUTS—Firestone Tires run up to 28 degrees cooler because every fiber of every cord in every ply is saturated with liquid rubber by the Firestone patented Gum-Dipping process. This counteracts the internal friction and heat that ordinarily cause blowouts.

3 PROTECTION AGAINST PUNCTURES — Two extra layers of Gum-Dipped cords under the tread give extra protection against punctures.

Make your car tire-safe for fall and winter driving. Join the Firestone SAVE A LIFE Campaign today by equipping your car with a set of new FIRESTONE TRIPLE-SAFE Tires—the safest tires that money can buy!

EXTRA POWER BATTERY
Allrubber Separators give 40% quicker starting power.
ASK ABOUT OUR "TRADE-OVER" PRICE

AUTO RADIO
6 All-Metal Tubes—8" Dynamic Speaker.
$39.95
Includes Universal Control Head
CUSTOM BUILT DASH MOUNTINGS AVAILABLE

CAR HEATER
4-way heat distribution — 40% more heat.
$19.95
CUSTOM FIT DEFROSTERS AVAILABLE FOR POPULAR CARS

YOU CANNOT AFFORD TO DRIVE WITHOUT FIRESTONE TRIPLE-SAFE TIRES

Last year highway accidents cost the lives of more than **38,000 men, women and children** and a **million more** were injured! More than **40,000 of these deaths and injuries** were caused directly by **punctures, blowouts and skidding due to smooth, worn, unsafe tires!**

Right is a section cut from a new Firestone Tire. Note the thick, non-skid protection against skidding, blowouts and punctures. Come in and see a demonstration.

Left is a section cut from a smooth, worn tire, with non-skid protection worn off. Tires in this condition are liable to punctures, blowouts and skidding.

JOIN THE FIRESTONE Save-a-life CAMPAIGN TODAY

Firestone HIGH SPEED TIRE

3.75-18.	$ 7.85	7.00-16.	$20.80
4.50-21.	10.05	7.50-16.	26.40
4.75-19.	10.60	HEAVY DUTY	
5.00-17.	10.80	4.50-21.	$12.65
5.00-19.	11.40	4.75-19.	13.05
5.25-17.	12.25	5.00-19.	14.35
5.25-18.	12.70	5.25-18.	15.85
5.25-19.	13.10	5.50-16.	16.25
5.50-16.	13.75	5.50-17.	16.55
5.50-17.	13.95	6.00-16.	18.40
5.50-18.	14.30	6.25-16.	20.45
6.00-16.	15.55	6.50-16.	21.15
6.25-16.	17.40	7.00-16.	24.45
6.50-16.	19.15	7.50-16.	32.00

OTHER SIZES PROPORTIONATELY LOW

Firestone
TRIPLE-SAFE TIRES

Listen to the Voice of Firestone featuring Margaret Speaks, Monday evenings over Nationwide N. B. C. Red Network

Firestone Auto Supply & Service Stores

13th & K Sts. N.W. — NAtional 3323

3rd & Independence Ave. S.W. — NAtional 1021

Quick, Friendly Credit—Most Convenient Budget Plan—Five Minutes to Buy—3 Months to Pay.

Cummings Again Will Ask Congress for More Justices

Hughes Report Jibes With Own Plan, He Avers

Attorney General Denies Implied Criticisms by Lower Court.

By the Associated Press.

Attorney General Cummings, contending a report signed by Chief Justice Hughes agrees in part with President Roosevelt's defeated court proposal, announced yesterday he would ask Congress again to authorize additional Federal judges.

The Hughes report, adopted last week by the annual Conference of Senior Circuit Court Judges, and made public Tuesday, recommended appointment of 16 new Federal judges, 4 for the circuit courts and 12 for district courts.

Cummings said at his press conference that this recommendation was "exactly what the President's program called for."

In his Supreme Court proposals, President Roosevelt requested authority to name up to 50 new judges, exclusive of the Supreme Court, in district and circuit courts, one for each judge more than 70. He also asked authority for the Chief Justice to assign any curcuit or district judge to any circuit or district, respectively, creation of a Supreme Court proctor to advise as to docket congestion, and provision for the Attorney General to intervene in cases involving constitutional issues, the last of which has already been written into law.

Age Not Mentioned.

The report of the judges' conference made no mention of additional Supreme Court justices, nor of relating appointments in the lower courts to the age of present judges.

In making its recommendations for additional jurists in certain districts, the conference cited figures supplied by Cummings. Referring to the information he gave the conferees, the Attorney General told reporters:

"The major matter which I stressed, which the conference approved, was the necessity of speeding up the process of our courts, and providing additional judges for the purpose of relieving congestion.

'Behind In Work.'

"The last objective was one of the major points in the President's court reform program."

In announcing he would ask Congress to carry out the conference recommendation, Cummings said the judges are needed because the courts are behind in their work.

"On that issue," he added, the conference report "is a complete capitulation to the proposition that additional federal judges were needed, and a welcome one."

Early approval of the recommendation of the judicial conference that three additional justices be appointed to the District Court was voiced yesterday by a large delegation of District lawyers attending the American Bar Association's convention in Kansas City.

The delegates added that they would urge in the future that "fair recognition be given the just claim of the District Bar Association to representation."

"Our delegation greeted the information of the recommendation with great joy," wired Henry I. Quinn, president of the District Bar Association.

"We will heartily back the recommendation which seeks to speed justice in our courts."

Glass Workers End Strike.

Clarksburg, W. Va., Sept. 29.—Eighty-one cutters at the Rolland window glass factory here have returned to work after a three-day strike, it was announced at the factory offices today.

Grin and Bear It

By Lichty

"Another begging letter, Sir—from the Income Tax Bureau."

"Grin and Bear It" and "Off the Record" provide a full-page of hilarious fun in The Sunday Post all-star color comic section.

Constitution Exhibit To Continue to Oct. 16

The exhibit commemorating the signing of the United States Constitution, which has been shown for three weeks at the Public Library, Eighth and K streets northwest, will be continued until October 16, it was announced yesterday.

The display consists of portraits of the signers, copy of the Constitution, facsimiles of documents pertaining to the formation, signing and ratification of the Constitution. It is presented in co-operation with the United States Constitution Sesquicentennial Commission and all material is from the private collection of Herman H. Diers, 111 Rhode Island avenue northeast.

Dr. Rowe Decorated.

The Minister of Haiti to the United States, Elie Lescot, yesterday decorated Dr. L. S. Rowe, director general of the Pan American Union, with the Order of Merit, Grade of Commander, of the Republic of Haiti. The decoration was conferred by the President of Haiti in recognition of the many years of service and important contributions by Dr. Rowe to the case of inter-American understanding. The ceremony took place at the Pan American Union.

As an aid in the treatment of
Neuritis
Drink MOUNTAIN VALLEY WATER, the famous health-water that doctors have prescribed for more than 75 years. This natural mineral water aids the prompt and thorough elimination of the acid poisons that are so often the cause of arthritis. Give MOUNTAIN VALLEY WATER a trial today—delivered to you just as it flows at Hot Springs, Arkansas. Pleasant tasting—not a laxative. Phone ME. 1062.
MOUNTAIN VALLEY MINERAL WATER
1405 K N.W. ME. 1062

Reich to Build New Embassy at Bancroft Place

Work Expected to Start on Modern Structure in Spring.

A new embassy will be built by Germany at Bancroft place and S street, it was learned yesterday, replacing the historic red-brick structure so long occupied by the Reich mission at 1335-39 Massachusetts avenue overlooking Thomas Circle.

Approval of the project has come from Chancelor Hitler. The new structure will be erected on property owned for the last 30 years by the German government, and acquired when Baron S. Von Sternburg was the imperial ambassador, in the glittering era of braids and swords before the twilight of kings.

It was announced yesterday that the new embassy would be in modern German style. A competition now is under way among German architects for a design. Plans, it is hoped will be completed by January or February, and the work started soon thereafter.

The present embassy, somewhat resembling a Rhenish castle, was first acquired by the German Empire in 1892, four years after Kaiser Wilhelm ascended the throne. It was the scene of gay parties in the days of the Empire, before the World War.

Site of the new embassy once was the property of Anthony Holmead, parcel of a grant which he received from Lord Baltimore.

Jan. 31 Report Deadline.

Commissioner of Internal Revenue Guy T. Helvering said yesterday that employers subject to tax under Title VIII of the Social Security act will be required to file only one information return for the period July 1 to December 31, 1937. This is the return on Forms SS-2 and SS-2a, on which the employer reports to the collector of internal revenue the amount of wages paid to each employe. The return must be filed with collectors on or before January 31, 1938.

Meters Net $18,067.

Cumberland, Md., Sept. 29.—The first year of the operation of parking meters in Cumberland has just closed with $18,067.59 collected.

EXPERT RADIO SERVICE
7 Point Service 50c
Call Columbia 3311
Guaranteed Radio Service Co.
3442 14th St. N.W. Col. 3311

YOU CAN THROW CARDS IN HIS FACE ONCE TOO OFTEN

WHEN you have those awful cramps; when your nerves are all on edge—don't take it out on the man you love.

Your husband can't possibly know how you feel for the simple reason that he is a man.

A three-quarter wife may be no wife at all if she nags her husband seven days out of every month.

For three generations one woman has told another how to go "smiling through" with Lydia E. Pinkham's Vegetable Compound. It helps Nature tone up the system, thus lessening the discomforts from the functional disorders which women must endure in the three ordeals of life: 1. Turning from girlhood to womanhood. 2. Preparing for motherhood. 3. Approaching "middle age."

Don't be a three-quarter wife, take LYDIA E. PINKHAM'S VEGETABLE COMPOUND and Go "Smiling Through." —Adv.

YET FARES REMAIN SLIGHTLY OVER 1¢ PER MILE AVERAGE FOR ROUND TRIPS

—and the lowest-cost trip, too!. You can travel by Greyhound at only ½ the cost of driving a car—and enjoy all the extra-fare comforts of the new Super-Coaches at no extra fare. See more, save more—by Greyhound.

GREYHOUND TERMINAL
1403 New York Avenue N.W.
Greyhound Phone: NAtional 8000
Blue Ridge Phone: MEtropolitan 1523

BLUE RIDGE Lines

GREYHOUND Lines

A GOOD IDEA...

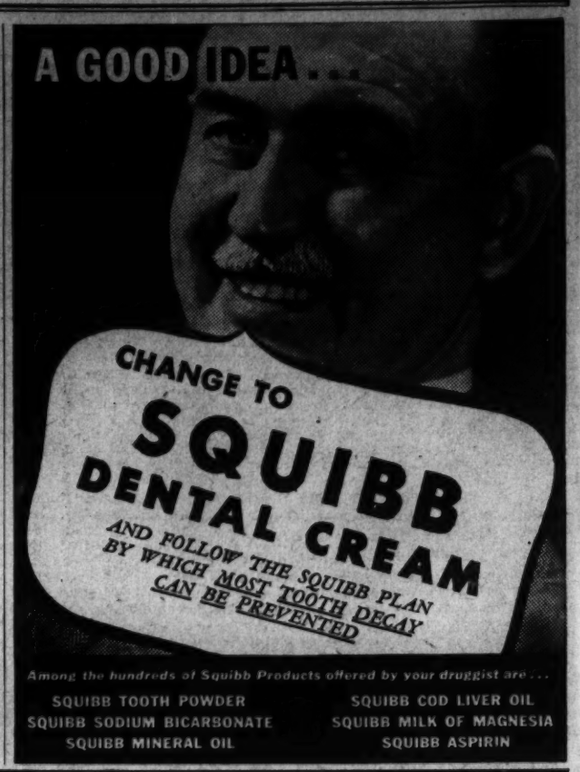

why-guess at the cost of AUTOMATIC GAS HEAT

MORE THAN 14,000 WASHINGTON HOMES HAVE AUTOMATIC GAS HEAT. MORE THAN 2,000 HOMES HAVE ALREADY TURNED TO GAS HEATING THIS YEAR. WHY? Because increased efficiency—steadily reduced rates now bring this superior form of heating within the reach of every family.

Don't guess at the cost of Gas Heat. Our engineers will make an accurate estimate of the cost for a whole season in your home without any obligation. Find out for yourself just how little it will cost to heat your home with gas. Get this estimate, NOW!

WASHINGTON GAS LIGHT COMPANY • 411 Tenth St. N. W. • DIstrict 8500

Copr., 1937, Washington Gas Light Co

Never have Local Motorists had such a Chance to SAVE

1937 PONTIAC

DEMONSTRATORS AND OFFICIALS' CARS AT WELL BELOW NEW CAR COST

The big yearly clean-up sale of low-mileage 1937 Pontiacs and the finest late-model Good Will used cars is now on, and here is why it offers you an unparalleled chance to save. These models *must* be sold without fail within the next few weeks and Pontiac dealers are letting nothing stand in the way. *Never have cars so fine sold at a price so low.* Come in and prove it for yourself.

LIBERAL ALLOWANCE ON YOUR CAR
GENERAL MOTORS TERMS TO SUIT YOUR PURSE

SEE YOUR NEIGHBORHOOD PONTIAC DEALER

L. P. Steuart, Inc. 1440 P St. N.W. Washington, D. C.
Wilson Motor Co. 8400 Georgia Ave. Silver Spring, Md.
Arcade Pontiac Co. 1419 Irving St. N.W. Washington, D. C.
Marcy Pontiac Co. 1364 Florida Ave. N.E. Washington, D. C.
W. L. King Motor Co. Diamond Ave. Gaithersburg, Md.
L. P. Steuart, Inc. 141 12th St. N.E. Washington, D. C.
H. J. Brown Pontiac, Inc. 1918 N. Moore St. Rosslyn, Va.
Blythe's Garage Lanham, Md.
Flood Motor Co. 4221 Connecticut Ave. Washington, D. C.
Marbert Motors, Inc. 261 West St. Annapolis, Md.

MARY HAWORTH'S MAIL

Problem Which is Currently Financial, but May Become Emotional, Is Stated by Debt-Ridden Wife.

DEAR MARY HAWORTH: My problem is financial, not emotional. I have two children. My husband is a professional man, earning at present between $4,000 and $5,000 a year. His income is quite adequate to meet our current expenses, although, because of the necessity for "keeping up appearances" and because of considerable business expense, there is no surplus.

* * * *

Before the depression my husband was earning between $7,000 and $8,000 a year and will eventually (I hope) earn that much again. However, beginning with 1930, his income gradually dwindled until, in 1933, it amounted to about $2,000. For business reasons, it was utterly impossible to cut our living expenses from $8,000 down to $2,000. Had we done so, the next year there wouldn't have been even the $2,000. So we cut as much as we dared—and went into debt.

* * * *

My father died in 1934, leaving my mother partially dependent upon us. She was very ill following his death and our doctors' and nurses' bills were staggering. While she was convalescent my husband had appendicitis and more doctors' and hospital bills were added to the list. Ever since then we have been robbing Peter to pay Paul—paying last year's bills with this year's income and letting this year's bills go, until the strain is beginning to tell on us both. The worry and embarrassment of these debt-ridden days is hurting my husband professionally, thereby curtailing his income.

* * * *

It's a vicious circle and I can't see my way out. We have borrowed all we can at the bank and the loan has to be curtailed monthly. All of us, and particularly the children, are badly in need of dental work. There are repairs which must be made on the house. And there are "bills rendered" that hang over us like a nightmare.

Our crying need is for a loan of perhaps $1,000 at a moderate rate of interest that could be paid back over a period of two and a half or three years. But so far as I know, there is no institution where a loan could be secured on such a basis. With all the Foundations—Carnegie, Rockfelelr, Russel Sage and others—I know of no Foundation to lend money to respectable middle-class families who are temporarily and acutely in need of financial rehabilitation.

* * * *

I have said that my problem is financial, not emotional. But I am beginning to believe it will inevitably become an emotional problem if I dont' find a solution soon. It is becoming increasingly hard to give the children that feeling of security and stability which I believe is an important function of the home. Anyone who has ever experienced the mental hazard of trying to stretch an income inadequate for all reasonable expenses—to cover current maintenance and a burden of accumulated debts will understand our problem. To be able to clean off all those bills and to be able to repay the indebtedness over a period of years would be heaven, I think. Incidentally, I have a job—of sorts—which I do at home and which brings in a small and somewhat irregular income.

* * * *

If I had a million—more or even less—I can think of no more worthwhile philanthropy than the establishment of a lending agency such as I have suggested. A sufficient rate of interest should be charged to cover administrative costs and the fund should be administered by a disinterested board similar to those operating other Foundations. I have written this letter in the faint hope that you may know of such an organization or individual who might be willing to make such a loan. Yours truly,

DEPRESSED.

The Thing to Do.

DEAR DEPRESED: So far as I can learn, there is no organization or individual that might make such a loan as you visualize. The consensus of opinion of several experts in budget and financial matters, whom I consulted with reference to your query, is that such a loan is probably out of the question, definitely inadvisable, and that the solution of your problem lies in revamping your standard of living to permit a debt-liquidating surplus.

* * * *

One man, a financial expert for a nationally known institution, shook his head at your theory that it is necessary for you to "keep up appearances" to the breaking point in order to keep your husband afloat professionally. He maintains, and I am inclined to agree with him, that it is false pride and not real business acumen which is prompting you to keep up this false and shaky front; and that, furthermore, it is probably fooling no one but yourselves and may even be subtracting from, rather than contributing to, your husband's professional prestige.

* * * *

The mark of the really able man is ability to trim his sails according to prevailing winds; and it the very essence of business integrity and self-respect to live within one's means. When a man's income dwindles from $8,000 to $2,000 a year and he is accidentally overtaken by wholly unpredictable and overwhelming debt, it is absurdly ostrich-like to continue to maintain an $8,000 front. A man's professional worth is judged almost entirely by his ability to produce results; and there are few, if any, professional persons (as you are learning) who can retain the mental poise, physical vigor and steady nerves so necessary for doing first-class work when they are haunted day and night by financial worries.

* * * *

In revising your scale of living, obviously you do not need to retire to a garret nor to take up residence in a tenement shack. But if you are living in a large house which has become—so far as running expenses are concerned—a millstone round your neck, you may well consider leasing or selling it and moving into a smaller place—either a snug suburban cottage or apartment. If you have an impressive car or cars, you should dispose of them and get either the lightest, most inexpensively-operated model on the market, or do without any—unless a car happens to be a business necessity for your husband, and by that I don't mean a private conveyance with which to impress his friends, but an indispensable mode of transportation from place to inaccessible place. If your children are in private schools, they can be withdrawn and sent to public school. You can, if you will, learn how to plan your meals at an average cost per person of $12 a month or less. You can weed out casual and careless expenditures of the $8,000, or even $4,000-a-year variety and get down to the business-like and inexorable budgeting which $2,500 a year compels.

* * * *

If a $1,000 loan, paid back over a period of 30 months with interest, would get you out of debt, that means you can discharge the obligation at a present monthly economy of something like $35. Surely you can make that saving by dispensing with some current pretty pretense of non-existent affluence. It may mean going without vacation trips or summer camps for the children, cutting down on entertaining and waiving burdensome Christmas giving. It may mean fewer and less expensive, but nonetheless smart, clothes. By borrowing with interest you are only adding to your indebtedness.

* * * *

Rather than rob Peter to pay Paul, face the figures in the case and work out an economy budget plan which gives a small monthly cash surplus to be prorated among all your creditors in proportion to your indebtedness to them. Get advice from the Medical Economic Security Administration, 717 I street northwest, on how to meet your doctors' and hospital bills so that each creditor will understand your situation and respect your efforts. Make a like arrangement with the credit managers of all business houses which hold you in arrears. Ask Miss Julia Honnold, economist with the Home Economics Division of the Department of Agriculture, to give you pamphlets and counsel on ways and means of getting your household and personal expenditures under control. And, if you like, talk things over with your banker and see if he will work out a new financing scheme in return for your pledge hereafter to stick within certain prescribed limits of expenditure.

M. H.

Sculptured Profile Adds to Smartness

As important to smartness as the new silhouette is the new sculptured-like profile, according to Miss Rosalind de Marantz, who is in Washington this week at a local store, representing a nationally-known cosmetic concern. For quick, effective action in remolding the contour of the face, and correcting flabbiness, she advises one of three masks, according to your individual needs. The beautilift mask, she said is ideal for lifting the muscles of the face and tightening contours; it is made of specially woven silk and used with a special tightening lotion. Its aim also, is to iron out forehead and expression wrinkles.

Another mask is used for enlarged pores, blackheads or oiliness; a stimulating cream mask, which stimulates the skin to new brightness and helps to banish sagging, blurred outlines. The third mask is made of herbs and is said to have a quick revitalizing action on skin that has lost its tone, resilience and smoothness.

The New Velvets, Practical and Durable

By Ethel Ehlen.
The Post Fashion Editor.

In line with the importance of rich fabrics for both daytime and evening this fall and winter velvet is assuming a new interest in the fashion picture. It is a new type of velvet, however, as practical as it is elegant in appearance. Due to the new crush-resistant and water-repellant qualities, velvet is no longer considered perishable; many of the newest velvets are also washable. Because of this new practicality and sturdiness velvets are extremely versatile, being equally suitable for tialored daytime clothes and formal evening wear.

Velvet has gone casual in styling, as illustrated by the smartly tailored black crush-resistant velvet dress above, adaptable to almost any age or figure. The simplicity of the styling sets off effectively the beauty of the material. The clever collar, sleeve trimming and belt are white silk faille; note the new sleeve length, crushed softly about the arm. The two-toned gold clip and wide bracelet in modern heavy design match the unique fastenings down the front of the blouse. The complementing accessories are hat of black antelope, black velvet gloves with white stitching and leather palms by Aris, black antelope handbag. An ensemble ideal for either business or school.

With the return of velvet to the style scene it is much in evidence as trimming on suits, coats and dresses, accenting both heavy and sheer woolens. Velvet accessories have also made their appearance: gloves, hats, belts and handbags for day wear and long or short evening coats and formal calots for dinner or topping cocktail costumes. Velvet negligees and lounging pajamas in the new subdued, brilliant color tones, with harmonizing sandals trimmed in gold or silver kidskin, add formality and a note of luxury to the leisure hours.

A WOMAN'S NEW YORK

By Alice Hughes

New York, Sept. 29.

WITH THE wandering souls of the Nation already dreaming of the hour when they hitch their cabins to the old boiler and chuff away to the Southland, the trailer-makers have grabbed time by the cow-lick and already shown us their brand-new versions of the movable lean-to. And what astonishing rolling-homes have been on display in the town's first show devoted exclusively to trailers!

ALICE HUGHES.

Over 40 models of the new national problem were shown to the public - with - itching - feet, ranging from one-wheel trailerettes (how cunnin'!) to a regular wheeled homestead, consisting of no less than two bedrooms, a living room, kitchen and bath. Though this might be considered the perfect Road-Jammer, it was really designed, I hear, for use in areas devastated by raging waters. And the prices at our show have run from about $100 to $1,600, for out-sized models.

On this subject, our trailer camp in the Bronx for the Legion confab was far from jammed, only about 300 parking there, and the local peasants made life hard and nervous with their curiosity about houses that move. They insisted on poking right inside as though the place was a zoo or pop-stand! Those noisy New Yorkers! But those that used the lot enjoyed it. Among our Legion trailerites were the R. S. Ashleys, of Albany, Ga., who have already covered 23,000 miles in theirs, and the George M. Farmingtons, of Vermont, whose rolling tepee was bigger and more homey than many a Gotham apartment.

These trailers, and the will to use them, are strong phenomena to most New Yorkers. We just root here—roost awhile, and quietly pass away—in this biggest and bawdiest of bedlams! Mama, what is a cow?

* * * *

GIRL ABOUT TOWN—Darned if it doesn't seem that there is no such thing as just plain, honest American clothes any more. The last few years have seen the peasant duds of every country on earth copied or adapted for our use. At this moment the promoters are still in the Balkans, but have shifted from 1936 Dalmatia to 1937 Hungary! The Magyar motif is noticeable all over our style avenues. Some day some one is going to create and properly sell to us just swell American clothes, and may heaven speed the day! I, for one, am sick and tired of beads, fringes and trick embroidery!

* * * *

William Huntington Wright, or the pappy of Philo Vance, detective, is first to bat with a new game for the long winter evenings around the open fire and the cider jug. Yep, it's a detecting game, and six people can play at spotting the murderer! Thanks, I'll still play bingo, which is easy on the brain.

* * * *

Brides have always featured fashion shows, but a local big-store has just hurled a show to end all bridal displays. This glamorous razzle-dazzle, in the presence of hundreds, set forth no less than seven separate bridal parties in various types of get-up, ranging from sweet and simple, to grandiose and vulgar-rich. All seven brides hurled bouquets at the mob. Six of the parties were formal. The seventh was just a rusty old second-wedding, and not nearly so fussy! Seven bridal parties in one night nearly finish me. Lost the old resilience, I reckon!

Copyright, 1937, for The Washington Post.

This column appears Daily and Sunday in The Washington Post.

Little Dog Easy to Embroider With Applique on Stitchery

By Alice Brooks.

"WHERE, oh where has my little dog gone?" See him perched cockily on the border of the scarf, or sitting pretty in each corner of the bridge cloth. What fun it is to do him in plain embroidery, or in simple applique, the embroidery chiefly in running and outline stitch. Even though he'd make a "doggy" Christmas gift, you'll want to keep him yourself! In pattern 5942 you will find a transfer pattern of six motifs 4x5½ inches, applique pattern pieces, and four small bridge motifs; color suggestions; material requirements; illustrations of all stitches used.

To obtain this pattern send 10 cents in stamps or coin (coin preferred) to The Washington Post, Household Arts Department, 250 W. Fourteenth street, New York, N. Y. Be sure to write plainly your name, address and pattern number.

Menus For Today

BREAKFAST.
Grapefruit halves.
Dry cereal Top milk
French toast Butter Syrup
Coffee Milk for children

LUNCH.
Spanish omelet
Cinnamon bread Butter
Jellied fruit salad
Cream dressing
Cottage pudding

DINNER
Veal stew with dumplings
Green salad bowl Dressing
Assorted breads Butter
Fruit cup Cakes
Coffee

VEAL STEW WITH DUMPLINGS.
2 pounds of veal breast
⅛ pound of salt pork
2 teaspoons of salt
1 cup of peas
½ green pepper
2 tablespoons of flour

Cut the salt pork in cubes and fry until brown. Add the cubes of veal, cut in pieces, and brown well. Add the cold water and salt. Cover and simmer for 1½ hours. Add the peas. Drop in the dumplings, cover closely and steam for 15 minutes. Do not remove the cover until the dumplings are cooked.

DUMPLINGS.
2 cups of flour
½ teaspoon of salt
4 teaspoons of baking powder
¾ cup of milk

Sift the dry ingredients. Add the milk all at once. Stir to mix lightly. Drop by spoonful into the hot meat stew and cook as explained above.

Your Figure, Madame!

Correct Posture Assures Needed Poise in All Walks of Life.

By Ida Jean Kain.

A SUPERB posture gives a woman more poise than any other single possession—with the possible exception of a million dollars.

So important is posture to a career that as her first lesson the young hopeful of the screen learns how to stand and to walk beautifully and without self-consciousness. As a result of this rigorous elementary training beautiful posture becomes ingrained in the actress. To all appearances the main difference between the figure of the average woman and that of the screen star is that the average woman has a "tummy" and the movie girl has muscular control—which she has acquired through posture discipline.

Align head, shoulders and hips in wall stance to correct posture.

In posture training the emphasis is placed on the abdominal muscles. The movie novice is drilled constantly in the practice of holding that tummy up. Never at any time, does she relax those important muscles. Holding the tummy up automatically raises the diaphragm and the chest, gives the head a proud lift and tucks the hips in where they belong.

Good posture is every bit as important to you as it is to the screen star. It reflects your confidence in your own ability and influences your business and social careers. Business executives are almost as insistent in their demands for good posture as any movie director. More than one applicant has walked herself out of the job her qualifications entitled her to fill. Just a dozen steps may be a deciding factor.

A simple but effective posture corrective is to stand with the back to the wall, heels one to three inches out and head, hips and shoulders touching the wall. Flatten the lower part of the back by drawing up and in with the lower abdominal muscles. Now, walk away from the wall with the weight well forward on the ball of the foot. Practice doing this in front of a full-length mirror and mark the improvement it makes in your figure.

For an accurate analysis of your posture, you might like to have a shadowgraph taken. This is practically the same thing as the silhouettograph. It is a photograph of your figure in silhouette which shows exactly where you are out of line. Many gymnasiums and body-proportioning salons now offer this service in connection with corrective exercises.

The two most common postural defects are stooped shoulders, accompanied by a forward head and neck, and round upper back and hollow lower back. Stooped shoulders tend to flatten the chest and allow the shoulder blades to protrude. With a round upper back and hollow lower back, there is a compensatory abdominal curve.

Here is an exercise which helps to counteract all of these faults:

Position: Sitting on a low stool, grasping a wand in both hands.

Movement: Swing both legs forward until they are extended straight in front of the body. At the same time, raise the arms overhead, then bend the elbows and bring the wand down back of the shoulders. Have the chin horizontal throughout movement. Return to position and repeat the exercise ten times.

By strengthening the right muscles through corrective exercise good posture comes natural.

BALANCED REDUCING MENU.

Breakfast.	Calories.
Orange juice, ½ glass	50
Poached egg on toast	150
Coffee, 1 tsp. cream, 1 rounded tsp. sugar	50
	250
Luncheon.	
Tomato bouillon	50
Ham salad sandwich	250
Glass of buttermilk	80
	380
Dinner.	
Breaded veal cutlet	385
Creamed potato	150
Beets	50
Chopped green salad	25
Coffee, 1 tsp. cream, 1 rounded tsp sugar	50
	560
Total calories for day	1,190

Copyright, 1937, for The Washington Post.

DRESSES, GOWNS AND COSTUMES
$12.95 to $195
Frances et Frances
1315 Connecticut Ave

Enjoy a Gorgeous View of Washington
while dining amid the peace and quiet of the country
Luncheon, Tea, Dinner
Open Daily and Sunday From 12:00 to 8:30. Over Arlington Memorial Bridge to Cemetery wall turn left ½ mile.
LITTLE TEA HOUSE
ARLINGTON, VA.

THE NEW Jelleff's
1214-1220 F STREET
Today—Last Day of September
Our September
Half-Price Day

—with some prices down to next to nothing! Coats and Suits are left from Spring—Dresses are early Fall and Summer (the latter accounting for the biggest reductions) and accessories—well, they include a little of everything. The prices tell the story vividly.

Conditions of sale: Positively no C. O. D.'s, no mail or telephone orders—no credits or refunds, so please do not buy hurriedly and be sure the price doesn't tempt you to make too quick a decision. No half-price merchandise can be promised for delivery on half-price day. No gift boxes can be given and pin-fittings cost a quarter. Extra helpers to give you the best service we possibly can but that is all we can say about that. *NO GOODS RESERVED*—sale opens as below (with hundreds of additional items as well) at 9:30 this morning.

Second Floor — Average Half Price

19 Misses' & Women's $49.75 and $65 French Room Summer Gowns $19.88
Daytime black net, navy alpaca, print chiffons with capes, print acetate crepes with jackets, print marquisette and acetate crepe costume—Evening and dinner gowns of black-and-print marquisette, navy and toast marquisette-and-lace, white imported mousseline, black-and-white lace and chiffon, pink petal-jacket chiffon, navy marquisette, rose acetate taffeta—Evening wraps of white bengaline, black horsehair lace, black taffeta, rose bark acetate crepe—broken sizes, 14-20 36-42.

16 Misses' $19.95-$25 Salon Summer Dresses....$8.48
Pastels, dark and light combinations in sheers. Sizes 12 to 20.

6 Misses' $19.95-$39.75 Summer Dresses—daytime acetate crepes, black, marquisette, navy cape dress, evening nets—12 to 20 ....$9.98
10 Misses' $19.95-$39.75 Summer Dresses—grey sheer daytime type—evening gowns of blue, white, grey, pink, navy, print, black acetate chiffons, nets, marquisettes satin, eyelet organza and mousseline—12 to 20 ....$14.88

30 Women's $25 & $29.75 Summer Salon Dresses, $9.98
One-piece and jacket daytime acetate crepes and chiffons, marquisettes in black, navy, white, pink, blue, prints—with lingerie and fagotting—36 to 44, few half sizes.

18 Women's $25-$29.75 Salon Summer Dresses—afternoon acetate crepes, acetate chiffons in black, navy, grey, prints—1-pc. and jacket styles—evening laces, in blue, green, white, peach, grey with capelet and jacket—36-44, few half sizes....$12.50

Misses' $16.95 & $19.95 Fall and Summer Dresses, $8.48
Some new FALL STYLES in acetate crepes, sheer wools, 1 and 2 pc. with high and low V necklines, pencil skirts, long or short sleeves in black Gainsborough blue, rust, brown wine, green—23 are evening dresses in black, white, peach, blue acetate crepes, laces, nets, rayon satins—39 are $16.95 and $19.95 street, afternoon, dinner, evening acetate crepes and chiffons, plain and printed, washable acetates, rayon satins, nets, in black, white, high shades; also evening wraps of rayon taffeta and faille—sizes 12 to 20.

70 Women's and Little Women's $16.95 and $19.95 Summer and Fall Acetate Chiffons—light prints, plain darks with jackets—also dark, 1-pc. nets—some early Fall acetate crepes and sheers in black and navy, also rayon satin jacket dresses, black—regular and short sizes....$8.48
6 Larger Women's $25 and $29.75 Summer Acetate Chiffon Dresses—plain and tucked in black, navy, brown—1 print for evening—42½, 44½, 48½, 50½....$14.88

300—$3.95 Summer Silk Satin & Crepe Slips....$1.95
Silk crepe slips slightly weighted. Tailored and trimmed with imported laces. Tearose and white. 32-40.

150 $3.95 Summer Silk Panties, Chemises—fitted, tailored, lace trimmed; slightly weighted silk satin and crepe; 26-30..$1.95
200 $5.95 Pure Silk Summer Satin Gowns—tailored and lace trimmed; tearose, dusty, aqua, white. 32-40 ....$3
53 $5 and $6 Summer Lastex "Vanities"—one-piece; tearose or white, 32-38 ....$1.95
50 $3 Discontinued Vanity Fair Summer Bemberg 2-pc. pajamas—blue, blush, orange $1.95
30 $17.95-$27.95 Summer Hostess Coats and Negligees—silk satins, suede-finish fabrics, damasks; sample and one-of-a-kind. Pastels, 12-20 ....$8.95 to $13.95
220 $7.50-$10 Summer Foundations & Girdles—Vagabonds, Treo Finesse, Treo Smart Line, Skintex and Franco makes. Samples & 1-of-a-kind; rayon satins & brocades, batistes, lastex panel backs, petal skin & silk satin; Girdles, 25-32; foundations, 33-44 ....$3.95

Third Floor — Average Half Price

25 Misses' & Juniors' $29.75-$39.75 Spring Coats, $12.50
One-of-a-style dressmaker coats—swagger, fitted—fine woolens—blue, grey, beige, navy—13 to 20.

7 Women's $59.75 and $69.75 Fox, Galyak and Wolf-collared Spring Coats—dressy and casual—tweeds, wool crepes in black, blue, beige, grey, 38-44 ....$29.88
1 Little Woman's $89.75 Spring Coat; Grey Fox on navy wool; 39½ $48.88
1 Woman's $125 Spring Coat; Fox on slate blue crepe, 38..$49.88

100 Misses' $16.95-$29.75 Fall Sample Knit Dresses ....$8.48-$14.88
1, 2 and 3-pc. chenilles, caronnes, boucles, in Porto red, Chile copper, Plum purple, Mayon blue, black, Hunting green—12 to 18.

60 Women's $6.95 and $7.95 Fall Sweaters—light-weight zephyr and sheer rabbit hair—sizes 36 to 44....$3.48 and $3.98
75 $5.95 Fall Skirts—100% wool crepes—plaids—flannels—brown, navy, rust, wine, green—24 to 32....$2.98

Fourth Floor — Average Half Price

80 Juniors' $16.95 Fall Afternoon and Few Evening Dresses $8.48
Woolens, acetate crepes, few plaids, dark and bright colors, rayon taffetas, few rayon satins—including 30 "Samples" in size 13.

15 Juniors' $19.95-$25 Fall "Sample" Dresses—all in "sample size 13"—black and warm shades....$9.98

Fifth Floor — Average Half Price

2 $59.75 Fox-collared 3-Pc. Spring Suits—beige with beige fox, navy with grey fox—20 and 38....$29.88

Street Floor — Average Half Price

720 Prs. $3.50, $3.95, $4.50 Fall Gloves....$1.85
Imported and domestic kidskins, suedes, capeskins in plain and novelty styles—black, brown, navy, green, wine, chaudron, white.

36 $13.50 Calf and Suede Summer Bags—brown, wine, green, black $6.75
46 $1.95-$295 Summer Jackets and Capes; pique bengaline, pebble cloth; white and pastels....$1
6 Pcs. $7.50 Rhinestone pins with multi-color stone settings—and Chanel-type with imitation crystal on simulated gold pins $3.75
3 Pcs. $10 Pearl (simulated) Bracelets—1 imported, 1 with 7 rows of pearls with enamel & white Chanel-type clasps—1 pair rhinestone earrings $5
2 $12.50 Chanel-type Bracelets, enamel and white on gold-finish metal filigree $6.25
1 $15 Chinese Bracelet—real coral & matrix on filigree metal.$7.50

Not Half Price—But, Extraordinary Values!
95 Prs. $1.35, $1.65, $1.95 Spring Chiffon Stockings..$1
50 Prs. $1.35 3-Thread Chiffon Stockings, sizes 8½-10½.
20 Prs. $1.65 3-Thread Chiffon Stockings, broken sizes.
25 Prs. $1.95 3-Thread Chiffon Stockings broken sizes.

20 Bottles $10.00 Worth Perfumes "Dans la Nuit"....$5.00
34 $2.50 Houbigant's Triple Compacts, nickel finished....$1.35
12 $3 Travel Kits, rubber lined, assorted sizes....$1.50
34 Boxes $1 Air-conditioned soap, 6 cakes to a box....50c

WEEKLY SPECIAL
SLIPS $2.49
la belle
3439 Conn. Ave. EMerson 5006

MAY'S CLEANERS
2220-2628 14TH ST.
NORTH 6022
WE NEVER CLOSE
8 HOUR SERVICE

MESCO COFFEE
No Shelf Age
33c Lb.
M. E. SWING
1013 E St. N.W.

W. & J. Sloane
711 Twelfth St.
Don't Forget This Is Floor Covering Week

Flowers
AROUND THE CORNER OR AROUND THE WORLD...
GUDE BROS. Co. 1212 F ST. NAt. 4276

Corrective Shoes for Lasting Comfort
"Perfect Balance" shoes, built on scientific lasts, allow complete and perfect comfort.
TRY A SAMPLE FITTING IN OUR OFFICE AT NO OBLIGATION
TURNER Perfect Balance SHOES
2nd Floor—Westory Bldg.
RALTO. OFFICE
411 LIBERTY BLDG.

HOSIERY REPAIRS
Highest Quality—Lowest Prices
One-Thread Run—15c
Pulled Threads—10c inch
While-You-Wait Service
SOUTHERN STELOS CO.
613 12th St. N.W. NAtl. 8442

1300 G DROOP'S 1300 G
STEINWAY AND OTHER LEADING PIANOS
Hammond Electric Organs
Everything in Music

Bettina Belmont Is Set To Open 'Flea Market'

Hunt Leaders Expected to Visit Display of Boots, Saddles, Linen, Glassware at Middleburg; Project Patterned After European Idea.

By Hope Ridings Miller,
The Post Society Editor.

You might call it a white elephant sale, or a rummage sale, or a glorified junk exchange, but Bettina Belmont—with a flair for infusing a familiar setup with foreign atmosphere—has named her new project at Middleburg a "Flea Market"—patterned in a small way after the famous "Marches de Puces" of Paris.

HOPE R. MILLER.

When it opens tomorrow, you can count on it no end of people from Washington and the fashionable hunt country will be on hand, buying boots and saddles, fine linen and glassware, hunting accessories and what-not, old and new. Miss Belmont, in case you don't know, is the daughter of Mrs. Arthur White, of Middleburg, and the late Raymond Belmont, of New York, and has made a name for herself as a sportswoman. Since bowing to society last winter at the North Wales Club, in Warrenton, and mingling with Washington's debutante set at many a party, she has divided her time between Virginia and New York—putting in an appearance wherever there has been a topflight horse show or horse race.

Now she's to settle down to flea-marketing for a few months—so bring on your old boots and saddles and see what happens. Having returned to Middleburg four days ago, Miss Belmont has been busy morning, noon and night, planning for the opening, which, in her own words yesterday, "will have no special feature. I'll just open shop; that's all."

But while customers mill about her market, looking over the stock on opening day, Miss Belmont will be watching them, with an idea to business, seeing which type of merchandise has the most popular appeal. Then, in about ten days, she'll take a quick trip to New York to acquire some more "flea merchandise."

Considers Baskets Choicest Stock

To her own way of thinking, prize items to be displayed tomorrow will be dog baskets, woven from corn stalks and set off with tweed-covered cushions (just the thing for your pet Peke or Pom, Madam).

In connection with the market, the Jockey Book Exchange that Miss Belmont helped to sponsor last year is to have a new line of candies and cosmetics that will probably have as wide an appeal as the best-sellers.

According to present plans, Miss Belmont will keep shop until some time in January—taking a day off now and then to attend big sports events, of course—and then she'll call a halt and take a holiday. Meanwhile, she'll find some time from the press of business to come to the Capital frequently to visit her many friends.

Whether Miss Belmont or the Washington Arts Club got the idea first, fact is both have been working out plans for similar sales. Difference is, the Arts Club's "Foire aux Croutes," or if you patriotically prefer English—"Fair of the Crusts," will be centered around second-hand wares, while the Middleburg market will feature both new and old merchandise. Then, too, Miss Belmont's is to last through the fall and part of the winter, while the Arts Club will be in business only three days, beginning October 14.

Arts Club to Have Numerous Features

Chances are, several members of the club will journey down to Middleburg in the next week or so to get some ideas from the "Flea Market." Meanwhile, having sponsored junk sales since 1930, they're doing some pretty fancy planning on their own.

The French have another name for it—but the Arts Club will call one of its side features a "sidewalk cafe," with tables arranged on the street in front of headquarters and a bevy of pretty girls in French costumes to serve customers as they stop to rest from buying bargains at the sale. Miss Marie Walcott will be in charge of the cafe, while Mrs. Ralph Richards will preside over the bon bon and cigarette stall and Mrs. Norman Anderson will supervise a waffle and doughnut stand.

The Arts Club Follies, presented three times each evening under the direction of "Bennie" Smart, will be another feature of the three-day, city-wide event that will bring a bit of Paris to the Capital. The Foire aux Croutes (Fair of the Crusts) will be open each afternoon and evening from 2 to 10 o'clock. Remember the dates—October 14, 15 and 16. The "Flea Market"? Oh, that opens tomorrow—at Middleburg.

* * * *

Mrs. Edward Campbell Shields, of Washington, was the guest of honor at a luncheon given Tuesday by Mrs. James Jesse Atkinson in the garden of the Ambassador Hotel in New York City. Mrs. Tilman Bacon Parks, of Washington, and Mrs. David H. Kincheloe were other guests in the party.

Closes Entertain At Dinner Here

The Minister of the Union of South Africa and Mrs. Ralph William Close entertained at dinner last evening at the Mayflower in compliment to the High Commissioner of the Union of South Africa in London and Mrs. C. T. TeWater, who arrived at the hotel yesterday for a very brief stay in Washington.

Mr. and Mrs. R. H. Parker, who are traveling in this country with the TeWaters, were in the company that included the Minister of the Netherlands, Jonkheer H. M. van Haersma de With; Mme. Munthe de Morgenstierne, wife of the Minister of Norway; the Charge d'Affaires of the British Embassy, V. A. L. Mallet; Mrs. Hennen Jennings, Mme. Cantacuzene and Robert Webster, secretary of the Legation of South Africa.

Parties Planned For Miss McNeill

Marriage to Joseph Easley Set for October 16.

The calendar from now until October 16 is already crowded with parties for Miss Frances McNeill, whose marriage to Joseph Easley will take place that evening at 8 o'clock. The bride-to-be is the daughter of Mr. and Mrs. Robert McNeill, of Washington.

Luncheons seem to be the most popular form of prenuptial entertainment these days, and one will be given today in honor of Miss McNeill by Mrs. William E. Stroud, who will entertain at Pierre's restaurant. On Wednesday of next week Mrs. James Craig Peacock will give a luncheon at her Chevy Chase home, and Miss Helen Schneider is planning a similar entertainment for Saturday, October 9. On Wednesday, October 13, Mrs. Garland Ferguson will give a luncheon and the following evening Mr. and Mrs. George McNeil, of Morehead City, N. C., brother and sister-in-law of the prospective bride, will entertain the wedding party at a dinner at the Shoreham.

Culhanes Entertain Miss Wall, Mr. Arney

Mr. and Mrs. Thomas J. Culhane entertained last evening at dinner at the Shoreham in honor of Miss Eleanor Wall and Adam M. Arney, whose wedding will take place tomorrow at the Sacred Heart Church.

Included in the party were Miss Josephine Locraft, Miss Ella Wall, Mr. and Mrs. Richard Stewart, Mr. and Mrs. Frank E. Wall, John Mitton and Edward V. Wall.

Visits Assistant Postmaster General

Underwood & Underwood.

Mrs. Raymond Hunt, with her daughter, Louisa, of Wilmington, N. C., who is now visiting her parents, the Fourth Assistant Postmaster General and Mrs. Smith W. Purdum. She will conclude her two weeks' stay with them Saturday. Before coming to Washington, Mrs. Hunt spent some time in Lansdowne, Pa.

About the Town

With Dudley Harmon

A CLUBHOUSE and some more girl members are all the Fairfax Hunt Club yearns for at the moment, now that it's about to open the season with a meet on 90 brand new acres recently purchased on Hunting Mill road. Invitations are out for the first hunt of the autumn, to take place at 9 a. m. Saturday, October 16.

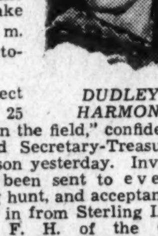

DUDLEY HARMON.

"We expect there'll be 25 pink coats in the field," confidently predicted Secretary-Treasurer Robert Wilson yesterday. Invitations have been sent to every neighboring hunt, and acceptances are already in from Sterling Larrabee, M. F. H. of the Old Dominion Hounds at Crest Hill, Va.; Dr. Archibald Cary Randolph, of the Piedmont Hunt; Thomas Mott, of the Redmond Hunt, in Rockville, and the master of the Beaufort Hunt in Harrisburg, Pa.

* * * *

Just as the famous pink coats are really not pink at all, but bright red, so are hunt breakfasts served any time at all except the usual. The Fairfaxers have sheduled theirs for 3 o'clock on the afternoon of the sixteenth, and 'twill be held at Burgundy Farm, the home of Dr. William McClellan near Alexandria. Besides being one of the chief pillars of the National Symphony Orchestra, the doctor, with Reed Thomas, is joint master of the Fairfax hounds. His house, made over from an old farm, has a wonderful view over the surrounding countryside, and fairly reeks with the atmosphere of ole Virginny.

A map, which is a masterpiece of detail even to a tiny arrow pointing north in one corner, accompanies the invitations. Just as well, for we remember looking for the place so long one afternoon last spring that by the time we arrived the last piece of stuffed celery was gone.

* * * *

HEADQUARTERS of the Fairfax Club were until this year located on the Smith Bowman place at Sunset Hill, Va. Growing every season since it was started, exactly ten years ago, the hunt has taken in eight or ten new members these past few months, with promise of more to come.

Since the resignation of Mrs. James Gibson, the former Patience McCormick-Goodhart, the girls who ride with the hunt number only a few, among them Teenie Ekengren, Mrs. Henry T. Hunt, and Miss Jeannette Francis, niece of Dr. McClellan. Helen Davis, daughter of Dwight Davis, is among those who have expressed a desire to join, so no doubt the feminine contingent will be increased. At least the masters hope so. Jan Wilson, wife of the secretary-treasurer, and a niece of Nicholas Murray Butler, is going to take up the sport this autumn and hopes soon to be out in the field.

* * * *

AS NEAR A CAVE-DWELLER as it's possible for a transitory diplomat to be is Dr. Josef Nemecek, Counstlor of the Czechoslovakian Legation, who has been in Washington nine years. This is thrice the usual foreign assignment, but it's all over now, and Dr. Nemecek has been ordered back to the foreign office in Prague. While here he has made his home at the Anchorage.

Dr. Nemecek's place will be taken by Dr. Karel Brejska, who will arrive the middle of October with his wife and two daughters.

* * * *

MRS. WALLACH MERRIAM is expected back this evening to her Nineteenth street residence after spending the summer in Newport with her sister, Mrs. Woodbury Blair. . . . Mr. and Mrs. George Peter, who have been visiting the former's parents, the Swiss Minister and Mme. Peter, have returned to their home in Cambridge, Mass.

First Secretary Of Czech Legation To Marry Monday

Letters from Otakar Kabelac, First Secretary of the Czechoslovakian Legation, who is now in Prague, impart the news of his engagement and approacning marriage to Miss Helen Gertrude Eberhard, daughter of Mr. and Mrs. Karel Eberhard, of Karlovy Vary (Carlsbad), Czechoslovakia.

The wedding will take place on Monday in the parish church of Karlovy Vary, and Mr. Kabelac and his bride will leave for Italy immediately after the ceremony. They will sail October 11 on the Vulcania from Naples for America, and will arrive in Washington October 21.

Miss Eberhard is the daughter f a prominent manufacturer of Czechoslovakia. Mr. Kabelac has been vacationing in his country for the past few weeks.

Miss Norford Will Be Wed to Son of Senator

Marriage to Ross P. Pope to Take Place October 6 at Boise.

From Boise, Idaho, comes word that Miss Jane Smith Norford, of Alexandria, Va., will be married there Octboer 6, to Ross P. Pope, elder son of Idaho's junior Senator and Mrs. James P. Pope.

A simple church wedding will be conducted at the Congregational Church, with only a few friends of the couple in attendance.

Mr. Pope, who is associated with a hotel in Boise, was graduated last June from George Washington University where Miss Norford was also a student.

The bride-elect is the daughter of Mr. and Mrs. William Lindsey Norford, of Alexandria.

* * * *

Mr. and Mrs. Sterling Larrabee will close Oak Wood, their Warrenton home, this week to go to their hunting lodge, at Crest Hill, in Virginia. Mr. Larrabee is Master of the Old Dominion Hounds and spends every winter at his Crest Hill home.

Mrs. Larrabee's niece, Miss Marsyl Stokes, is expected to spend several week-ends with them this fall, and to ride to hounds with the Old Dominion and Warrenton packs. She has hunted a great deal in England.

Miss Stokes is at present visiting her father, Sylvanus Stokes, at his home, Whitehall Farm, near Annapolis.

* * * *

The 1925 F Street Club will open its season tomorrow with a Dutch treat luncheon for members.

Col. and Mrs. Torr Are Back in City

The military attache of the British Embassy, Col. Wyndham Torr, and Mrs. Torr, have returned to their apartment at the Shoreham, after an absence of several months. Immediately before returning they were in Philadelphia as guests of Mrs. Charles M. Lea while Col. Torr was judging the Bryn Mawr Horse Show. Mrs. Lea spends her winters in Washington and will arrive in the Capitol later in the season.

Upon leaving Washington in the early summer Col. and Mrs. Toor went to Bar Harbor, Me., as guests of Mrs. Peter Jay. Later they stopped at the De Gregoire Inn. Their daughter, Camilla, stayed with her nurse at Bar Harbor while Col. and Mrs. Torr went to Ottawa and Victoria, Canada, on an official tour. Upon returning from Canada Col. and Mrs. Torr attended the Army maneuvers at Seattle, Wash., and later visited Maj. and Mrs. Henry Leonard at their ranch in Colorado. They flew from there to Chicago, and thence to Philadelphia.

Bridal Planned For Miss Antrim

Of wide interest in Washington is the announcement of the engagement of Miss Sarah Denny Antrim to William Edward Cole, jr., made by her parents, Mr. and Mrs. Everett Antrim, of Worthington, Columbus, Ohio.

The prospective bridegroom is the son of Maj. Gen. William Edward Cole, U. S. A., and Mrs. Cole, of Fort Hayes, Columbus, Ohio. Gen. Cole is the corps commander of the Fifth Corps Area.

Miss Antrim is a graduate of Swarthmore College, and since finishing there has traveled extensively. Her fiance, who is American vice consul in Vancouver, British Columbia, prepared for college at Punahou School in Hawaii, studied at the Sorbonne, and graduated from Dartmouth College in 1932. Although no date is announced for the wedding, it will take place during the fall.

CHOICE COLLECTION OF
New Fall Dresses
ON OUR THIRD FLOOR

very wearable . . . very much suited to the smartest needs for daytime, sports, business, afternoon and evening. They are fashions of tremendous importance to those of good taste, and a deciding point in their favour is the distinction we have given them in our own individual details. Fabrics center around the loveliest sheer wools, imported matlasse, crepes, brocades, tweedy materials, rough surfaces . . . and for evening, opulent velvets, sequins, lame and graceful chiffons. Women and misses are invited to see them today.

JULIUS GARFINCKEL & CO.
F STREET AT FOURTEENTH

Martin's
FINAL REMOVAL SALE!
We Shall Soon Be In Our New Location
1223 CONNECTICUT AVE.
Until We Move Our Entire Stock of
Fine China—Crystal Art Objects and Lamps
IS REDUCED 10% TO 50%
1317 CONNECTICUT AVENUE

Faded, Streaky
HAIR
Vacation's Toll
SALT AIR and Summer's sun play havoc with your hair . . . Resolve now to have your hair re-tinted to its natural color. Consult our Hair-tinting Experts.
FREE CONSULTATION
27 Years' Experience . . .
No Guesswork
Moderate Prices
Emile
1221 CONN. AVE. Dist. 3616
Hotel Branches: Mayflower, Raleigh, Dodge

Black cloth coat with silver fox—in the new boxy silhouette.
Pasternak
1219 Connecticut Avenue

OCTOBER CLASSIC
The simple elegance of this sports dress of Porosella lends itself gracefully to any sort of outdoor adventure. Note the patch pockets of suede with matching belt and the flattering interpretation of the mannish collar. Designed for women of every age, it has decided powers of rejuvenation.
19.95
Available in Green, Wine and Black
Forrest Oakley INC.
FOR CORRECT SPORTSWEAR
1313 Conn. Ave.

The Perfect Fit of
VOGUE Foundations
plus
the patience of our
Skilled Fitters
With these two invincibles you're bound to be correctly and perfectly corseted! For the young average figure we present a high rounded bustline . . . smooth narrow waist . . . and long flowing hipline in a boneless satin front, Lastex back Vogue foundation with convertible daytime-evening bra'.
$10

MISS IRMA FERGUSON
Vogue Stylist
is in our Corset Department all this week to help you determine the perfect foundation garment for you. Consult her . . . let her measure and analyze your figure.
Foundations and Girdles—Third Floor
Lansburgh's

importance of PERSIAN
stressed in the new suits–

Of undiminished smartness, season after season. Persian Lamb is put to many uses in our complete suit collections . . with black, or contrasted with color. One of our many versions is an assured success for your town costume
$39.75 to $198.7
Sketched: Two tones, with but a single thought, "smartness"; the jacket of carmen red wool with bands of tightly curled persian, the skirt of black wool $79.75
Perfect complement to the suit pictured is the "Shako" of shirred jersey, in black with panels of stained glass colors $18.75
Erlebacher
1210 F St. N.W.

Major Smith Gives Party On His Yacht

Anonymous Invitations Summon Guests to River Cruise.

Hobby's Passengers Find Horse Show Enthralling Topic.

Helen von Ebbighausen.

What horses have to do with boats is no mystery after yesterday's little joy ride up the Potomac on Maj. Horace B. Smith's good Ship Hobby. The whole affair, which had its beginning a few days ago in the form of anonymous invitations to a boat party, was certainly not the tangle it was meant to be.

The inception of Maj. Smith's cruises past the chalk white serenity of the Watergate with a turn near Georgetown towers dates back to last spring.

Backtracking from the arrival of a simple mimeographed map directing guests to the Corinthian Yacht Club, to gas dock and the Hobby, a little Sherlocking revealed that the inclosed telephone number had a definite connection with the headquarters of the Inter-American Horse Show Association.

Connection Revealed.

A ring to the Corinthian club brought the name of the owner of the Hobby; and the name of Maj. Smith summoned up remembrance of the executive committee list of the Inter-American which by now should be doing something to advertise the show that begins October 21 to last through the twenty-fourth.

Mrs. Gyles Merrill and Mrs. Karl S. Bradford, assisted by Maj. Frank L. Whittaker, acted as hostesses for Maj. Smith and were the first to board the President's yacht, Potomac, when the Hobby unexpectedly eased up to its starboard side. Lieut. Augustus D. Clark, of the Potomac, which is now moored at the Navy Yard, greeted the Hobby passengers and showed them the immaculate converted Coast Guard cutter. Then as his guests left he gallantly presented Mrs. Bradford, the wife of a calvary officer, with a can of metal polish and the compliments of the Navy, chalking up the cost to the national debt.

Talk of Belgian Horse.

Conversation during the rest of the trip merely fringed on the subject of the coming horse show. The early arrival of the Belgian team with their horses will give the mounts sufficient time to recover their land legs and their riders time to have their pictures taken. Great tales were spun of the prowess and the dramatic color of the great, gray Belgian horse, Ibrahim, a record jumper.

Joseph Kauffman, of Station WMAL, had his notebook out and assigned a program for October 19 to the horse show. News reporters heard with relief of new accommodations in the press box and planned their equipment.

Late in the afternoon as the Hobby slid into gas dock, the parting comment was that the Belgian officers were just sailing from Brussels with their mounts aboard ship. Thus the conclusion was written to the little saga on what horses have to do with boats.

Dorothy Savage Sails for Europe

Chevy Chase Girl to Study Year in Germany.

Miss Dorothy Savage, daughter of Mrs. Alfred Savage, of Chevy Chase, has been visiting in Bronxville, N. Y., this week prior to sailing yesterday on the Europa for a year's study in Germany.

This term of graduate work in the University of Heidelberg will be Miss Savage's second year of foreign study, as she has also studied at the University of Munich. For both periods of foreign university work she received scholarship awards.

Miss Savage is a graduate of the University of Maryland, class of 1937.

Rowac Club Guest Day Scheduled for Oct. 6

The Rowac Club will hold its guest day tea on Wednesday, October 6, from 3 to 5 p. m., at the home of Mrs. William H. Stimpson, 18 Albemarle street, Westmoreland Hills.

The tea is held each fall, and at that time each member of the club is privileged to bring one guest.

The assistant hostesses are Mrs. William Hepner, Mrs. P. E. Moise, Mrs. William Carl Hunt and Mrs. Ernest J. Swift.

LADIES' MANNISH Suits and Coats
Individually Tailored
As Low As $39
Workmanship and Fit Guaranteed
Wilner & Co.
Custom Tailors Since 1897
Cor. 8th and G Streets N.W.

Baby's Birthday
Have us make a new photograph today
Underwood & Underwood
1330 Connecticut Ave. Dist. 4488

American Legion Auxiliary Committee Chairmen

Post Staff Photo.

At the left is Mrs. Frank T. Hines, chairman of the honorary members committee of the American Legion Auxiliary, and on the right is Mrs. Thomas Mason, jr., general chairman of the distinguished guests committee of the same organization.

Miss Boardman To Honor Aides

Tea to Be Given for 300 Taking Part in Red Cross Roll Call.

Miss Mabel T. Boardman will honor 300 uniformed workers who will assist her with booths during Roll Call at a tea tomorrow afternoon at the District Chapter House of the Red Cross. Miss Boardman, who is national secretary of the Red Cross, will have assisting her Mrs. Warren Spencer, Miss Della Dennison, and Mrs. Ernest J. Swift, assistant in charge of booths.

Distinguished and socially prominent guests will include Mrs. Claude A. Swanson, wife of the Secretary of the Navy; Mrs. Jean de Sibour and Miss Nancy Leiter. Red Cross enrollment booths will be located in the larger banks and hotels, and Mrs. Swanson will direct one to be operated at the Willard Hotel by the Navy and Marine Corps. Mrs. de Sibour will be in charge of one at the Carlton Hotel, and Mrs. Walter L. Reed will direct that run by the Army Sewing Unit at Jelleff's.

Roll Call for the District Chapter opened Sunday with approximately 10,000 Red Cross volunteers aiding. Marcy L. Sperry, chairman of the drive, said that this year's quota had been set at 75,000 members. The campaign will extend through October 16.

Chairmen in charge of the various booths include Mrs. Philip Young, Mrs. Edward C. Lord, Mrs. R. W. Howard, Mrs. Joseph Salomon, Mrs. H. R. Krinbill, Mrs. Albert N. Baggs, Mrs. Norman Engel, Mrs. Griffith Evans, Miss Grace S. Wright, Mrs. John Kratz, Mrs. L. F. Schmeckebier, Miss Della C. Dennison, Mrs. R. L. Ettinger, Mrs. H. J. Foster, Mrs. Louis E. Rosichan, Mrs. W. R. Israelson, Mrs. Edward Goring and Mrs. George W. Calver.

20th Century Club Meets Next Week

Dr. W. C. Johnstone to Talk on Far East.

The Twentieth Century Club will hold its first fall meeting in Barker Hall at the Y. W. C. A. on Thursday, October 7, at 11 o'clock.

Dr. William Crane Johnstone, jr., professor of political science and dean of the Junior College of George Washington University, will speak on "America's Stake in the Orient."

Dr. Johnstone is an international authority on affairs of the East, a noted lecturer and author of numerous articles and books on our possessions in the Orient and the problems of these Oriental countries.

Mrs. Johnstone will be the guest of the club at the luncheon following the meeting.

Col. William N. Taylor is staying at the Carlton Hotel. He arrived in Washington recently from New York City.

Word Is Received Of Miss Atwater's Marriage in N. Y.

Announcements have been received of the marriage on September 17 of Miss Catherine Merriam Atwater, daughter of Mr. and Mrs. Charles Woodard Atwood, of New York, to John Kenneth Galbraith. The ceremony took place at the Reformed Church of North Hempstead, in Manhasset, N. Y., and immediately afterward the young couple sailed for England, where Mr. Galbraith has a year's fellowship at Cambridge University.

The bride is a niece of Miss Helen Atwater, of Washington, and spent several months here this year working at the Congressional Library. A graduate of Smith College in 1934, she spent her junior year at the Sorbonne in Paris and received her M. A. degree at Radcliffe.

Mr. Galbraith, who was associated with the Brookings Institute here last summer, will return to his work in the economics department of Harvard University next fall.

Women's City Club Postpones Project

Short Talks to Begin at Meeting Monday Week.

A series of "short talks on large subjects," which was to have begun on Monday, October 4, at the Women's City Club, has been postponed to the following Monday owing to renovations now being made at the clubhouse on Lafayette square.

Mrs. Margaret Hill is in charge of registrations for the lectures, which will cover law, languages, rhythm, short story writing, public speaking, and personality.

The committee in charge of this new educational membership plan is headed by Miss Dorothy Dorian, and includes Mrs. Julia Hopkins, Mrs. Gus A. Schuldt, Mrs. Nadine Lane Gallagher, and Mrs. Harvey W. Wiley, president of the club.

The instructors in t short talks will be Mrs. Ruth P. Martinez, Mrs. Augusta Spaulding, Mrs. Embert LeLacheur, Mrs. Sylvia Ziskind, Mrs. Agnes Giles Newman, and several others.

Return From Europe.

Mr. and Mrs. Wilhelm Luckert will arrive in Washington tomorrow after a long stay in Europe, during which time they visited England and Germany. In Germany they spent the summer months in the mountains of Thuringen and visited Plauen, Dresden and Berlin before sailing from Hamburg.

* * * *

The Federal Alcohol Administrator, W. S. Alexander, and Mrs. Alexandria, who has just returned from a European vacation with their two children, Agnes and Billy, have taken a home for the winter at 3110 Dumbarton avenue.

* * * *

Mrs. David Kaime and her daughter, Miss Gladys Kaime, who have been living at 1150 Connecticut avenue, have taken an apartment at the Mayflower for the winter.

Mrs. Grace Poole Wed to Doctor

Former Club Federation President Is Quietly Married.

By the Associated Press.

Ossining, N. Y., Sept. 29.—Mrs. Grace Morrison Poole, former president of the National Federation of Women's Clubs, and Dr. Harry C. Reynolds, of Paducah, Ky., were married here today at the home of Mrs. Poole's brother, William H. Morrison.

The simple Lutheran ceremony was performed by the Rev. George Bierkoe, of Troy, N. Y., before a few close friends and relatives. There were no attendants. A reception was held after the wedding and later today the couple planned to sail for a Bermuda trip, after which they will be at home in Paducah.

Mrs. Poole wore a rust-colored suit with hat to match, a golden blouse and a corsage of brown orchids.

Dr. Reynolds is an eye and ear specialist connected with the Illinois Central Hospital at Paducah and is president of the Kentucky State Medical Association. His first wife died a number of years ago.

Mrs. Poole retired last spring as dean of Stoneleigh College, at Rye, N. H., a post she assumed at the beginning of the 1935 school year.

A native of Wakefield, Mass., Mrs. Reynolds has long been prominent in national women's affairs. She has lectured and traveled extensively. Her first husband, J. Harry Poole, of Brockton, Mass., died in 1910.

Mrs. Roger Robb Will Give Dinner For Bride-to-Be

Mrs. Roger Robb will entertain at a supper party for Miss Priscilla Robb, whose marriage to Elliot Allen Billings, son of Mr. and Mrs. Frank S. Billings, will take place next Tuesday. The affair will be given the night before the wedding at the home of the hostess in Alexandria.

As Mr. Billings and his future bride will not leave for their honeymoon until the Thursday after their wedding, Miss Emily Ritter, who will be a bridesmaid, will give a party in their honor on Wednesday evening.

Miss Robb is the daughter of the judge of the United States Court of Appeals for the District and Mrs. Charles H. Robb.

Spengler Legion Auxiliary Inducts New President Here

Mrs. John McCabe Presents Mrs. Martin Dyer With Gavel; Other Officers Are Welcomed to Posts.

The American Legion Auxiliary activities in Washington form an important part of the work of women's organizations in Washington each season. Each unit is very proud of the distinguished women they have on their membership and officer list.

The members of Spengler Unit of the auxiliary welcomed a new president, Mrs. Martin Dyer, last night with much gratification, for Mrs. Dyer is high in the councils of the national organization having served as a national officer and committee chairman and also is a past department president. The Spengler unit, which is noteworthy among American Legion Auxiliary units in Washington for its civic and patriotic work, has a membership of 105.

Added interest was given to the presentation of the gavel to Mrs. Dyer last night by the retiring president, Mrs. John McCabe, because Mrs. McCabe has just been elected the District head of the famous Women's National Eight and Forty, with the imposing title of Le Chapeau Departmental.

Other new officers who were welcomed at the meeting last night were Vice President Mrs. Edith Lamberth; second vice president, Mrs. Elizabeth Lavender; treasurer, Mrs. Blanche Brown; historian, Mrs. Naomi Painter; parliamentarian, Mrs. Jennie Knight; chaplain, Mrs. Hattie Byram; color bearers, Mrs. Gladys Neilson, and Mrs. Gladys Clements; sergeant at arms Mrs. Nellie Shroth.

Reports on the activities of the District of Columbia members of the American Legion Auxiliary at the recent New York conventions are heard at the first meetings of each unit in Washington.

District of Columbia delegates attended the State dinner at which the department commander of the American Legion Tom Mason and Joseph J. Malloy, national executive committeeman, were guests of the auxiliary department. The D. C. Auxiliary delegates included Mrs. Mary K. Killeen, chairman; Mrs. Dorothy B. Harper, newly elected department president; Mrs. Mary B. Corwin, secretary of the delegation; Miss Edna McIntosh, Miss Minnie May Hardy, Mrs. E. Louise Warren, and Miss Nicie Perrell, national executive committeewoman.

The first executive committee meeting of the season in Washington will be held tomorrow night when Mrs. Dorothy B. Harper, department president, will make announcements of the plans and programs for the season. The membership has been divided into three divisions, each one under the jurisdiction of a vice president. Miss Minnie May Hardy is vice president of Division 1, which included the following units: Victory, Costello, Killeen, Walker, G. P. O. and Potomac. Division 2, of which Mrs. Helen McCabe is vice president, includes the following units: James Reese Europe, Nash, Lincoln, McGroaty, Police and Agriculture. Mrs. Catherine Waters, as vice president in charge of Division 3, has the following units under her jurisdiction: Spengler, Sergeant Jasper and U. S. Treasury. The 1938 quota set for Division 1 is 875; Division 2, 885, and Division 3, 790. Making a total for the department of 2,550.

Mrs. Frank T. Hines has been appointed chairman of the distinguished guests honorary members committee with a committee which included Mrs. L. E. Atkins, Mrs. Julius I. Peyser, Mrs. Watson B. Miller, Mrs. J. O'Connor Roberts, Mrs. Joe J. Malloy and Mrs. James T. Brady. The general chairman of the distinguished guests committee is Mrs. Tom Mason, jr., assisted by Mrs. Mary K. Killeen, Mrs. Irene Arnold, Mrs. Mary Corwin, Mrs. Marie Dyer and Miss Edna McIntosh. Mrs. Ellen Louise Warren will serve as department secretary and Mrs. Perna Zott as assistant secretary and treasurer.

Mrs. Malcolm Douglas, of Seattle, Wash., was elected to the presidency of the American Legion Auxiliary at the national convention held in New York. She succeeds Mrs. O. W. Hahn, of Wayne, Nebr., as national president. Selection of Mrs. Douglas was assured when the other nominee, Mrs. A. H. Hoffman, of Des Moines, Iowa, withdrew. The withdrawal was announced by Mrs. P. A. Lainson, and was followed by a graceful speech by Mrs. Hoffman, who urged that Mrs. Douglas be elected unanimously. It was the fourth time that Mrs. Douglas had made a bid for the presidency, the first time for Mrs. Hoffman. Mrs. Douglas served as chairman of the national defense committee for the past two years.

Although an organization quite apart from the American Legion Auxiliary, some of the past officers of the District of Columbia Auxiliary will attend the meeting called by the new Chapeau Departmental, Mrs. Helen McCabe, of La Boutique des Huit Chapeaux et Quarante Femmes or the Women's National Eight and Forty, the fun and honor society of the American Legion, Wednesday, October 6.

Jean Matou
CONNECTICUT AVENUE AT M
"La Maison De Trousseau"

Camalier & Buckley
2-Day Monthly Clearance
Today and Tomorrow
Avail yourself of this opportunity to purchase high grade merchandise at great savings.
Slightly Damaged —odds and ends—and discontinued numbers only
DISCOUNTS
1/4 to 1/2 Off
1141 Conn. Ave. Camalier & Buckley Fine Leatherware 2 Doors Above The Mayflower
Expert Repairing

Brooks
1109 G Street

SALE
3-Piece
FURRED SUITS
$38
49.75 Values
Outstanding fashion hits! —practical wardrobe assets!—and very exceptional values! Two-piece tailored suit, with a smart boxy topcoat—flattering big collar in wolf or raccoon. Shetland wools or new flake tweeds—green, wine, rust, brown. Sizes 12 to 20.
Better Suits—Second Floor

HIGH HIGHER HIGHEST
Archer Hosiery For Lovely Women
MAGIC SHEERS $1.15
Walking Chiffons, $1
FROM the short, naive, young school girls to the tall, intriguing women of the world, ARCHER has a size that will fit perfectly and beautifully. ARCHER'S three proportioned leg lengths in sheer, ringless, crepe chiffons, properly tailored throughout, are available in the new colors for Fall and Winter. Sizes 8 to 11.
• Your Charge Account Is Invited •
RALEIGH HABERDASHER
THE WOMEN'S SHOP—1310 F STREET

The Duchess, black Vis-a-Vis, with silver fox or brown with mink, $22.50
5th Avenue II, a vivacious young felt. In fall's favorite colors, $7.50.
You are Cordially Invited to an informal showing of KNOX HATS
All Day Today and Friday
Miss Knox will be in our Millinery Department Today and Friday, showing a group of brilliant new Fall and Winter Hats especially created for the Raleigh Haberdasher by Knox. Miss Knox will be happy to advise you and help you select the styles best suited to your own individuality.
RALEIGH HABERDASHER 1310 F STREET
OTHER KNOX HATS, $5 to $22.50
Cruise and Travel II, in wine, green, brown, navy and black velour, $12.75

Shop Today—
Kann's 44th ANNIVERSARY
Our Biggest EVENT of the Year!
Every Department on Every Floor Is Participating With the Most Generous SAVINGS of Our 44 Years of Bringing Good Values to Washington!

Post Classified Ads Bring Results

Shanghai Civic Center Wrecked by Japanese Artillery Fire

The Post is the only daily morning paper in Washington with A. P. WIREPHOTO Service.

Associated Press WIREPHOTOS.

Damage Wrought by Air Bombs and Artillery

Built at a cost fo $25,000,000 Mex, the magnificent civic center at Kiangwan, north of Shanghai, has been devastated by Japanese bombs and shells. Hospitals and structures housing the municipal office of Greater Shanghai are in ruins. At right, Chinese plane, made in the U. S., which crashed to earth in no man's land near Shanghai after combat with a Japanese plane.

Associated Press WIREPHOTOS.

Washington Girls Back From War Zone

When Carol Lathrop (right) was kicked by a Japanese soldier, while peering into the Japanese embassy at Peiping, a near-international crisis resulted. She was pictured as she arrived in San Francisco from Shanghai with her sister, Mrs. Katherine Cornell. Both live in Washington.

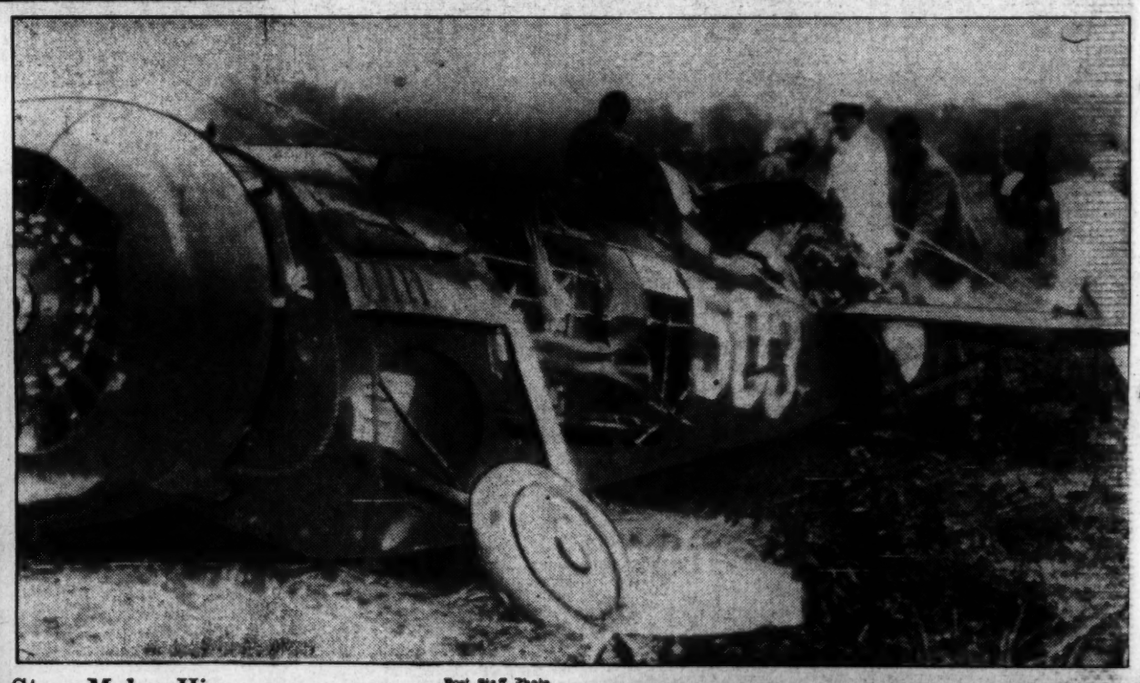

Post Staff Photo.

Steve Makes His Annual Red Cross Contribution

Every year when the annual Red Cross roll call is announced, Steve Vasilakos (photo at left) makes a contribution of two days' receipts from his popcorn stand adjacent to the White House. Miss Arman Bakshian, a volunteer worker, is accepting the donation.

Associated Press WIREPHOTO.

Wife or Widow? Question for Courts

At Detroit Mrs. Paul Redfern, whose husband, a famed aviator, vanished 10 years ago on a flight to South America, disclosed she would seek to have him declared legally dead. Weird legends have been heard about the fate of the flier.

Associated Press WIREPHOTO.

Monarch of the Prairies

The shaggy 1,740-pound descendant of the former monarch of the Western prairies, shown above, was among 80 buffalo sold at the Kansas City stockyards yesterday by R. E. Teter (left), of El Dorado, Kans. It was the first shipment of its kind in 25 years.

Associated Press WIREPHOTO.

Served Dinner to Kidnap Victim

Waitress Rita Hill stands beside the dining table at Fargo, Ill., where Charles S. Ross, millionaire manufacturer, and his former secretary, Florence Frihage, ate their evening meal before he was kidnaped last Saturday night. A bell boy at the hotel gave clew to abductors through identification of a rogue's gallery photo.

Record 70 by Mrs. Meckley and Volney Burnett Wins Mixed Event

NATS DROP TWIN BILL TO BOSTON RED SOX, 3-1, 7-4

Sports | The Washington Post | Financial

****X WASHINGTON: THURSDAY, SEPTEMBER 30, 1937 19

This Morning

The Old Argument; Pros Vs. Colleges.

By Shirley Povich.

My colleague, Lewis F. Atchison, who reports college football for this family newspaper, complains that the professional games at Griffith Stadium leave him colder than an Eskimo's nose, and wants to make something of it, apparently.

POVICH.

In his "Postgrad" column the other day, he gave the pros and this department a fine old hiding all down the line. There was nothing personal in his castigation of the Redskins, but there was more than one veiled inference that I am partial to pro football.

Well, that's true enough and cheerfully admitted. College football players as a class are earnest young men, usually kind to their folks and boast a praiseworthy college spirit. But their games too often are the worst kind of mismatches. They have an overexaggerated loyalty to alma mater sometimes, and there usually aren't a half-dozen college teams in the country who belong on the same field with the big-time pros.

* * * *

My misguided friend Atchison makes much of the fact that to him a goal line stand by the professionals contains about as much drama, glamour and give-all as a sandlotter's warm-up pitch. College teams, he points out, make those goal-line stands, because the school's reputation is at stake and they face semidisgrace if they fail. The pros, he says, dig in at goal line because they get paid for it.

* * * *

They'll still get their checks if they fail, so what of it, Atchison asks. Which means that he should be enlightened, because on three days' notice the pros can be summarily fired and often are. The size of their pay checks depend directly on how they performed in that goal-line stand and at other points on the field and the blare of college bands and robot rooting sections isn't needed to make those guys put up a helluva fight when the game is at stake.

If the collegian doesn't make good, well, he is fired off the squad, writes home that the coach is prejudiced, and then gives more time to his studies, but if the pro football player is a flop, his pay stops, Mrs. Pro will probably have to hunt up a cheaper apartment and the issue who blessed their union may have a very drab Christmas, indeed.

* * * *

At least half of the pro players are married and half of those have families. If there is a greater incentive than that for playing the best football they know how, it has not yet been discovered. Down there under the goal line they aren't concerned whether the next organized cheer will be "Yeah, Smith!" Or three rah's for the team. They have the next play to think about and also the wife and kid back home.

* * * *

That professional athletes are mere hired mercenaries who are concerned chiefly with the ghosts' walk each payday and put out no more effort than is necessary to stay on the pay roll has long been a popular fallacy. The size of the pay, as I was saying, is directly dependent on performance and there's another item to consider—personal pride.

And pro football player will tell you once that whistle blows that they've got to play the game hard to keep from getting hurt. It's the player who is loafing who is usually the casualty, they learned long ago in the pro ranks. There isn't much sentiment among owners and an injured player is not retained. The runners run hard to keep from getting hurt and the tacklers tackle hard to keep from getting hurt, and if that doesn't make for spectacular football I've lost the correct prescription. The college kid who is hurt can always retire to the campus and flourish his crutches before the solicitous eyes of coeds and sedentary classmates.

Even such a diehard as Atchison admits that the pros play the best football. He says, "Now, don't get me wong about the pros being good . . . they're the best, I grant you . . . but didn't they learn their football in college and don't they employ the same fundamentals?"

* * * *

They sure did learn their football in college, old pal, and they certainly do employ the same fundamentals, but that is only the beginning for the professional player . . . Pro football is the postgraduate course in football, and the chances are that a good half of the players will have to unlearn much of the shoddy football they learned in college before a professional coach will even be annoyed with 'em.

I saw what Atchison said, too, about the punting in the Redskins' two home games this far . . . that "It has been decidedly ouzylay so far and that all of the District teams have better punters than the pros have shown." Well, mebbe so, my young friend, but you'll have to take that up with Mr. Frank Dobson, one of your college coaches.

* * * *

Becaue Mr. Dobson was sitting to my left last Friday night in the press box at Griffith Stadium when, at the finish of the Redskins-Cardinals' game, he remarked with decided emphasis: "And you'll never see any better punting in your life than you're watching out there tonight."

BASEBALL Today

DOUBLE-HEADER
First Game 1:15 P. M.
Washington vs. Boston
American League Park

'Nice Round, Betty'—Thanks, Volney, Same to You'

Post Staff Photo.

Mutual congratulations were in order at Chevy Chase yesterday as Mrs. Betty Meckley and Volney Burnett finished their record-setting round in the mixed two-ball tournament. They played the par 69 course in 70 strokes, hitting alternate shots.

Mrs. Meckley, Burnett Win Mixed Event

Indian Spring Duo Sets All-Time City Mark at Chevy Chase.

By Merrell W. Whittlesey.

A pair of champions—Mrs. Betty Meckley and Volney Burnett, joined forces to make local golfing history yesterday at Chevy Chase as they won the District's mixed Scotch foursome event with a card of 70, an almost unbelievable score over the watered, championship layout.

Pounding tee shots to distances seldom reached by pro or amateur, Burnett, the Maryland State champion, was off the fairway only once during the 18-hole round and his biggest effort, on the fifteenth hole where he belted one 300 yards, nearly rolled into a ditch in front of the green.

Mrs. Meckley, former District, Maryland and Middle Atlantic titleholder, took advantage of the tremendous drives of her partner and placed the second shots on the greens or near enough for the short chip to the cup.

Playing selective drives and alternate seconds, the winning pair used Burnett's tee shot on every hole but the fourth where Mrs. Meckley played an iron within 10 feet of the pin. They scored 15 pars, two bogeys, on seven and eighteen, and a birdie three on the twelfth.

The score was all the more remarkable by the fac that not one putt of over 6 feet dropped although several rimmed the cup or stopped on the edge. The round was virtually perfect from tee to green, and was four shots lower than any mixed score ever recorded in the District.

Marion Brown, and Buddy Shar-

Continued on Page 21, Column 3.

The Majors

American League.

Standing of the Teams.

	W.	L.	Pct.	G.B.
New York	100	47	.680	....
Detroit	87	63	.580	13½
Chicago	83	66	.557	17
Boston	78	68	.534	20½
Cleveland	79	70	.530	20½
WASHINGTON	71	77	.480	28½
Philadelphia	50	97	.340	48½
St. Louis	45	104	.302	54½

Results Yesterday.

Boston, 3-7; WASHINGTON, 1-4.
New York, 15-0; Philadelphia, 4-1.
Cleveland, 5-0; Chicago, 4-1.
St. Louis, 7; Detroit, 6.

Games Today.

Boston at WASHINGTON.
Detroit at St. Louis.
Philadelphia at New York.
Cleveland at Chicago.

National League.

Standing of the Teams.

	W.	L.	Pct.	G.B.
New York	92	55	.626	....
Chicago	90	60	.600	3½
Pittsburgh	81	68	.544	11½
St. Louis	79	70	.530	13½
Boston	75	74	.503	18
Philadelphia	64	69	.491	31
Brooklyn	61	87	.412	31½
Cincinnati	60	92	.395	34½

Results Yesterday.

New York, 6-5; Philadelphia, 5-6.
Chicago, 3; Cincinnati, 0.
Pittsburgh, 7; St. Louis, 5.
Brooklyn at Boston (cold).

Games Today

New York at Philadelphia.
Chicago at Cincinnati.
St. Louis at Pittsburgh.
Brooklyn at Boston.

Playground Relays Draw 1,000 Runners

The Department of Pleygrounds relay carnival, originally scheduled as part of the Constitution Day observance, but postponed because of rain, will be held Saturday morning on the Ellipse. Officials of the playgrounds estimate that about 1,000 boys will take part.

The relays will be run from a point about 50 feet east of the North backstop straight across the Ellipse to a point between the West and South backstops.

Cubs Blank Reds by 3-0; 3d in Row

Chicago's Ninth Inning Splurge Keeps Team in Flag Race.

By the Associated Press.

Cincinnati, Sept. 29.—The fast-stepping Chicago Cubs made it three straight over the Cincinnati Reds today, cashing in on six hits allowed by Gene Schott to win 3 to 0.

Held well in leash by fast fielding the Cubs scored once in the second frame—the first earned run off of Schott in 27 innings—and put together a single and successive triples by Cavarretta and Galan to add two more in the ninth.

Schott issued two bases on balls, but fanned none, as against his opponent's record of seven scattered hits, a single walk and two strikeouts.

Chicago.	AB	H	O	A	Cin'nati.	AB	H	O	A
Haack,3b.	4	0	1	6	G.Davis,lf.	4	0	5	0
Herman,2b	4	0	4	4	Good'an,rf.	4	3	1	0
De'aree,rf.	4	1	2	0	Cuyler,cf.	3	0	3	0
Hartnett,c	3	1	2	0	McC'lck,1b.	4	0	13	0
Ca'retta,1b	3	1	10	4	Lombard'i,c	3	1	1	0
Frey,ss.	4	0	2	1	*Outlaw	0	0	0	0
Galan,lf.	4	2	1	0	†D.Moore,c.	0	0	1	0
St'back,cf.	4	1	2	0	‡Jordan	1	1	0	0
Carleton,p.	3	0	3	2	English,3b.	3	0	0	3
					§Riggs	1	0	0	0
Totals.	32	6	27	17	K'pouris,2b	3	2	1	3
					‖Scarsella	1	0	0	0
					Myers,ss.	3	0	1	2
					Schott,p.	3	0	1	3
					Totals.	33	7	27	11

*Ran for Lombardi in seventh.
†Batted for D. Moore in ninth.
‡Batted for English in ninth.
§Batted for Kampouris in ninth.

Chicago . . . . . 0 1 0 0 0 0 0 0 2—3
Cincinnati . . . . . 0 0 0 0 0 0 0 0 0—0

Runs—Demaree, Cavaretta (2). Error—Carleton. Runs batted in—Cavaretta, Galan, Stainback. Two-base hit—Goodman. Three-base hits—Cavaretta, Galan, Goodman. Double plays—Hack to Herman to Cavaretta (2). Left on bases—Chicago, 5; Cincinnati, 7. First base on balls—Off Carleton, 1; off Schott, 2. Struck out—By Carleton, 3.

Giants Miss Flag, Split With Phils

Scores Are 3-6, 6-5; Need Another Victory to Clinch Pennant.

By the Associated Press.

Philadelphia, Sept. 29.—The New York Giants just missed clinching the National League pennant today by getting only an even break in a double-header with the Phillies. They won the opener, 6 to 3, as Cliff Melton won his twentieth victory, and dropped the nightcap, 6 to 5, when the game was called in seven and a half innings because of darkness, just after the Giants scored five runs in the first half of the eighth.

The victory left the Giants three and a half games in front of the second place Cubs, who won their single start today. The Giants now need only one more victory, or a defeat for the Cubs, to clinch the National League pennant.

A three-run rally in the seventh inning put the opener on ice for the New Yorkers.

In the nightcap, rookie Lefty Lamaster held them to four hits through the first seven innings. In the eighth, however, they bunched six safeties, drove Lamaster to the showers and just missed tying the score with a five-run splurge, featured by Jimmy Ripple's homer with two aboard, and Blondy Ryan's two-run pinch-double.

New York.	AB	H	O	A	P'delphia.	AB	H	O	A
J.Moore,lf	5	2	1	0	Norris,2b.	4	0	3	1
Bartell,ss.	4	1	3	5	Browne,cf.	4	2	3	0
Ott,3b.	4	2	0	1	Klein,rf.	4	1	2	0
Ripple,rf.	3	1	0	1	Camilli,1b.	4	0	9	0
McC'thy,1b	4	3	14	1	Ar'vich,lf.	3	1	3	0
Chiozza,cf.	4	2	1	0	Walters,3b.	3	0	1	2
Mancuso,c.	3	0	7	3	Atwood,c.	4	1	2	1
W'head,2b.	4	1	1	2	Sch'ein,ss.	3	1	4	3
Melton,p.	4	0	0	2	Mulcahy,p.	2	2	0	3
					Jorgens,p.	1	1	0	1
Totals.	35	12	27	15	*Steph'son.	1	0	0	0
					Totals.	33	9	27	11

*Batted for Jorgens in ninth.

New York . . . . . 1 0 2 0 0 0 3 0 0—6
Philadelphia . . . . . 0 1 0 0 2 0 0 0 0—3

Runs—Bartell, Ott, Ripple (2), McCarthy (2), Norris, Arnovich, Mulcahy. Errors—Browne, Mulcahy. Runs batted in—McCarthy, Mulcahy, Whitehead (3), Browne, Klein, Chiozza (2). Two-base hits—Arnovich, Ripple, Mulcahy. Stolen base—Bartell. Sacrifices—Walters, McCarthy. Double plays—Scharein to Norris to Camilli, Melton to Bartell to McCarthy. Left on bases—New York, 9; Philadelphia, 7. First base on balls—Off Mulcahy, 6; off Melton, 2. Struck out—By Mulcahy, 2; by Melton, 6. Hits—Off Mulcahy, 11 in 6 1-3 innings; off Jorgens, 1 in 2 2-3 innings. Hit by pitched ball—By Melton (Arnovich). Passed ball—Atwood. Losing pitcher—Mulcahy.

Second Game.

New York.	AB	H	O	A	P'delphia.	AB	H	O	A
J.Moore,lf.	3	0	1	0	Norris,2b.	4	2	1	3
Bar'ell,ss.	4	1	3	1	Browne,cf.	4	1	3	0
Ott,3b.	4	1	1	0	Klein,rf.	4	1	2	0
Berger,cf.	3	1	2	0	Camilli,1b.	3	1	8	0
Ripple,rf.	4	2	2	0	Arnovich,lf	3	1	1	0
McC'thy,1b	3	1	7	1	Walters,3b.	4	3	0	1
Mancuso,c	4	2	4	2	Grace,c.	3	1	7	1
W'head,2b	3	1	1	4	Sch'ein,ss.	3	1	2	3
Gumbert,p.	1	0	0	3	La M'ster,p	4	1	0	0
*Haslin	0	0	0	0	Passeau,p.	0	0	0	0
Brennan,p	0	0	0	0					
†Leiber	1	0	0	0	Totals.	31	12	24	8
Baker,p.	0	0	0	1					
‡Ryan	1	1	0	0					
§Chiozza	0	0	0	0					
Totals.	33	10	21	12					

*Batted for Gumbert in sixth.
†Batted for Brennan in seventh.
‡Batted for Baker in eighth.
§Ran for Ryan in eighth.

New York . . . . . 0 0 0 0 0 0 0 0 5—5
Philadelphia . . . . . 4 0 0 0 2 0 0 x—6

(Game called for darkness after 7½ innings.)

Runs—Ott, Berger, Ripple, Mancuso, Whitehead, Norris, Camilli (2), Arnovich, Walters (2). Error—Norris. Runs batted in—Walters (6), Scharein, Ripple (3), Ryan (2). Two-base hit—Ryan. Home runs—Walters, Ripple. Stolen base—Walters. Sacrifices—Arnovich, Scharein. Double plays—Walters to Norris to Camilli, Grace to Camilli. Left on bases—New York, 8; Philadelphia, 10. First base on balls—Off Gumbert, 2; off Brennan, 1; off La Master, 4; off Baker, 1. Struck out—By Gumbert, 3; by Brennan, 1; by La Master, 5; by Passeau, 1. Hits—Off Gumbert, 11 in 5 innings; off Brennan, 1 in 1 inning; off Baker, 0 in 1 inning; off La Master, 10 in 7 2-3 innings; off Passeau, 0 in 1-3 inning. Passed ball—Mancuso. Winning pitcher—La Master. Losing pitcher—Gumbert.

Probable Pitchers

NATIONAL LEAGUE.

Chicago (Lee, 14-14) at Cincinnati (Derringer, 10-13).

Brooklyn (Fitzsimmons, 6-9, and Butcher, 9-15) at Boston (MacFayden, 13-15, and Fette, 18-10)—two games.

New York (Vandenberg, 9-9, and Schumacher, 12-12) at Philadelphia (Jorgens, 2-5 and Passaur, 14-16)—two games.

St. Louis (Weiland, 14-12) at Pittsburgh (Bauers, 11-10).

AMERICAN LEAGUE.

Cleveland (Allen, 14-9, and Feller, 8-7) at Chicago (Kennedy, 14-12, and Lyons, 12-6)—two games.

Detroit (Lawson, 18-7), at St. Louis (Tietje, 1-1).

Boston (McKain, 8-7, and Wilson, 14-11) at Washington (Ferrell, 13-19, and Phebus, 3-1)—two games.

Philadelphia (Cross, 4-10, and Nelson, 4-9) at New York (Vance, 1-0, and Gomez, 21-10)—two games.

Central-W. & L. Battle Looms As the Tie to End All Ties

By Jack Munhall.

This Central-Washington and Lee football game tomorrow afternoon at 3:30 at Central Stadium has all the elements of eventuating as the tie to end all ties.

COACH JOHNNY BAKER.

COACH HARDY PEARCE.

Yuh don't believe it? Well, let your eyes rest on these facts:

1. Coaches Hardy Pearce, Central, and Johnny Baker, Washington & Lee are both from Texas.
2. They entered the same Texas high school at the same time.
3. They were teammates on the high school football team.
4. They were graduated the same year.
5. They entered Hardin-Simmons College at the same time.
6. They were roommates.
7. They were again teammates on the football team.
8. They left Hardin-Simmons together.
9. They came to Washington together.
10. They entered George Washington University together.
11. They were roommates again.
12. They again were teammates on the G. W. eleven.
13. Having played under the same coaches, they now teach their charges the same offense and defense.
14. (a.) In 1935 Washington & Lee defeated Central 6-0, when its left-tackle blocked a kick.
(b.) In 1936 Central defeated Washington & Lee, 6-0, when its left tackle, blocked a kick.
15. Pearce and Baker are brothers-in-law. They married sisters.
16. Cripes! You're not looking for any more angles. Are ya?

Veteran Golfers To Vie in Match

Cleveland, Sept. 29 (AP).—Capt. Charles Clark, of Willoughby, Ohio, secretary of the National Professional Golfers Seniors Association, announced today that a national championship tournament for professionals 50 years of age and older would be held this winter at Bobby Jones' Augusta national course.

Capt. Clark said the tourney, a 54-hole medal play, three-day event, would be held the last week in November or the first week in December. The tournament is the first ever held exclusively for the veteran professionals, and its purpose is to honor the 200 or more eligibles for their contribution to American golf since the turn of the century.

District Building Pinmen in Action

The District Building Bowling League will resume activities tonight after a lapse of two years. Action will start at 8 o'clock when Commissioner Melvin C. Hazen, president of the Board of Commissioners, will roll out the first ball at the Arcadia alleys.

The league will consist of ten teams, including Highway Nos. 1 and 2, Health Department, Water Department, Sewer Garage, Playgrounds, City Refuse, D. C. Repair Shop, Public Schools, Building Inspectors. Repair Shop won the championship in 1935, when the league disbanded.

Officers of the league are Richard S. Tennyson, president; Charlie Bernhart, secretary-treasurer; and Moony Lynn, vice president. League games will be held every Thursday night at the Arcadia.

Nats Unable To Get Hits In Pinches

Appleton Chased Early in 2d; Grove Gives 12 Hits—Wins.

By Shirley Povich.

The Nats tightened their grip on sixth place yesterday by losing a double-header to the Red Sox on Mr. Griffith's lawn. In the first game they performed the feat of scoring only one run on 12 hits and took a 3-to-1 licking. In the second game they could stir up only five hits and absorbed a 7-to-4 beating.

The elderly Mr. Robert Moses Grove was the winner over Jimmy DeShong in something of a pitcher's duel in that first game. DeShong held the Bostons to nine hits while the Nats were accumulating an even dozen off Grove, but Grove's was a masterpiece of distribution and as late as the eighth inning had a shut-out in his possession.

Pete Appleton whose pitching previously this season has been a great source of grief to the Red Sox, had a horrible time of it in that second game and his presence was deemed no longer necessary to the welfare of the Nats after the second inning. Young Arnold Anderson took up the pitching for the Nats after Appleton had surrendered a 5-to-1 lead to Boston.

Anderson turned in a tolerable relief job for the Nats in the last seven innings, holding the Red Sox to five hits, but seven walks marred his performance. The relief pitching hero of the day was big Footsie Marcum who succeeded young Jim Henry and held the Nats to one hit and exactly no runs in the last four innings.

Appleton wasn't entirely to blame for those four runs the Sox scored in the opening inning of that second game. He did pitch a double to Doerr and a single to Cronin, but Cecil Travis fumbled a ball and two runs scored at a clip when Walter Miller threw another ball past Joe Kuhel into rightfield for a second error.

Young Henry forced over a run for Washington in the first inning, but the Sox got that one back against Appleton in the second when Dellasandro doubled to center and Foxx beat out a hit to Lewis.

Buddy Myer put Washington back in the ball game and narrowed the Boston lead to 5-3 in the fourth when he swatted a home run over the rightfield fence after Kuhel had drawn a walk. And in the next inning, Buddy Lewis drove out his 201st hit of the season—a double to right— scoring on Stone's single to right to move the Nats up to 5-4.

But Marcum relieved Henry right after that and the Nats were a gone gang. The only hit they collected against Marcum was Myer's single in the ninth and Myer didn't even get to second base.

De Shong had the misfortune to bump into a home run by Fabian Gaffke in the third inning of the first game. It was a well-tagged drive into the left center stands. The three runs DeShong allowed al evolved from extra-base hits. Jimmy Foxx hit one of the longest triples ever recorded in Griffith Stadium in the seventh when he sent a pitch high against the fence in dead center, over which no ball has ever traveled. Higgins' single scored him to give the Sox a 2-0 lead.

It was a double to rightfield by Foxx in the ninth that led to Boston's third run. Higgins moved him to third and he scored when

Continued on Page 21, Column 2.

New Fashions
CUSTOM TAILORING
Select Your Fall & Winter
SUIT OR OVERCOAT
Newest Patterns
IT WILL BE HAND TAILORED
TO YOUR INDIVIDUAL MEASURE
$32.50 $37.50 $42.50
MERTZ & MERTZ
Tailors
405 11th St. N.W.
Established 1893—H. J. Froelich, Successor

THINK! OVER A MILLION BARRELS OF FINE WHISKEY ARE SLOWLY MATURING... TO ASSURE THAT FINER CROWN TASTE
THINK BEFORE YOU DRINK
Say Seagram's 5 Crown
BLENDED FOR FINER TASTE
SEAGRAM'S FIVE CROWN BLENDED WHISKEY. The straight whiskies in this product are 5 years or more old, 55% straight whiskey, and 72% neutral spirits distilled from American grains. 86 Proof. Copr. 1937, Seagram-Distillers Corporation, Executive Offices, New York

What a Blend! What an Offer!
Get Acquainted With WALNUT
America's Premier Pipe Tobacco

ALL FOR $1.00
Our 81st Anniversary Offer!
HERE IT IS → Two 30c packages Walnut Blend $.60
One Middleton Silvay Briar Pipe 1.50
Guaranteed value $2.10
This offer is free from overstatement. The Middleton Silvay Briar is a true value and Walnut Blend is America's premier quality tobacco at 30c a package. . . . We know of no better way to give every discriminating smoker an opportunity to meet and to know Walnut Blend.
ON SALE AT LEADING DEALERS
A product of John Middleton, Inc., established 1856 in Philadelphia
NOTE . . This offer for a limited time only . . . . each dealer has his full allotment. Best to act at once.

Eagle Pass Wins $10,000 Added Havre de Grace Handicap

Outclasses Field of 13; Starts Badly

Valdina Farms' Entry, Almost 10-1 Shot, Takes Feature.

By Walter Haight.

A Staff Correspondent.

Havre de Grace, Md., Sept. 29.—Straining every muscle the beat of Jockey Basil James' whip, Eagle Pass, the Texas-owned Valdina Farm's hope, took a thrilling head verdict from the Shandon Farm's Burning Star in an upset finish that marked the twenty-ninth Havre de Grace Handicap. Fair Knightess, in the colors of H. C. McGehee, finished third in the $10,000 added battle over the mile and an eighth course.

Coming from so far back in the field that many in the crowd of 13,000 were not aware of their identity, Eagle Pass and Burning Star waged a war that found the former holding sway at the all-important wire. Fair Knightess, paying the penalty of having set the pace, was a faltering third with Calumet Dick, highly weighted representative of E. K. Bryson, managing to salvage fourth money.

Fair Knightess was first to show in front as the field left the gate. Snark was nearby but Burning Star stood like a statue and his rivals were going down the track when he finally elected to run. Eagle Pass was away better but could not keep up.

At the far turn, Burning Star began to go through in the middle of horses and Eagle Pass went to the outside for racing room. They came together with Burning Star in front in midstretch. However, Eagle Pass had the most punch and under James' driving tactics gradually wore down his rival to stick his head in front.

The race brought $8,850 to E. F. Woodward, owner of the Valdina Stable, and boosted Eagle Pass' winnings for this year to $25,905. It was Eagle Pass' ninth victory in 26 starts for the season.

Sought After, a $9.10 shot, took the opening race under a well-judged ride by Jockey H. Le Blanc. Winner of one other race this year, Sought After ran to the wire ahead of Room Service, one that came from far back. Jan was third.

Rough Party, owned by J. Yancey Christmas, of Upper Marlboro, Md., and True Tune, the property of John A. Manfuso, of Washington battled to a nose decision in the second race, with the verdict going to the Marylander. Night Play set the pace and finished third. Rough Party paid $10.30.

Steadied within striking distance of the leaders from the start, Diavolo Boy, urged to a drive by Jockey Basil James, won by two lengths from Legal Light, the favorite, in the third race. The winner returned a $23.60 mutuel.

Building Trades, a $4.90 favorite, took the fourth race by half a length from Silent Shot, after holding sway from the break. Jockey R. Eccard was forced to put Building Trades to extreme punishment in the closing stages.

A racing oddity, a false start, marked the seventh race. The starter overlooked Old Field, which was not in the gate and the others of the field were off. The recall man waved his flag and the announcer joined with a pleading to the boys to pull up. The field passed the stand before the boys were able to stop their horses. They returned to the starting post and were off in good alignment. This time it counted and Sou'wester drove to a victory to pay a $21.50 mutuel.

Border Queen accounted for the sixth race at a $6.80 mutuel.

Hawthorne Results.

By the Associated Press.

FIRST—Six furlongs; purse, $800; claiming; for 3 and 4-year-old maidens.
*Humble Issue, 107 (Phillips)
50.00 14.00 5.40
Kings Highway, 110 (Rollins) .. 3.60 2.40
Miss Spider, 112 (Passero) 5.40
*Rex Equinus, Sun Image, Good Heritage, Metropole, Gildas, Plenty Charm, James A. and *Yuldurum also ran. Time, 1:15 1-5.
*Field.
SECOND—Six furlongs; purse, $800; claiming; for 2-year-olds.
Ethelmont, 110 (South) 15.20 8.40 5.00
Crashing Idea, 107 (Rollins).. 13.80 13.60
Silver Sarah, 115 (Ryan) 4.80
*Lucas D., Queen Regnant, Joe Eaton, Wise Princess, *Flying Zac, Lyngate, Bob Brax and Honey Roll also ran. Time, 1:14 2-5.
*Field.
THIRD—One and one-sixteenth miles; purse, $800; claiming; for 3-year-olds and upward.
Beaver Lake, 115 (Bodiou) 17.40 9.60 5.20
Reelaway, 112 (Haber) 6.80 4.20
Shirley B., 104 (J. Richard) 3.60
Bay Memor, *Peggy's Peggy, *Bungler, Birdseye, Fandan, Fair Boy, Tinsel Lady, Bon Hambourg and *Duchess Reigh also ran. Time, 1:47 1-5.
*Field.
FOURTH—One and one-sixteenth miles; purse, $800; claiming; for 3-year-olds and upward.
Aureboa, 107 (Richard), 22.80 12.00 8.60
Shalot, 112 (L. Jones) 19.80 13.20
Playaway, 112 (McCowan) 14.80
Cheraw, *Tut Tut, Wild Transit, *Alice Byrd, Shasta Broom, Sleepy Joe, Two Tricks and Royal Purchase also ran. Time, 1:48.
*Field.
FIFTH—Six and one-half furlongs; purse, $1,000; claiming; for 3-year-olds and upward.
Kookes, 120 (Pator) 8.20 4.00 2.80
Black River, 113 (Dotter) 3.40 2.40
Hastinola, 107 (Ryan) 2.40
Flintshot and Faust also ran.
SIXTH—Six and one-half furlongs; purse, $1,200; allowances; for 3-year-olds.
Dengal, 115 (Cowley)....... 9.80 4.40 2.60
Conrad Mann, 121 (Dotter)..... 3.40 2.20
Boulevard, 108 (Ryan)............... 2.60
Alkit and Egmont also ran.
SEVENTH — One and one - sixteenth miles; purse, $900; claiming; for 3-year-olds and upward.
Bay Sail's, 107 (Phillips) 34.80 12.60 6.80
Whichaway, 111 (South)........ 8.20 6.40
Amazing, 113 (Lake) 5.20
Contrast, Mardromel, Barbara A. and Hardware also ran. Time, 1:46 4-5.
EIGHTH—One and one-sixteenth miles; purse, $800; claiming; for 3-year-olds.
Exponent, 112 (Haber)..... 7.00 4.00 2.80
Hazel Eye, 104 (Ryan).......... 5.00 3.20
Swap, 110 (Richard)................. 2.60
Alergy, Coral King, Ricciardo, Two Brooms and China Boy also ran.

Bill Bennings

The horses, jockeys and two-dollar bills are getting two days of rest on the Maryland racing front. Havre de Grace closed yesterday and Laurel does not open its 25-day stand until Saturday. After his successful meeting at "The Graw" our Bill Bennings is taking a well earned two-day vacation. He will see you in The Post Saturday morning.

Official Charts

HAVRE DE GRACE.

WEDNESDAY, SEPTEMBER 29, 1937.

(Compiled by Walter Haight.)

WEATHER, CLEAR. TRACK, FAST

FIRST RACE—Six furlongs. Purse, $1,000; claiming. For 2-year-olds. Start good from stall gates. Won handily; place driving. Went to post 2:18. Off 2:21½. Winner, Mrs. P. Iglehart's ch. f. (2), by The Scout—Illusive. Trained by Mary Hirsch. Value to winner, $700; second, $150; third, $100; fourth, $50. Time, 1:14 2-5.

Horses	Jockeys	Wgt.	Post	St.	¼	½	Str.	Fin.	Straight
SOUGHT AFTER	(LeBlanc)	107	6	1	$3^{1½}$	2^{2}	$2^{1½}$	1^{3}	$3.55
ROOM SERVICE	(McCombs)	107	4	10	9^{h}	$9^{½}$	$3^{½}$	$2^{1½}$	3.70
JEN	(J. Renick)	103	5	7	4^{nk}	4^{nk}	4^{2}	$3^{½}$	†10.25
MISS OAK	(Merritt)	111	2	3	1^{nk}	$1^{1½}$	1^{nk}	4^{2}	1.35
GOLD COLOR	(Corbett)	108	8	6	6^{1}	5^{nk}	$5^{½}$	5^{2}	33.15
GRACKY	(Eccard)	101	7	4	7^{2}	$6^{½}$	$6^{1½}$	6^{1}	†
MAY SUPREME	(Wagner)	108	12	2	10^{2}	10^{2}	8^{h}	$7^{2½}$	89.00
BAY STOUT	(Keppler)	98	9	8	8^{nk}	$8^{½}$	10^{h}	8^{h}	100.15
WAUGH SCOUT	(O'Malley)	114	1	5	5^{nk}	7^{nk}	7^{1}	9^{4}	14.60
ROYAL ERROR	(James)	104	11	12	11^{nk}	11^{1}	11^{2}	10^{2}	†
CHILOTTA	(Delpino)	103	3	11	12	12	12	11^{3}	95.15
ROVING EYE	(Seabo)	106	10	9	2^{h}	$3^{½}$	9^{1}	12	58.45

†H. D. Buck, jr.-Mrs. H. Good-Mrs. F. A. Bonsal entry.

Two-dollar mutuels paid—SOUGHT AFTER, $9.10, $5.20, $3.90; ROOM SERVICE, $3.90, $3.20; JEN (entry), $3.50.

SOUGHT AFTER, close to pace of MISS OAK from start, took command in midstretch under drive and won while being taken in hand. ROOM SERVICE, off in close quarters, came to outside for racing room and closed with belated rush. JEN, always a forward factor, closed with good courage. MISS OAK stopped.

SECOND RACE—Six furlongs. Purse, $1,000; claiming. For 3-year-olds and upward. Start good from stall gates. Won driving; place same. Went to post 2:51½. Off 2:57. Winner, J. Y. Christmas' ch. m. (6), by Strolling Player—Celebration. Trained by owner. Value to winner, $700; second, $150; third, $100; fourth, $50. Time, 1:13 2-5.

Horses	Jockeys	Wgt.	Post	St.	¼	½	Str.	Fin.	Straight
ROUGH PARTY	(O'Malley)	111	3	8	$3^{½}$	4^{2}	4^{2}	1^{ns}	$4.15
TRUE TUNE	(James)	110	2	3	$2^{1½}$	$2^{½}$	$2^{½}$	2^{1}	8.15
NIGHT PLAY	(Howell)	114	1	5	$1^{½}$	$1^{1½}$	1^{nk}	3^{ns}	6.40
EARLY TIMES	(Corbett)	110	5	6	4^{nk}	$3^{½}$	$3^{1½}$	4^{nk}	1.70
FRENCH TRAP	(Mora)	109	11	9	$8^{1½}$	$5^{½}$	$5^{½}$	5^{2}	*16.60
MANRICO	(Vinas)	105	4	10	10^{h}	9^{2}	6^{1}	6^{1}	*
AFTERMATH	(Robertson)	113	10	1	5^{1}	6^{1}	7^{h}	7^{h}	13.85
DEFLATE	(Merritt)	111	7	2	9^{nk}	11^{2}	9^{1}	$8^{½}$	14.90
SAGE GIRL	(Wagner)	107	8	11	11^{2}	10^{h}	$10^{1½}$	9^{2}	*
SCUDDER	(Parke)	114	6	4	6^{h}	7^{nk}	$8^{1½}$	$10^{1½}$	12.70
FIRST BID	(Adleman)	105	9	12	12	12	12	11^{2}	169.80
JUDGE HASTEN	(LeBlanc)	110	12	7	$7^{½}$	8^{nk}	$11^{½}$	12	119.60

*Field.

Two-dollar mutuels paid—ROUGH PARTY, $10.30, $5.00, $3.60; TRUE TUNE, $6.50, $6.00; NIGHT PLAY, $5.70.

ROUGH PARTY, under restraint while running on inside to stretch turn, went to outside for racing room and wore down TRUE TUNE. The latter raced NIGHT PLAY into submission and continued willingly, but could not resist winner. NIGHT PLAY, hustled to front in opening furlong, weakened gradually through stretch.

DAILY DOUBLE, SOUGHT AFTER AND ROUGH PARTY, PAID $58.80.

THIRD RACE—Six furlongs. Purse, $1,000. The Salisbury Purse. For 2-year-olds. Start good from stall gates. Won driving; place same. Went to post 3:25. Off 3:28. Winner, Valdina Farm's b. c. (2), by Diavolo—Bonny Barry. Trained by J. J. Flanigan. Value to winner, $700; second, $150; third, $100; fourth, $50. Time, 1:13.

Horses	Jockeys	Wgt.	Post	St.	¼	½	Str.	Fin.	Straight
DIAVOLO BOY	(James)	109	8	1	$4^{½}$	3^{2}	2^{nk}	1^{2}	$10.80
LEGAL LIGHT	(Merritt)	109	4	5	$5^{½}$	5^{nk}	5^{2}	2^{nk}	1.75
LENPOLA	(Robertson)	112	7	2	2^{nk}	2^{nk}	$3^{1½}$	3^{1}	1.70
WISE COUNSEL	(Longden)	109	2	7	7^{4}	7^{4}	6^{3}	4^{h}	13.05
BLUEFIELD	(Westrope)	109	6	3	$1^{1½}$	1^{1}	1^{1}	5^{3}	8.05
RED PEPPER	(Knapp)	107	1	4	$6^{½}$	4^{h}	4^{1}	$6^{½}$	†15.05
INVINCIBLE	(Seabo)	109	5	6	3^{nk}	$6^{½}$	7^{4}	7^{4}	40.30
PLAY BY PLAY	(Corbett)	107	3	8	8	8	8	8	†

†A. G. Vanderbilt entry.

Two-dollar mutuels paid—DIAVOLO BOY, $23.60, $8.40, $3.70; LEGAL LIGHT, $3.70, $2.60; LENPOLA, $2.50.

DIAVOLO BOY, steadied along after getting away first, rallied to drive to take command with bold rush and held sway thereafter. LEGAL LIGHT, slow to begin, came with excellent speed in closing test. LENPOLA followed the pace of BLUEFIELD and tired. BLUEFIELD quit after going in front to stretch.

FOURTH RACE—One and one-sixteenth miles. Purse, $1,000; claiming. For 3-year-olds and upward. Start good from stall gates. Won driving; place same. Went to post 4:00½. Off 4:01. Winner, O. Blank's ch. g. (4), by Chance Play—Sable Lady. Trained by P. Clausen. Value to winner, $700; second, $150; third, $100; fourth, $50. Time, 1:47 1-5.

Horses	Jockeys	Wgt.	Post	St.	¼	½	¾	Str.	Fin.	Straight
BUILDING TRADES	(Eccard)	111	1	1	$1^{1½}$	1^{3}	1^{3}	1^{2}	$1^{½}$	$1.45
SILENT SHOT	(Keppler)	111	2	2	4^{3}	4^{2}	$3^{1½}$	3^{2}	2^{1}	4.65
SUN ASIA	(Corbett)	116	3	3	2^{nk}	$2^{1½}$	$2^{1½}$	2^{nk}	$3^{1½}$	3.55
SICKLE BILL	(Robertson)	122	4	6	6	5^{1}	5^{5}	4^{3}	4^{12}	5.65
BRAVING DANGER	(Shelhamer)	116	6	4	$3^{2½}$	3^{1}	$4^{1½}$	5^{4}	5^{4}	8.10
MOTHEL	(Faust)	116	5	5	5^{h}	6	6	6	6	41.35

Two-dollar mutuels paid—BUILDING TRADES, $4.90, $2.90, $2.30; SILENT SHOT, $4.80, $2.90; SUN ASIA, $2.70.

BUILDING TRADES, away fast, set pace while saving ground, but had to be put to extreme pressure to stave off closing rush of SILENT SHOT. The latter moved into contention early and was placed to punishment through stretch. SUN ASIA stayed well after pressing pace. SICKLE BILL came from far back.

FIFTH RACE—One and one-eighth miles. Purse, $10,000 added. The Havre de Grace Handicap. For 3-year-olds and upward. Start good from stall gates. Won driving; place same. Went to post 4:36. Off 4:40. Winner, Valdina Farm's ch. c. (3), by Night Flyer—Miss Simplicity. Trained by J. J. Flanigan. Net value to winner, $8,850; second, $2,000; third, $1,000; fourth, $500. Time, 1:52.

Horses	Jockeys	Wgt.	Post	St.	¼	½	¾	Str.	Fin.	Straight
EAGLE PASS	(James)	114	5	13	13^{4}	$12^{1½}$	6^{nk}	$3^{½}$	1^{h}	$18.55
BURNING STAR	(Parke)	112	3	14	14	14	$11^{½}$	1^{h}	2^{1}	10.25
FAIR KNIGHTESS	(Howell)	119	4	1	$1^{½}$	$1^{1½}$	1^{1}	2^{nk}	$3^{2½}$	8.75
CALUMET DICK	(Dabson)	120	6	6	$5^{½}$	7^{h}	$10^{1½}$	$10^{½}$	4^{h}	6.00
DELLOR	(Westrope)	111	1	2	3^{1}	3^{2}	3^{2}	4^{h}	5^{nk}	*9.35
CHANCEVIEW	(Richards)	111	14	10	10^{nk}	$8^{½}$	$4^{½}$	7^{1}	$6^{½}$	6.85
CABALLERO II	(Robertson)	126	10	11	12^{2}	11^{h}	8^{nk}	$8^{½}$	7^{2}	13.50
SNARK	(Longden)	119	12	5	$2^{1½}$	2^{2}	$2^{½}$	$6^{½}$	8^{3}	2.70
ESPOSA	(Wall)	115	7	3	4^{nk}	$4^{½}$	$7^{½}$	$9^{½}$	9^{3}	14.95
INFANTRY	(Corbett)	116	9	9	$9^{1½}$	6^{nk}	$9^{½}$	$11^{½}$	10^{2}	12.65
THORSON	(Woolf)	118	8	4	6^{h}	$9^{½}$	13^{3}	$12^{1½}$	11^{nk}	*
TABITHA	(Seabo)	109	3	12	8^{1}	$5^{3½}$	5^{1}	5^{nk}	12^{1}	*
SIR JIM JAMES	(McCombs)	107	11	8	11^{nk}	$13^{½}$	14	14	13^{1}	*
MOON SIDE	(Wagner)	110	13	7	7^{h}	10^{1}	12^{2}	$13^{½}$	14	*

*Field.

Two-dollar mutuels paid—EAGLE PASS, $39.10, $19.50, $10.30; BURNING STAR, $12.80, $7.00; FAIR KNIGHTESS, $5.50.

EAGLE PASS, far back for a half, came around horses to reach forward position and under pressure wore down BURNING STAR in final strides. BURNING STAR dwelt at start and trailed for half, came between horses with bold move to reach leaders, went to front and fought it out willingly. FAIR KNIGHTESS had keen speed from break, set pace, but weakened. CALUMET DICK was forced to race in tight quarters and came willingly at end. DELLOR and SNARK faltered.

SIXTH RACE—One mile and 70 yards. Purse, $1,000; claiming. For 3-year-olds and upward. Start good from stall gates. Won driving; place same. Went to post 5:10½. Off 5:14½. Winner, Tranquility Farm's dk. h. or br. f. (4), by Blondin—Poverina. Trained by E. L. Snyder. Value to winner, $700; second, $150; third, $100; fourth, $50. Time, 1:46 3-5.

Horses	Jockeys	Wgt.	Post	St.	¼	½	¾	Str.	Fin.	Straight
BORDER QUEEN	(Vinas)	105	9	6	$5^{½}$	$4^{½}$	2^{1}	2^{1}	1^{nk}	$2.40
DURWRACK	(Bierman)	105	11	12	12	10^{1}	$8^{½}$	5^{h}	$2^{1½}$	1.75
BROADSTEP	(Shelhamer)	110	7	4	1^{2}	1^{8}	1^{3}	1^{h}	3^{h}	9.95
DEARZIN	(Mora)	110	12	7	6^{1}	3^{h}	4^{3}	$4^{½}$	4^{1}	17.10
HARD CHASE	(Eccard)	102	8	1	4^{h}	5^{h}	$6^{1½}$	7^{h}	5^{nk}	†6.95
TOOTHPICK	(Kelly)	104	3	10	$8^{½}$	6^{1}	5^{1}	$6^{½}$	6^{h}	†
MISCHIEFMAKER	(Adleman)	103	5	11	10^{2}	11^{8}	9^{2}	9^{2}	$7^{½}$	*30.60
DEADEYE DICK	(Corbett)	110	10	8	9^{2}	7^{1}	7^{2}	$8^{½}$	8^{4}	*
THREATENING	(Delpino)	107	4	5	3^{h}	2^{h}	3^{h}	$3^{1½}$	9^{4}	18.65
GLOWING COAL	(O'Malley)	110	1	9	$7^{½}$	$8^{1½}$	10^{3}	10^{3}	10^{2}	24.60
WILD BLONDE	(Pikor)	113	6	2	2^{3}	$9^{½}$	11^{3}	11^{3}	11^{3}	36.50
LADY'S FAVOR	(Keppler)	104	2	3	11^{1}	12	12	12	12	124.70

*Field.
†S. Smith-Mrs. J. H. Elliott entry.

Two-dollar mutuels paid—BORDER QUEEN, $6.80, $3.40, $2.70; DURWRACK, $3.20, $2.90; BROADSTEP, $4.70.

BORDER QUEEN, hard ridden throughout, disposed of BROADSTEP in midstretch and then staved off closing rush of DURWRACK. The latter lacked early speed and closed with excellent courage. BROADSTEP set pace and weakened in closing eighth. DEARZIN had speed in spots.

SEVENTH RACE—One and one-quarter miles. Purse, $1,000; claiming. For 3-year-olds and upward. Start good from stall gates. Won driving; place same. Went to post 5:45. Off 5:54. Winner, G. H. Bostwick's br. or blk. g. (5), by Mad Hatter—Aquastella. Trained by J. Bosley, jr. Value to winner, $700; second, $150; third, $100; fourth, $50. Time, 2:07 4-5.

Horses	Jockeys	Wgt.	Post	St.	¼	½	¾	Str.	Fin.	Straight
SOU'WESTER	(LeBlanc)	110	7	6	3^{1}	$1^{1½}$	1^{1}	1^{nk}	$1^{¾}$	$9.75
ZEMBLA	(McCombs)	110	5	5	$5^{1½}$	3^{1}	$3^{1½}$	3^{1}	2^{1}	2.65
SALLANDRY	(Eccard)	110	4	4	4^{h}	2^{nk}	2^{nk}	$2^{½}$	$3^{1½}$	3.25
SUN WAY	(Wagner)	115	8	7	$6^{½}$	5^{nk}	5^{4}	5^{4}	4^{3}	8.05
NANCY MAE	(Schmidl)	103	3	3	$2^{½}$	$4^{1½}$	4^{1}	4^{2}	5^{2}	19.30
ITALIAN HARRY	(Cuscianna)	110	2	2	1^{nk}	6^{4}	6^{3}	6^{1}	6^{4}	21.90
JAMES BOY	(Adleman)	110	9	9	7^{nk}	7^{1}	7^{nk}	7^{2}	7^{2}	44.15
OLD FIELD	(Woolf)	115	10	10	$8^{1½}$	9^{8}	8^{1}	8^{8}	8^{3}	3.35
POST BRIGADE	(Faust)	112	6	8	9^{1}	8^{1}	9^{15}	9^{15}	9^{20}	42.30
SIEMPRE	(Westrope)	110	1	1	10	10	10	10	10	130.30

Two-dollar mutuels paid—SOU'WESTER, $21.50, $7.90, $4.70; ZEMBLA, $4.30, $3.30; SALLANDRY, $3.00.

SOU'WESTER went around horses to take command after three furlongs, was hard handled thereafter to hold sway to end. ZEMBLA, taken under restraint after going forwardly to first turn, was going well at finish. SALLANDRY closed gamely on inside. SUN WAY came with rush at end. A false start was made when OLD FIELD was not in gates. The field was recalled after going a quarter.

Time Out! BY CHET SMITH

Those summer jobs on the ice wagons are all right, but the boys get funny habits!

It's The Washington Post again next Sunday for complete photo and story coverage of the nation's sports events—For convenient home delivery, call NAtional 4200.

Carroll Aims High Against Loyola Team

Would Outplay Calhoun, Visitors' Stellar All-Dixie Back.

"Irish" Carroll, Catholic University's weasel-like halfback, will be shooting for the moon—or a sizable planet, at least, Saturday at Brookland, where the Cards meet Loyola, of the South, at 2:30 o'clock in one of the season's earlier intersectional frays.

Long recognized as one of the best Cardinal backs of all time, Carroll is out for all-American recognition this season, and hopes to pick up where he left off in the Canisius game last Sunday. But he has his task cut out for him, for, on the other side of the line will be Clay Calhoun, rated one of Dixie's finest backs, who also is headed for national recognition.

Calhoun stole the show last season when Loyola won a 6-to-0 victory over C. U. at New Orleans, and Carroll didn't look too good. To "Irish's" great credit, however, it must be said that he played in that game with three cracked ribs and was fortunate to finish the game. Saturday he hopes to redeem himself, and to outplay Calhoun in so doing.

Meanwhile Loyola entrained for this city last night, 45 strong, after finishing preparations for the game. The squad, under Coach Larry Mullins, will arrive here early tomorrow morning, working out in the Brookland Stadium in the afternoon. The Wolfpack walloped Spring Hill in its initial test last week, winning by a 19-to-0 count.

Little Rock Wins Southern Playoff

Atlanta, Sept. 29 (AP).—Little Rock's Travelers, 1937 champions of the Southern Association, defeated the third place Atlanta Crackers in the deciding game of their playoff, 5 to 2, today for the right to meet the Fort Worth Texas Leaguers in the Dixie Series.

The score:		R.H.E.
Little Rock	000 005 000—	5 7 1
Atlanta	000 000 110—	2 5 2

Rogers and Thompson; Leonard, Miller, Durham, Moon and Galvin.

Horn Named Head Of Turf Writers

Edgar Horn, of Baltimore, yesterday was elected president of the Maryland Turfwriters Association for the ensuing year at the annual meeting held in Baltimore.

Frank Cronan, of Washington, was elected vice president and Don B. Reed, of Baltimore, treasurer. The following were named to the board of directors: Chris Wood, jr., of Wilmington; George Snow and Gale Hough, of Baltimore; Ivan Peterman, of Philadelphia, and Joe Brocator and Walter Haight, of Washington.

Naval Academy Alumni To Meet Tomorrow

The local branch of the Naval Academy Alumni Association will hold a meeting tomorrow evening at 8 o'clock at the Army and Navy Club, Seventh and I streets northwest. The purpose of the meeting is to elect officers for the coming year.

Rip Miller, Buzz Borries and other members of the coaching staff of the Naval Academy's football team will be on hand to discuss prospects for the present season.

All hands are urged to be present.

Three Professionals To Tour South America

Miami, Fla., Sept. 29 (AP).—Three top-flight United States professionals are to depart Saturday on an aerial golfing tour of South America.

The club-swingers, Denny Shute, Byron Nelson and Henry Picard, first are to show their skill in Rio de Janeiro, next at Montevideo, and then in Buenos Aires, Bahia Blanca, Cordova and Miramar, Argentina.

Hawthorne Entries.

By the Associated Press.

FIRST RACE—Six furlongs; purse, $800; claiming; for 3-year-olds and upward.
1 Suicirc. Blaze 117 | 11 Maderis 110
2 Otterop .... 117 | 12 Lady Ch'quy. 107
3 Jorioso .... 110 | 13 Be Shy 110
4 Goodbye Bl's 110 | 14 Karkie 106
5 Julia Grant.. 107 | 15 Bedight 115
6 Just Buck... 120 | 16 Monie Blue.. 107
7 Cacarina .... 112 | 17 Well Heeled.. 110
8 Springs Here 102 | 18 Roy. Com'and 110
9 Guess .... 107 | 19 Cottingham... 107
10 Gov. Laffoon 110 | 20 Auto Cautery. 107
SECOND RACE—Six and one-half furlongs; purse, $900; claiming; for 3-year-olds and upward.
1 *Firm Hand . 107 | 6 Think Fast... 107
2 *Benediction.. 112 | 7 *Hammel 115
3 Rare Ben .... 115 | 8 *Mokena 107
4 Zorana .... 117 | 9 Red Flyer.... 115
5 *Full Tilt..... 115 | 10 Dark Seeker.. 112
THIRD RACE—Six furlongs; purse, $800; claiming; for 2-year-olds.
1 Blaufuss ..... 115 | 5 Eternal Wave.. 115
2 Shes Right... 109 | 6 Be Blue....... 112
3 Pelter .... 112 | 7 Quibbet 112
4 Rommy 115
FOURTH RACE—Six furlongs; purse, $800; claiming; for 3-year-olds.
1 Chipeta ...... 110 | 5 *Honor. Miss.. 112
2 *Orthodox .... 110 | 6 *Viajero 110
3 *Me O My.... 110 | 7 *Young Agnes 109
4 Miney 112
FIFTH RACE—Five and one-half furlongs; purse, $900; allowances; for 2-year-olds.
1 Basque .... 115 | 5 Lillian Roth.. 109
2 Miss Pittypat.. 112 | 6 Woodsaw 112
3 Alup .... 112 | 7 Dolly Val..... 112
4 Puddin .... 115 | 8 Inviting 115
SIXTH RACE—One and three-sixteenth miles; purse, $1,000; claiming; for 3-year-olds and upward.
1 Knee Action.. 114 | 5 *Mindreader... 112
2 Salteo .... 110 | 6 *Byrdine 106
3 Two Sons..... 115 | 7 *Chatterfol ... 112
4 *Parawick .... 102 | 8 Cinar 112
SEVENTH RACE—One and one-sixteenth miles; purse, $900; claiming; for 3-year-olds and upward.
1 Ahead .... 110 | 7 Bonnie P'cess 110
2 *Radio Hour.. 105 | 8 *Boots O'nock 100
3 China Boy.... 109 | 9 Stack Arms.. 110
4 *Marion Burr. 103 | 10 Corvus 114
5 *Hilsinger ... 105 | 11 Captain Jinks 111
6 Tobac. Buyer. 107
EIGHTH RACE—One and one-sixteenth miles; purse, $900; claiming; for 3-year-olds and upward.
1 *Donnahona.. 108 | 7 Carbon Copy. 107
2 Night Gail.... 107 | 8 Witty Lass... 106
3 Bahadur ..... 111 | 9 *Natalie Alice 103
4 Yenrac .... 111 | 10 *Wayaloft 106
5 *Boiling Point 111 | 11 Pr. Heather.. 116
6 *Irish Play.... 108 | 12 *Oil. Choice. 109
NINTH SUBSTITUTE RACE—Six furlongs; purse, $800; claiming; for 3-year-olds and upward.
1 *Forced L'ing 110 | 11 Understand.. 110
2 Little Duke... 110 | 12 Ito 110
3 Scenario ..... 107 | 13 Maxine B.... 102
4 Levi Cooke... 110 | 14 Board Trade 120
5 Gray Ethel... 107 | 15 Count. Mario. 102
6 Pat W. .... 120 | 16 Dixie Dora... 102
7 Jockana ..... 107 | 17 Glad Wings.. 102
8 Quick Relief. 102 | 18 Scout Azure.. 110
9 French Boy.. 110 | 19 Margaret G.. 107
10 Campo ...... 105 | 20 Getaboat ... 102
*Apprentice allowance claimed.
Weather, clear; track, fast.

Sports Postscripts

GARRISON.

LOU KOLLS, American League umpire, who resided here two years ago, has moved back to Rock Island, Ill. his old home town . . . and is due to be named for World Series officiating duty next week . . . LOYOLA U. of the South, which plays C. U. here Saturday, will bring with the team the tallest tackle in football . . . he is "SLIM JIM" PETERSON, who stands 6 feet 6 inches . . . he is a kid brother of "BIG BOY" PETERSON, the heavyweight fighter, who almost made good, several champions ago . . . FRED MARBERRY, the former Washington relief pitcher extraordinary, now with Toledo, of the American Association, owns nearly 700 acres of land in the oil regions of Texas . . . where a rich strike is being anticipated . . .

Under the guise of "extra-curricular" activity, Coach Ray Flaherty and his band of Redskins descended in a body on Loew's Palace Theater last night to witness the showing of a special two-reel short, "Pigskin Champions" starring the Green Bay Packers . . . besides being entertained, the boys were tipped off to several feats of gridiron magic in which the Packer specialize . . . it may come in handy when the Packers are met here in November . . . here's a medicine-kit concoction for you to try on your buggy when you can't afford gasoline . . . many outboard motor boats that performed here in the President's Cup Regatta are fueled with a mixture of alcohol and (yah, yah) castor oil . . .

Little "REDS" WILLIAMSON, manager of G. W.'s freshman football team, who hails from Birmingham, possesses a sizable collection of biographies, the collecting of which he claims is a hobby . . . the hiring of EDDIE REICH as publicity agent of athletics at Georgetown University this past week gives each of the three local schools a personable representative . . . JOE HOLMAN and JOHNNY BUSICK, C. U. and G. W. imaginers, respectively, along with EDDIE, are all likable purveyors . . . DR. WILLIAM J. CUSACK, local medico, whose name graced the Tuesday marriage list, is the same BILL CUSACK who played end on the great Hoya eleven in 1916.

BOB GARRISON.

'Daily Double' Pays $3,581 To Lucky Trio

Humble Issue, Ethelmont Win at Hawthorne for Large Payoff.

By the Associated Press.

Chicago, Sept. 29.—Lady Luck dumped small fortunes of $3,181—the reward for pairing up Humble Issue and Ethelmont in the "daily double"—into the laps of there persons out of 7,000 who attended today's program at Hawthorne.

The return for each of the three $2 tickets was the biggest of the Chicago season, surpassing the $3,439.80 payoff on Many Stings and Young Agnes at Arlington Park on July 28. None of the three ticket holders was identified.

Humble Issue, with E. E. Phillips in the saddle, won the first race, a 6-furlong test, in 1:14 1-5, coming from behind in the stretch to conquer Golda's Lass by a length. Ethelmont, ridden by Georgie South, had a tougher time, however, in the second race. Starting slowly, she had to make up plenty of ground, and just managed to collar Crashing Idea in the last 50 yards. Her time for 6 furlongs was 1:14 2-5.

In the straight mutuels, Humble Issue, a field horse, paid $50 to win. Ethelmont returned $15.50.

Rockingham Park Results.

By the Associated Press.

FIRST—Six furlongs; purse, $800; claiming; 3-year-olds and upward.
Fair Time, 112 (Jacobs).... 7.10 4.70 3.20
Whisk Party, 104 (Duffy)..... 19.80 10.20
Foxo, 99 (Morgan) 5.20
Marienne, Airy Sonnet, War Glow, Thundertone, Whittle, Miss Chicro, Morlute, Chatuga, Hi Vic also ran. Time, 1:14 3-5.
SECOND—One and one-sixteenth miles; purse, $800; claiming; 3-year-olds and upward.
Ernie Manzer, 112 (Scheih) 28.80 8.20 4.20
Makeit, 109 (Jones)............ 3.40 2.60
Atcines, 112 (Kenney)................ 4.00
Jolly Faye, Chauvin, Chilhee, Always Blue, Kimpton also ran. Time, 1:51.
THIRD—One and one-sixteenth miles; purse, $800; claiming; 3-year-olds and upward.
The Triumvir, 112 (Scheih) 17.30 7.20 6.70
Quick Cloud, 97 (Jones).......... 4.80 3.60
Mary's Boy, 105 (Gordon).......... 15.10
So High, Keep Cherry, Chatmoss, A O'Connell, Advocate Junior, Adamite, Our Uncle John also ran. Time, 1:50.
FOURTH—One and one-sixteenth miles; purse, $800; claiming; 3-year-olds and upward.
High Diver, 108 (James)... 6.10 3.90 3.00
Traitress, 103 (Leishman)...... 9.70 5.90
Little Banner, 103 (Deering).......... 5.40
Budding Star, Reckless, Speedy Skippy, Out of Step also ran. Time, 1:49 4-5.
FIFTH—Six furlongs; purse, $2,500 added; the Maplewood Handicap; 2-year-olds.
†Bold Turk, 120 (Sarno)... 3.70 2.30 out
Cravat, 107 (I. Hanford)...... 3.30 out
†Family Friend, 120 (Wholey)........ out
†Paragon Stable entry.
Star Flower, Floragina also ran. Time, 1:14.
SIXTH—One and one-sixteenth miles; purse, $900; claiming; 3-year-olds and upward.
Pompous Genie, 101 (Morgan)
12.50 5.00 2.90
Wise Will, 110 (Duffy)........... 3.40 2.40
Rough Diamond, 108 (Jones).......... 2.50
The Singer, Breezing Along also ran.
SEVENTH—One mile; purse, $800; claiming; 3-year-olds and upward.
Battling Girl, 106 (Scheih).. 9.50 4.50 2.90
Dancing Cloud, 109 (Dickey)..... 9.50 4.20
Slavonia, 108 (Jones)................ 2.60
White Hot, Katchican, Apprentice, Ceaseless also ran. Time, 1:41 2-5.
EIGHTH—One mile; purse, $800; claiming; for 3-year-olds and upward.
Lady Tichner, 99 (Jones).. 9.10 4.40 3.20
Blind Brook, 109 (Scheih)...... 3.80 2.90
Deserter, 118 (Duffy) 3.70
Genaibi, Count Dean, Sir Reg and Ronfalon also ran. Time, 1:41 1-5.

Rockingham Entries.

By the Associated Press.

FIRST RACE—Six furlongs; purse, $800; claiming; for 3-year-olds and upward.
1 *Millimeter .. 108 | 10 Flam. Belle.. 103
2 *Redley ...... 106 | 11 *Fred Almy.. 106
3 *Bahamas .... 106 | 12 *Playline 101
4 Pocketbook .. 106 | 13 Broadkill..... 106
5 Be There..... 111 | 14 Takawalk 111
6 Burleigh ..... 111 | 15 *Civil War ... 106
7 *Nebr. City.. 101 | 16 *Be Just..... 108
8 *Yank. Skip'r 111 | 17 Jirasol II.... 111
9 *Jolly .... 106 | 18 *Ubald G..... 101
SECOND RACE—Six furlongs; purse, $800; claiming; for 3-year-olds and upward.
1 Westview .... 108 | 10 Steward 111
2 Unfurl .... 108 | 11 *Prosecutor.. 106
3 *Zevanaid ... 108 | 12 Charm. Eyes.. 113
4 Linlace ...... 103 | 13 *High Polish. 101
5 St. Nick...... 111 | 14 *Jessie V. L.. 103
6 *National Airs 98 | 15 Twosome 102
7 Trujillo ...... 111 | 16 Merovech 111
8 High Martin.. 111 | 17 Pretty Pal.... 103
9 *Berry Patch. 108 | 18 Morlute 108
THIRD RACE—One mile; purse, $800; claiming; for 3-year-olds and upward.
1 Arctic Star.... 113 | 6 Tap On 103
2 Beveau .... 113 | 7 *Jerry S..... 112
3 *Ahriman .... 108 | 8 *Sis Royal.... 102
4 *Stone Martin 112 | 9 *Bulstrode.... 112
5 *Grey Man.... 108 | 10 Pass Shot.... 117
FOURTH RACE—Six furlongs; purse, $800; claiming; for 3-year-olds and upward.
1 Winter Sport.. 106 | 4 *Wise King.... 109
2 *Dreel .... 106 | 5 *Sir Michael... 107
3 *Mason ...... 106 | 6 *Orastonian.... 104
FIFTH RACE—Six furlongs; purse, $900; claiming; for 3-year-olds and upward.
1 *Mixwell ..... 112 | 5 *Top Tax..... 108
2 Patrolite ..... 103 | 6 *San Maarino. 108
3 *Masked Gal.. 111 | 7 *Little Cleora. 104
4 Ridgemor 113
SIXTH RACE—One mile; purse, $800; claiming; for 3-year-olds and upward.
1 Spicy .... 103 | 6 *Big Show.... 108
2 *Lady D'ocrat 105 | 7 Flowery Lady. 109
3 War Stripes... 117 | 8 Watch Him... 113
4 *Hours End... 112 | 9 *Glynna 105
5 *Hold Out..... 109 | 10 Unlawful 113
SEVENTH RACE—One mile; purse, $800; claiming; for 3-year-olds and upward.
1 Round Heel.. 106 | 6 *Gay Dog..... 112
2 Khay .... 106 | 7 *Ky. Eagle.... 111
3 *Moralist .... 112 | 8 *Sun Abbot.... 112
4 Teddy Carl.... 113 | 9 Wilco 113
5 *Sky Ride..... 108
EIGHTH RACE—One and one-sixteenth miles; purse, $800; claiming; for 3-year-olds and upward.
1 Bonnie Buzz. 114 | 6 *Kapena 109
2 Emvee ...... 114 | 7 *Red Label... 110
3 *Kindacorn .. 106 | 8 *L'Etoile 99
4 Easiest Way.. 112 | 9 *Aureate 113
5 One Chance.. 114 | 10 Founder 110
*Apprentice allowance claimed.
Weather, clear; track, good.

Racing Selections

Belmont.
(For fast track.)
1—Bonsoir, High Image, Onrush.
2—No selections.
3—Silver Fleece, Frederick, Miss Dignity.
4—War Bridge, Early Delivery, Foxton.
5—Pastry, Steepletop, Reminding.
6—Parmelee T. Sun Fighter, La Charite.
Best bet—Bonsoir.
—Louisville Times (AP).

Rockingham.
(For good track.)
1—Millimeter, Jolly, Jirasol II.
2—Zevanaid, Twosome, St. Nick.
3—Beveau, Stone Martin, Bulstrode.
4—Wise King, Winter Sport, Dreel.
5—Mixwell, Little Cleora, Ridgemor.
6—Watch Him, Unlawful, Flowery Lady.
7—Gay Dog, Moralist, Sun Abbot.
8—Easiest Way, Bonnie Buzz, Kapena.
Best bet—Easiest Way.
—Louisville Times (AP).

Hawthorne.
(For fast track.)
1—Julia Grant, Otterop, Well Heeled.
2—Zorana, Hammel, Dark Seeker.
3—Blaufuss, Pelter, Quibbet.
4—Me o My, Viajero, Chipeta.
5—Puddin, Woodsaw, Doll, Val.
6—Two Sons, Knee Action, Chatterfol.
7—Corvus, Hilsinger, Captain Jinks.
8—Boiling Point, Yenrac, Prince Heather.
9—Board Trade, Pat W., Levi Cooke.
Best bet—Julia Grant.
—Louisville Times (AP).

River Downs.
(For fast track.)
1—Ned's Affinity, Noma F., Shadow Dawn.
2—Keen Sport, Greenup, Oddesa Hula.
3—Trapnest, Colonel Jim, Wasp.
4—Irish Wake, Prohibition, Slive.
5—Bernardine W., Capt. Nadi, Just Ahead.
6—Brophy, Black Buddy, Prenny.
7—Atina, Thistle Red, Tuccia.
8—Georgia Meaden, Regality, Brilliant Miss.
Best bet—Georgia Meaden.
—Louisville Times (AP).

Belmont Park Results.

By the Associated Press.

FIRST—Six furlongs (main course); purse, $1,000; Class D Handicap; for 3-year-olds and upward.
Orient Express, 114 (Cooper) 8-5 3-5 1-4
Cardinalis, 115 (Arcaro) 8-5 7-10
Victorian Star, 106 (S. Renick) 7-5
Fast One, Gurkha, That One, Peplum, Flying Snow and Scrooge also ran. Time, 1:12 2-5.
SECOND—About two and one-half miles; purse, $3,500; the Subscription Championship Steeplechase Handicap; for 4-year-olds and upward.
Cadeau II, 148 (Bellhouse).. 5-1 8-5 7-10
Bartholdi, 150 (Leonard) 2-1 4-5
Navarin, 146 (Penrod) 2-5
Guidon II and Grain de Cafe also ran. Time, 4:45 2-5.
THIRD—Six furlongs (Widener course); purse, $1,000; allowances; for 2-year-old colts and geldings.
Short Notice, 120 (Wright).. 7-5 1-2 1-4
Post Date, 114 (Peters) 8-5 4-5
Woodsong, 114 (Arcaro) 7-5
Warlaine, Recorder, Upstream and Be Quaint also ran. Time, 1:11 1-5.
FOURTH—Five and one-half furlongs (Widener course); purse, $1,000; for 2-year-old maiden fillies.
Moon Folly, 115 (Workman) . 6-1 2-1 1-1
Baby League, 115 (Balaski) 4-5 2-5
Quakeress, 115 (Wright) 3-5
Glen Whilly, †Gold Witch, Zenith, ‡Wes, Irish Oak, Saranite, Swing Time, Teddums, ‡Rash Hurry and †Gigolette also ran. Time, 1:05 1-5.
†W. H. Laboyteaux and M. Field entry.
‡Ben Bernie and F. Ambrose Clark entry.
FIFTH—One mile; purse, $2,500 added; the Lades Handicap; for fillies and mares; all ages.
Genie Palatine, 119 (K'singer) 7-5 1-3 out
Rust, 117 (Gilbert) .... 3-5 out
Sparta, 120 (Steffen) .... out
(Only three horses ran.) Time, 1:38.
SIXTH—One and one-sixteenth miles; purse, $1,000; claiming; for 3-year-olds and upward.
Mamas Choice, 111 (And'son) 15-1 6-1 3-1
Copper Tube, 114 (Barba) 5-2 8-5
Cocoroco, 120 (Steffen) 6-5
Sword Queen, Tickmara, Trauwina, Pompish, Free, Byrdex, Risotto, Speed Limit and Uganda also ran. Time, 1:46 2-5.

Belmont Park Entries.

By the Associated Press.

FIRST RACE—Six furlongs (Main Course); The Garwood (first division); purse, $1,000; claiming; for 3-year-olds and upward.
1 Semaphore .... 116 | 6 Bonsoir 116
2 Nomad II...... 117 | 7 High Image.. 117
3 Pompete ...... 112 | 8 Onrush 122
4 *Purple Sw'p. 98 | 9 Eldee 106
5 Flyanetta .... 111 | 10 Jim John..... 114
SECOND RACE—About two miles; Classified Handicap; purse, $1,000; steeplechase; for 3-year-olds and upward; Class "C."
1 Snake Ch'mer 139 | 5 High Gun..... 130
2 Glory Road.. 135 | 6 Fly. Feather... 149
3 Zehucer ...... 135 | 7 Stunt Flyer... 146
4 Senoia .... 130 | 8 Soysambu ... 146
THIRD RACE—Six furlongs (Main Course); The Garswood (Second Division); purse, $1,000; claiming; for 3-year-olds and upward.
1 Brogue .... 114 | 6 Stickemup ... 116
2 *Cobe .... 101 | 7 Miss Dignity.. 113
3 Silver Fleece. 111 | 8 Sun Antioch. 117
4 *Gold Buckle.. 106 | 9 Lysander 119
5 Fredrick ..... 116 | 10 Yetive 109
FOURTH RACE—Five and one-half furlongs (Widener Course); The Step Lightly; purse, $1,000; maiden 2-year-old colts and geldings.
1 †Fly. Rapture 117 | 10 ‖Gallant Friar 117
2 Pharsalia .... 117 | 11 Knoxville ... 117
3 ‡Romna Pride 117 | 12 Brook 117
4 *†Mon Doit.... 112 | 13 §Skagerrak .. 117
5 Early Delivery 117 | 14 Dag. Drawn.. 117
6 Opera Hat..... 117 | 15 †Try Back.... 117
7 Fountain Head 117 | 16 ‡Crimea...... 117
8 Pirate Flag.... 117 | 17 ‖Foxton 117
9 Warbridge ... 117
†Mrs. T. B. Blakiston-A. Hanger entry.
‡Mrs. C. S. Bromley-C. S. Bromley entry.
§Mrs. W. M. Jeffords entry.
‖Belair Stud entry.
FIFTH RACE—One and one-sixteenth miles; The Lothario Handicap; purse, $1,000 added; for 3-year-olds and upward; Class "D."
1 Sammie ...... 110 | 5 Pastry 119
2 Pageboy ..... 112 | 6 Ann O'Ruley.. 113
3 Steepletop ... 102 | 7 Reminding 108
4 Old Nassau... 113 | 8 Butter 100
SIXTH RACE—One mile; The Fort Terry; purse, $1,000; claiming; for 3-year-olds and upward.
1 Deloraine .... 107 | 5 Betty Vic..... 105
2 La Charite.... 117 | 6 Seamyth 120
3 Legionary .... 112 | 7 Sun Fighter... 108
4 Parmelee T.... 113
*Apprentice allowance claimed.
Horses listed according to post positions.
Weather, clear; track, fast.

AUTO ELECTRICAL SERVICE
STARTING--LIGHTING--IGNITION
CREEL BROTHERS
1811 14th ST. N. W.... DEcatur 4220

Colonials Have Everything for Winning Team

Display Power in Drill With Terps; Line-Up for Game Is Made.

George Washington's coaching staff crossed its fingers yesterday while the Colonials were scrimmaging Maryland at College Park, and held their breath for fear that an injury would mar the line-up that pushed and shoved the Terps around at will. For the team that started yesterday's scrimmage will be the one that opens against Wake Forest tomorrow night at Griffith Stadium.

The quarterback job is still open, but either Frank Merka or Bruce Mahan will be selected after today's final practice. Holt is definitely out at left end because of his bad ankle, and will be replaced by Leon Morris, and Lloyd Berry has been selected as the man for the other wing post, beating out Pete Yurwitz, temporarily.

The rest of the line-up, which looked good enough to give any pro outfit a run for its dough yesterday, included Schiering and Rebholtz, tackles; Weinberg and Renzaglia, guards, and Hallberg, center; Kaufman, Tihila, Merka, Mahan, Hogg and Turner, alternating in the backfield. All will see plenty of service throughout the game.

On paper the Colonials appear to be the strongest and best all-around outfit to represent the downtown school since Jim Pixlee took over the reins. It has stars galore, both linemen and backs, and because they are plentiful the whole team seems to be about equal when it comes down to selecting an outstanding player. It has power, speed, deception and plenty of spirit. And it has great defensive power, or at least it seemed to against Maryland.

Columbus Defeats Newark Bears, 5-4

Newark, N. J., Sept. 29 (AP).—The Columbus Red Birds, champions of the American Association, defeated the favored Newark Bears, International League pennant winners, 5 to 4, today in the opening game of the "Little World Series."

Enos Slaughter, Columbus rightfielder who led the association hitters with a season mark of .382, went hitless today and fanned once but got on base twice by walks. The International's batting champion, Charley Keller, also was given two free passes, singled once and drove home one run with a long fly to rightfield.

HEADQUARTERS FOR NATIONALLY FAMOUS NAMES
SPORT CENTER
Where Sportsmen Meet
8TH & D STREETS N.W.

OAK PARK
$1.10 QT.
Distilled GIN From 100% Grain Spirits
90 PROOF
PLAZA WINE & LIQUORS
705 N. CAPITOL ST. ME. 9876

HAVRE DE GRACE RACES
Plenty of Seats. 2 De Luxe Chair Coaches. Leave W., B. & A. Terminal Parking Lot, 12th and New York Ave. Ride in a 33-passenger Streamlined Coach.
ONLY $1.75 ROUND TRIP.
Buses Leave 11 A. M.

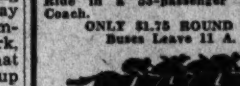

AD. 1182
JAMES IS STILL ON THE JOB.

Larimers
WINE & LIQUOR SHOP
1737 CONN. AVE
FLASH DELIVERY SERVICE
DE. 3366

☆ COOL ☆
and featuring new standards of barbering performance
THE NEW MAYFLOWER
BARBER SHOP
HOTEL MAYFLOWER
TELEPHONE DISTRICT 3000

ARE YOU HAIR MINDED?
Encourage a healthier growth of hair by stimulating your scalp with an application that is:
• Antiseptic • Counter-Irritant
• Cleansing • Medicinal
Apply JAPANESE OIL Tonight!
Different from ordinary "Hair Tonics"
IT'S A SCALP MEDICINE!
Made in U. S. A.
At all druggists, 60c Economy size $1
FREE! Write for Valuable Booklet "THE TRUTH ABOUT THE HAIR" Edited by a Registered Physician
NATIONAL REMEDY CO.
56 West 45th St. Dept. A New York

"Let your own taste tell you"

Century's
NORTHMOOR
STRAIGHT
BOURBON
WHISKEY
95c PINT

Pick the Winners With Litkenhous
DIFFERENCE-BY-SCORE FOOTBALL RATINGS
Here's a new, scientific way of picking the winners—the Litkenhous "Difference-By-Score" football ratings. A rating is published for every team in the country, each rating based strictly on performance and revised every week. Easy to follow—easy to use—and the last check-up showed it to be better than 90% right!
tomorrow . . . in
The Washington Post

Flaherty Concerned With Redskins' Line as Brooklyn Battle Nears

Smith's Loss From Center Post Is Blow

Dodgers Bringing Star Lin-Cracker Sunday in Joe Maniaci.

Satisfied that his own offensive will meet all requirements for Sunday's battle with the Brooklyn Dodgers, Coach Ray Flaherty of the Redskins yesterday drove his linemen through a strenuous practice.

The Redskins' line compiled the best defensive record among all lines in the Eastern division of the National League last season, but Flaherty found much fault with its play last week against the Chicago Cardinals. Ragged tackling and tardy charging enabled the Cardinals to gallop to huge and consistent gains, especially through the middle.

Ben Smith's absence from the center post as a result of the separated collar bone he suffered against the Cardinals is not contributing to Flaherty's peace of mind. Ed Kawal is an acceptable substitute, but the Redskins have no others who are centers by trade. Vic Carroll, a guard, has been drafted for center duty.

Flaherty has hinted that Sunday's game will see the unveiling of at least one back who has not yet seen action for the Redskins. He is little Nelson Peterson, the scat-type whose fleetness and deception may fit into the Redskin's attack. Nelson, a West Virginia Wesleyan star of last year, is Cliff Battles' protegee.

Again yesterday Battles gave evidence that he is completely recovered from his early season setbacks. He broke free several times in a brief scrimmage and was off for long gains.

The Dodgers will bring to Griffith Stadium the man who currently has the best ground-gaining average per rush of any back in the league. He is Joe Maniaci, former Fordham ace, who has a record of 7.2 yards per clip from scrimmage.

The Baltimore & Ohio Railroad yesterday announced that special Redskin excursion trains would be scheduled to bring fans from West Virginia and Maryland points on Sunday. A new elevated section of seats along the south goal lines has been erected for Sunday's game. It will seat 2,500 reserved ticket holders.

Plebes Give Navy Varsity Brisk Battle

Yearlings Check Middies Twice Near Goal Zone; Passings Fail.

Special Dispatch to The Post.

Annapolis, Md., Sept. 29.—The Navy varsity found the Plebes a stiff proposition in their scrimmage this afternoon. The varsity missed Bill Ingram from its backfield, and Capt. Ray du Bois also took a rest. Irwin Fike, big, smashing end, kicked off at the start and then retired, Lucien Powell and Cy Emrich looking after the flanks.

Emmett Wood started in Ingram's place and later, Lem Cooke substituted for Wood. Herman Spector played the guard position of Capt. Du Bois.

McFarland carried the ball over for the first varsity touchdown after 15 minutes of play, the Plebes having taken the ball on downs twice previously inside the 20-yard line. It took a full three-quarters of an hour for the second touchdown, for which Cooke passed to Whitehead.

So fierce and efficient was the defense of the Plebes that the varsity had to resort almost entirely to the passing attack, at which it was only moderately successful.

Though the condition of Fike, varsity end last year, is improving, Powell and Emrich have been picked to start Saturday against Citadel. Chesquiere, Corbett and Baughman were also used on the ends this afternoon.

Favorites Win In First Round Coast Matches

Budge Wins Easily; Two English Stars Take Their Matches.

By the Associated Press.

Berkeley, Calif., Sept. 29.—Paced by Don Budge, world's outstanding amateur tennis player, favorites swept through comparatively easy matches today in the Pacific Coast championships.

Budge, without extending himself, defeated Ben Neiden, Oakland, 7—5, 6—3. He put on a bit more pressure after going to a deuce set in the opener.

It was a third-round match. In the same bracket, Charles Hare and C. M. Jones, both of England, advanced with wins over Marcus Gordon, Berkeley, 6—2, 6—2, and Bernie Coughlan, Los Angeles, 10—8, 4—6, 6—3, respectively.

Sylvia Herrotin, France, won from Helen Drendell, San Francisco, 6—2, 6—1, in a third-round match of the women's singles, while Dorothy Andrus, Stamford, Conn., eliminated Gussie Claire, San Francisco, 7—5, 8—6, in a second-rounder.

In a second-round mixed doubles event, the English team of Margot Lumb and M. D. Delaford defeated June Hansen, Oakland, and Roland Stringer, Berkeley, 6—2, 6—0.

Senorita Anita Lizana, of Chile, holder of the United States women's championship, paired with Marie Luise Horn, German national titleholder, defaulted to Gunvor Lenhart and Janet Silva, both of Oakland, in a scheduled first-round match of the women's doubles.

Macks Split Double Bill With Yanks

N. Y. Wins 1st, 15-4; Smith Blanks Champs in Nightcap, 3-0.

By the Associated Press.

New York, Sept. 29.—The Yankees won their 100th game of the season in the opener of a doubleheader with the Athletics today, but then were humiliated in the nightcap as young Ed Smith blanks them with one hit.

Kemp Wicker, steadying after a shaky start, allowed nine hits as the Yankees walloped three A's pitchers for 16 safeties and a 15 to 4 victory in the opener. Smith pitched hitless ball through the first five frames of the nightcap, then gave up a single to George Selkirk in the sixth, and finished on top with a 3-to-0 decision when the game was called at the end of the seventh because of darkness.

Ivy Paul Andrews, the Yankee starter in the second game, pitched effectively, allowing only eight hits, but mates were unable to give him offensive support. The Yanks fielded a makeshift team in the nightcap, with Lou Gehrig retiring after the first inning, and Bill Dickey taking the day off.

P'delphia.	AB	H	O	A	New York.	AB	H	O	A
Moses,rf..	5	1	5	0	Crosetti,ss	4	2	0	4
Ne'some,ss	4	2	0	5	Rolfe,3b...	4	2	1	3
Werber,3b.	3	0	2	2	DiM'gio,cf.	4	2	3	0
Johnson,lf.	4	0	2	0	Gehrig,1b..	3	2	12	0
Hasson,1b.	4	1	7	0	Selkirk,rf..	6	3	4	0
Hill,cf...	4	2	2	0	Hoag,lf...	5	2	3	0
Brucker,c.	1	1	0	0	Lazzeri,2b.	4	1	1	2
Tur'ville,p	1	0	0	2	Glenn,c...	5	1	3	0
Williams,p.	1	0	0	1	Wicker,p..	5	1	0	2
*Rothrock	1	1	0	0					
Parker,2b.	4	1	4	0	Totals..	40	16	27	11
Caster,p..	0	0	0	0					
Conroy,c..	4	0	2	0					
Totals.	36	9	24	10					

*Batted for Williams in ninth.

Philadelphia ..... 0 2 2 0 0 0 0 0 0—4
New York ...... 4 1 0 1 1 0 4 5 x—16

Runs—Johnson, Hasson, Hill, Brucker, Crosetti (3), Rolfe (3), DiMaggio (3), Gehrig, Selkirk, Hoag, Glenn, Wicker (2). Error—Williams. Runs batted in—Selkirk (5), Hoag, Lazzeri, Parker (2), Hasson (2), Wicker (2), Gehrig (3), Rolfe, DiMaggio (2). Two-base hits—Selkirk, Rolfe, DiMaggio. Three-base hits—Parker, Newsome, Glenn. Left on bases—New York, 11; Philadelphia, 6. First base on balls—Off Caster, 2; off Turbeville, 5; off Wicker, 1; off Williams, 3. Struck out—By Wicker, 2; by Williams, 2. Hits—Off Caster, 3 in 1 inning; off Turbeville, 1 in 2 innings (none out in fourth); off Williams, 12 in 5 innings. Passed ball—Brucker. Losing pitcher—Caster. Umpires—Quinn, Summers and Owens. Time of game—Two hours.

Second Game.

P'delphia.	AB	H	O	A	New York.	AB	H	O	A
Moses,rf..	3	1	0	0	Crosetti,ss.	3	0	0	1
Ne'some,ss	4	2	3	2	Rolfe,3b...	2	0	2	1
Werber,3b.	4	1	1	2	DiM'gio,cf.	3	0	2	0
Jo'son,cf.lf	4	1	4	0	Selkirk,rf..	3	1	3	0
Hasson,1b.	2	0	5	0	Hoag,lf...	2	0	0	1
Barna,lf..	3	1	1	0	Lazzeri,2b.	1	0	2	1
Hill,cf...	0	0	0	0	Gehrig,1b..	0	0	0	0
Hayes,c...	2	0	7	0	S'gaver,1b.	2	0	8	0
Peters,2b..	3	1	0	1	*Heffner..	1	0	0	0
Smith,p...	3	1	0	0	Glenn,c...	2	0	3	1
					Andrews,p.	2	0	1	3
Totals.	28	8	21	5	Totals..	21	1	21	8

*Batted for Saltzgaver in the seventh.

Philadelphia .... 2 0 0 0 1 0 0—3
New York .... 0 0 0 0 0 0 0—0
(Game called, darkness.)

Runs—Moses (2), Newsome. Errors—Rolfe, Glenn, Newsome. Runs batted in—Barna (2), Johnson. Two-base hits—Moses, Johnson. Three-base hit—Peters. Stolen base—Hoag. Double play—Peters to Newsome to Hasson. Left on bases—New York, 5; Philadelphia, 7. First base on balls—Off Andrews 3; off Smith, 3. Struck out—By Andrews, 2; by Smith, 6. Passed ball—Glenn. Umpires—Summers, Owens and Quinn. Time of game—One hour 20 minutes.

Bosox Defeat Nats Twice

Continued from Page 19.

Travis threw too late to the plate on Chapman's grounder.

The Nats muffed every scoring chance until the ninth, when Wasdell and Bloodworth rapped out consecutive singles to center but Rick Ferrell, Pinch Hitter Wes Ferrell and Case succeeded only in driving across enough runs to cheat Grove of his shut-out; one to be exact.

The Box Scores

FIRST GAME.

BOSTON.	AB	R	H	O	A	E
Dallesandro, lf	4	0	1	1	0	0
Doerr, 2b	4	0	2	2	2	0
Cronin, ss	4	0	0	4	7	0
Foxx, 1b	4	2	2	13	0	0
Higgins, 3b	4	0	1	0	2	0
Chapman, cf	4	0	0	1	0	0
Gaffke, rf	4	1	1	0	0	0
DeSautels, c	3	0	1	6	0	0
Grove, p	2	0	0	0	4	0
Totals	33	3	8	27	15	0
WASHINGTON.	**AB**	**R**	**H**	**O**	**A**	**E**
Case, rf	5	0	2	1	0	0
Lewis, 3b	4	0	1	2	4	0
Travis, ss	4	0	1	1	2	0
Simmons, cf	4	0	2	4	0	0
Sington, lf	4	0	0	2	0	0
Wasdell, 1b	4	1	2	12	0	0
Bloodworth, 2b	4	0	1	3	3	0
R. Ferrell, c	4	0	1	3	2	0
DeShong, p	3	0	2	0	2	0
*W. Ferrell	1	0	0	0	0	0
Totals	37	1	12	27	13	0

*Batted for DeShong in ninth.

Boston .... 0 0 1 0 0 0 1 0 1—3
WASHINGTON .... 0 0 0 0 0 0 0 0 1—1

Runs batted in—Gaffke, Higgins, Chapman, W. Ferrell. Two-base hits—Wasdell, Foxx. Three-base hits—Simmons, Foxx. Home run—Gaffke. Stolen base—Lewis. Double plays—Doerr to Cronin, Doerr to Cronin to Foxx, Lewis to Bloodworth to Wasdell. Left on bases—Boston, 4; Washington, 9. First base on balls—Off DeShong, 1. Struck out—By Grove, 6; by DeShong, 3. Wild pitch—Grove. Umpires—McGowan, Kolls and Dinneen. Time of game—One hour 51 minutes.

SECOND GAME.

BOSTON.	AB	R	H	O	A	E
Dallesandro, lf	4	1	1	2	0	0
Doerr, 2b	4	1	1	4	3	0
Cronin, ss	2	0	1	1	3	0
Foxx, 1b	5	1	2	7	0	0
Higgins, 3b	3	3	2	1	1	0
Chapman, cf	4	1	0	5	0	0
Gaffke, rf	2	0	1	3	0	0
Peacock, c	5	0	2	4	0	0
Henry, p	2	0	0	0	1	0
Marcum, p	3	0	1	0	1	0
Totals	34	7	11	27	9	0
WASHINGTON.	**AB**	**R**	**H**	**O**	**A**	**E**
Case, rf	4	1	0	3	1	1
Lewis, 3b	3	1	0	3	2	1
Travis, ss	4	0	0	2	3	0
Simmons, cf	3	0	0	2	0	0
Stone, lf	3	0	1	0	0	0
Sington, lf	1	0	0	0	1	1
Kuhel, 1b	2	1	0	10	0	0
Myer, 2b	4	1	2	3	5	0
Millies, c	4	0	0	4	0	1
Appleton, p	0	0	0	0	3	0
*Wasdell	1	0	0	0	0	0
Anderson, p	2	0	0	0	3	1
†R. Ferrell	1	0	0	0	0	0
Totals	32	4	5	27	18	5

*Batted for Appleton in second.
†Batted for Anderson in ninth.

Boston .... 4 1 0 0 0 0 1 0 1—7
WASHINGTON .... 1 0 0 2 1 0 0 0 0—4

Runs batted in—Cronin, Gaffke, Kuhel, Foxx, Myer (2), Stone, Peacock (2). Two-base hits—Doerr, Dallesandro, Lewis, Marcum, Peacock. Home run—Myer. Stolen base—Lewis. Sacrifices—Doerr, Chapman. Double plays—Myer to Travis to Kuhel, Travis to Myer to Kuhel. Left on bases—Boston, 11; Washington, 6. First base on balls—Off Henry, 5; off Appleton, 2; off Anderson, 7. Struck out—By Henry, 3; by Anderson, 2; by Marcum, 2. Hits—Off Appleton, 6 in 2 innings; off Henry, 4 in 4⅓ innings; off Anderson, 5 in 7 innings; off Marcum, 1 in 4⅔ innings. Winning pitcher—Marcum. Losing pitcher—Appleton. Umpires—Kolls, Dinneen and McGowan. Time of game—Two hours two

Carries College Kicking Fame Into Pro Ranks

RALPH KERCHEVAL, of the Brooklyn Dodgers, whose punting and place-kicking will be a serious threat to the Redskins here Sunday. Kercheval, acknowledged as the best punter in college ranks when he was at the University of Kentucky, is now rated the best kicker in the professional league.

Mrs. Meckley, Burnett Win Mixed Event

Continued from Page 19.

key played the back nine in 35 strokes and combined it with an outgoing 42 for a 77, second low gross honors, while a host club pair, Mrs. Bishop Hill and John Brawner, were next at 80.

Gross awards went to Mrs. Herb Lacey, Manor, and B. C. Brown, Congressional with 96-21, 75, a score tied by Mr. and Mrs. J. O. Ryhne of Congressional, 84-9, 75, and Mr. and Mrs. Page Hufty, Chevy Chase, 89-14, 75.

A covering of top-dressing on the home green probably prevented the Indian Spring duo from equalling par. Mrs. Meckley's second shot, bounding toward the pin, hit the soft material and stopped dead, while her partner's approach shot also hit the bumps and stayed several feet from the cup.

Burnett was forced to chip on the first hole as Mrs. Meckley's second shot fell short of the green. They played the holes in regulation figures through the sixth, with Mrs. Meckley placing all the seconds within a 15 feet circle of the cup.

They missed par for the first time on seven as the Four Corners linkswoman caught a trap with an approach. It was regulation figures again through 11, Burnett driving straight and far and his partner clubbing seconds near the pin.

An approach on the twelfth by Mrs. Meckley within 6 feet of the pin and the longest putt of the day by the golfing fireman resulted in the first birdie. It was par again, regulation, to the seventeenth, where Burnett played a shot from a sand trap dead and the putt was holed, leaving par for a 69. Then, the eighteenth and the second over-par hole.

Miss Brown and Sharkey, after a shaky first nine, scored a pair of birdies coming back, but went 2 over on a par-3 hole for the 35.

It was Burnett's second victory of the week; he and George Diffenbaugh won the pro-amateur title on Monday at Manor, and another in a countless string of triumphs registered by both players over the season.

The gross and net winners may receive their prizes by calling at the Chevy Chase golf shop. Scores of the 32 pairs turning in scores follow. Another 15 teams registered no card.

Cards of the Winners.

Par
Out ...... 4 4 4 3 4 4 4 5 3—35
Meckley-Burnett
Out ...... 4 4 4 3 4 4 5 5 3—36
Par
In .... 3 4 4 3 4 4 4 4 4—34—35—69
Meckley-Burnett
In .... 3 4 3 3 4 4 4 4 5—34—36—70

Scores.

Mrs. Betty Meckley and Volney Burnett (I. S.), 36, 34—70—2—68; Miss Marion Brown (Man.) and Buddy Sharkey (I. S.), 42, 35—77—2—75; Mrs. Herb Lacey (Man.) and B. C. Brown (Cong.), 48, 48—96—21—75; Mr. and Mrs. J. O. Rhyne (Cong.), 43, 41—84—7—75; Mr. and Mrs. Page Hufty (C. C.), 45, 44—89—14—75; Mrs. Bishop Hill and John Brawner (C.C.), 39, 41—80—4—76; Mr. and Mrs. E. W. Clarey (I. S.), 48, 44—92—16—76; Mr. and Mrs. Merrill Lord (Col.), 40, 46—96—9—87; Mrs. Max Taylor and Ram Fleming (Man.), 47, 43—90—13—77; Mrs. Landra Platt and Frank Reeside (C. C.), 40, 43—83—5—78.

Miss Florence Scott (Man.) and Col. Hickman (C. C.), 48, 46—94—16—78; Mrs. F. D. Letts and Ralph Quinter, jr. (C. C.), 44, 42—86—8—78; Mrs. Dan Moorman and Billy Shea (Cong.), 46, 45—91—13—78; Mrs. Cameron and P. S. Ridsdale (C. C.), 45, 43—88—10—78; Mrs. Ralph Goldsmith and Dr. L. E. Harris (Wood.), 44, 41—85—7—78; Mrs. Y. E. Booker and T. M. Foley, 44, 45—89—10—79; Mrs. F. R. Keefer (C. C.) and Maury Fitzgerald (Ken.), 48, 41—89—10—79; Mrs. George Diffenbaugh and W. R. Stone (I. S.), 45, 44—89—10—79; Mr. and Mrs. J. A. Marr (Columbia), 49, 48—97—15—82; Mr. and Mrs. G. H. Chase (C. C.), 47, 47—94—14—80; Mrs. Sally McCreary and W. W. Jones (Man.), 54, 51—105—23—82; Mrs. Charlotte Stern and Tom Belshe (I. S.), 47, 41—88—6—82; Mrs. Myron Davy and Dr. R. A. Kelly (Cong.), 46, 47—93—11—82.

Mr. and Mrs. F. C. Lewis (Cong.), 55, 54—109—17—92; Mr. and Mrs. L. E. Harris (Wood.), 47, 49—96—12—84; Mrs. Wilda Martin and Paul Campbell (Man.), 51, 53—104—17—87; Mrs. Alf Paul and C. E. Slawson (Cong.), 58, 59—117—30—87; Mrs. Leo Walper and Dr. Ogus (Wood.), 52, 43—95—7—88; Mrs. Harper and Leo Mullin (Cong.), 57, 56—113—26—87; Mrs. J. F. Gross (Col.) and Gen. F. R. Keefer (C. C.), 51, 52—103—14—89; Mr. and Mrs. Al Steinem (Wood.), 50, 53—103—14—89; Mrs. C. E. Slawson and Jules Cook (Cong.), 62, 55—117—25—92.

Ewry, Olympic Ace In '08, Expires at 62

New York, Sept. 29 (AP).—Raymond C. Ewry, winner of eight Olympic broad and high jump championships, died today at his home after a long illness. He was 62.

Starting his competitive career as a freshman at Purdue University in 1891, and ending with the London Olympic Games in 1908. Ewry never was defeated at the high or standing broad jump.

BASEBALL'S BIG SIX!

Player.	G.	A.B.	R.	H.	Pct.
Medwick, Cards	152	615	110	233	.379
Gehringer, Det.	140	546	130	204	.374
Mize, Cards....	141	545	100	198	.363
P. Waner, Pitts.	149	607	91	217	.357
Gehrig, Yanks	152	556	135	195	.351
Bonura, W. Sox	112	436	78	152	.349

Minnesota Eleven Versatile; T. C. U. Has Hot Swing Band

New York, Sept. 29 (U.P.).—Notes from the Nation's football fields:

Eight men of Minnesota's first string line-up have had backfield experience and can punt 50 yards or better on occasion . . . only the veteran guards, Francis Twedell and Bob Weld, and Leftend Don Reed have not had ball-lugging experience . . . T. C. U. Coach Dutch Meyers says the best tackle-end combination he has seen in years was shown by Ohio State in Ream and Schoenbaum on the left side of the lines . . .

Slingin' Sam Baugh has completed 50 per cent of the passes he has thrown since turning professional . . . Sal Somma, whose place kick gave N. Y. U. a 7-6 victory and blasted Fordham's Rose Bowl aspirations last year, has signed as fullback and coach of the White Plains American League Pro team . . . water consumption by Mississippi State's football team dropped 80 per cent when Trainer Wendler began sprinkling a handful of dry oatmeal flakes in each pailful sent to the athletes during practice . . .

First grid casualty at New Orleans was a girl . . . Cheer Leader Katherine Bourg dislocated her knee leaping up to lead Loyola's wolf call Saturday . . . "Stub" Allison gives his California Golden Bears an efficiency rating of only 60 per cent . . . but that isn't going to keep some 70,000 fans away from the St. Mary's game this week . . . St. Louis University is condemned to its lightest team in years, 40 candidates averaging only 178 pounds . . . N. Y. U. Coach Dr. Marvin A. (Mal) Stevens also is associate orthopedic surgeon in a New York hospital . . . he tends his patients in the morning and coaches his Violets in the afternoon . . . he believes one job furnishes relaxation from the other . . . Texas A. and M. Scout Johnny Rollins watched Manhattan lick St. Bonaventure Saturday but he didn't get much of a line on Chick Meehan's Jaspers for the Aggies . . . he reported "Meehan kept them under wraps! . . .

The late Senator Huey P. Long's pigskin activities with Louisiana State are scheduled for a reviewing in a biography of the Kingfish being written by Harry Costello, former Georgetown football star and contact man for Long . . . Eddie Marre, Dayton U. sophomore, ran 70 yards to a touchdown the first time he got his hands on the ball in his first collegiate game last Saturday . . .

If Texas Christian's football team was as hot as its swing band, the Horned Frogs couldn't miss the national title . . . Ohio State sincerely applauded a visiting band for the first time since the stadium was built when the T. C. U. musicians swung down the field to "Wang Wang Blues" last week . . . as an indication of Pitt Panthers power, scouts report Marshall Goldberg has a fight on his hands to hold his varsity berth against t-w-o sophomores . . .

Johnnies Mentor Gets Optimistic

Special Dispatch to The Post.

Annapolis, Sept. 29.—Thoroughly discouraged early in the week by the defeat imposed on the St. John's team by Maryland Saturday, Coach Dutch Lentz has become more cheerful as to the outlook for the game here next Saturday against Randolph-Macon, which inaugurates the local season for the Johnnies.

About half of the regulars were more or less injured in the Maryland game, but Lentz now expects to have the use of all of them, even Frank Townsend, right tackle, whose nose was broken.

Information received at St. John's is to the effect that Randolph-Macon has one of its strongest teams, led by Jimmy Bair, one of the best backs in this section. It is reported further that the only regular lost is Joe Uram, guard, and that his place is being taken by his brother, Sam.

FEDERAL Extra Service TIRES
Standard Tire and Battery Co.
935 Penna. Ave. N.W.
14th and R. I. Ave. N.W.
10th and H Sts. N.E.

President's Play Slated For Today

Congressional Scene of Tourney; 48 Enter.

The President's Plate, the tourney open to all past presidents and officers of the District Golf Association, will be played today at Congressional with a field of 48 competing for the trophy donated by Mrs. Frank R. Keefer.

Play starts at 8:45 with Mrs. C. T. Penn and Mrs. R. A. Joyce leading the field. Mrs. R. W. Payne, present president of the D. C. W. G. A., will play at 9:15 with Mrs. Frank Helan and Mrs. R. E. Burke. Mrs. C. P. Medley, 1936 winner, is also entered.

8:45, Mrs. C. T. Penn (Congressional), Mrs. R. A. Joyce (Kenwood); 9:15, Mrs. Frank Helan (Manor), Mrs. R. E. Burke (Congressional), Mrs. R. W. Payne (Congressional).

9:30, Mrs. J. H. Bullock (Indian Spring), Mrs. J. F. Gross (Indian Spring), Mrs. Y. E. Booker (Chevy Chase); 9:35, Mrs. J. F. Dowdall (Congressional), Mrs. W. R. Bush (Congressional), Mrs. H. A. Knox (Congressional); 9:40, Mrs. T. J. Johnson (Army and Navy), Mrs. W. R. Woodward (Army and Navy), Mrs. T. D. Peyser (Woodmont); 9:45 Mrs. Gale E. Pugh (Manor), Mrs. F. J. Kennedy (Indian Spring), Mrs. H. L. Simcoe (Manor); 9:50, Mrs. R. P. Huff (Kenwood), Mrs. R. C. Miller (Kenwood), Mrs. J. C. Dale (Kenwood).

9:55, Mrs. Russell Brown (Beaver Dam), Mrs. Charles McGowan (Beaver Dam), Mrs. Frank Kramer (Beaver Dam); 10, Miss Sue Gantt, Miss Elizabeth Harris; 10:05, Mrs. F. R. Keefer (Chevy Chase), Mrs. Douglas Tschiffely (Washington), Mrs. R. A. Lacey (Columbia); 10:10, Mrs. T. N. De Lashmutt (Columbia), Mrs. B. R. Hutchison (Columbia).

10:15, Mrs. N. J. Waldron (Beaver Dam), Miss Susan Hacker (Chevy Chase), Mrs. E. M. Amick (Columbia); 10:30, Mrs. A. S. Gardiner (Columbia) Mrs. V. A. Welte (Columbia); 10:25, Mrs. Leonard Schloss (Woodmont), Mrs. M. Bond (Woodmont); 10:30, Mrs. C. P. Medley (Manor), Mrs. C. E. Purdy (Manor), Mrs. J. H. Carter (Army and Navy); 10:35, Mrs. Roland MacKenzie (Congressional), Mrs. Bishop Hill (Chevy Chase), Mrs. Landra Platt (Chevy Chase).

Yesterday's Homers

Hasson, Athletics, 1; Gaffke, Red Sox, 1; Myer, Senators, 1; Bonura, White Sox, 1; Walker, Tigers, 1; Clift, Browns, 1; Medwick, Cardinals, 1; Suhr, Pirates, 1; Walters, Phillies, 1.

The Leaders.

DiMaggio, Yankees, 45; Greenberg, Tigers, 38; Foxx, Red Sox, 36; Gehrig, Yankees, 36; York, Tigers, 33; Ott, Giants, 31; Medwick, Cardinals, 31.

Perkins, Ex Briton, Captures Ohio Open

Cleveland, Sept. 29 (AP).—Phil Perkins, of Cleveland, former British amateur champion, won the annual Ohio Open golf championship at the Acacia Club today with a 72-hole total of 290, two under par.

Greyhound Lowers Trotters' Record

Lexington, Ky., Sept. 29 (AP).—Greyhound lowered the world's mile record for trotters today from 1:56¾ to 1:56 in a race against time. The 5 year old gelding, who last week equaled the former mark set in 1922 by Peter Manning, was beaten by Sep Palin.

Warneke Shelled by Pirates, 7-5

Pittsburgh Counts Five Runs in 7th to Win Over St. Louis.

By the Associated Press.

Pittsburgh, Sept. 29.—The Pittsburgh Pirates overcame a two-run deficit in a wild seventh inning today to beat the St. Louis Cardinals, 7 to 5, after both starting pitchers had been shelled out.

Capt. Gus Suhr inspired the Bucs to throw off Lon Warneke's handcuffs in the noisy stretch inning by poling a home run into the right-field stands. Two singles, a double, a triple and an error accounted for four more runs and the ball game. Mike Ryba finished for the Cards.

St. Louis scored again in the first and added another in the second, sending Cy Blanton to the showers. Jim Weaver, who then pitched until relieved for a pinch-hitter in the seventh, was credited with the victory.

St. Louis.	AB	H	O	A	Pittsburgh.	AB	H	O	A
T.Moore,cf	5	1	4	0	L.Waner,cf	4	1	1	0
Brown,2b.	5	0	1	5	Jensen,lf..	4	1	2	0
Mize,1b...	4	2	7	1	P.Waner,rf	4	1	3	0
Medwick,lf	4	2	3	0	V'ghan,ss.	4	0	2	3
Padgett,rf	4	1	3	0	Suhr,1b...	4	1	6	0
J.M'tin,3b.	4	1	1	0	Todd,c....	4	0	8	[illegible]
D'ocher,ss	4	1	1	0	B'baker,3b.	3	2	0	2
O'dowski,c	3	0	3	0	Young,2b..	3	1	5	3
*B'garay..	1	0	0	0	Blanton,p.	0	0	0	0
Warneke,p	3	2	1	1	Weaver,p..	1	0	0	1
Ryba,p....	0	0	0	1	‡Lucas....	0	0	0	0
†S.Martin	1	1	0	0	§Schuster..	0	0	0	0
					Brown,p...	0	0	0	0
Totals.	38	11	24	8	Totals..	31	7	27	9

*Batted for Ogrodowski in ninth.
†Batted for Ryba in ninth.
‡Batted for Weaver in seventh.
§Ran for Lucas in seventh.

St. Louis .... 3 1 0 0 0 0 0 1 0—5
Pittsburgh .... 0 0 1 1 0 0 5 0 x—7

Runs—T. Moore, Mize, Medwick, Padgett, Durocher, L. Waner, P. Waner, Suhr, Brubaker (2), Young, Schuster. Errors—Padgett, Suhr. Runs batted in—Mize, Medwick (2), Warneke, Young, Suhr, L. Waner (2), Jensen (2), Martin. Two-base hits—Durocher, Brubaker, Young, Padgett. Three-base hit—P. Waner. Home runs—Medwick, Suhr. Stolen base—T. Moore. Double play—Vaughan to Suhr. Left on bases—St. Louis, 6; Pittsburgh, 2. First base on balls—Off Warneke, 2. Struck out—By Blanton, 1; by Weaver, 4; by Warneke, 2; by Brown, 1. Hits—Off Warneke, 6 in 6 2-3 innings; off Ryba, 1 in 1 1-3 innings; off Blanton, 5 in 1 1-3 innings; off Weaver, 3 in 5 2-3 innings; off Brown, 3 in 2 innings. Passed ball—Ogrodowski. Winning pitcher—Weaver. Losing pitcher—Warneke. Umpires—Reardon, Sears and Pinelli. Time of game—One hour 53 minutes.

Cleveland, White Sox Split Bill

Tribe Wins 1st, 5-4, in 10 Innings, Loses 2d by 1-0 Score.

By the Associated Press.

Chicago, Sept. 29.—The Cleveland Indians and Chicago White Sox broke even in a double-header today, Cleveland winning the first game in ten innings, 5-4, and losing the second, 1-0. Darkness stopped the second game at the end of four and a half innings.

First Game.

Cleveland.	AB	H	O	A	Chicago.	AB	H	O	A
Lary,ss...	6	4	1	2	Hayes,2b..	3	0	7	7
Kroner,2b	4	0	2	5	Kr'vich,cf.	4	2	2	0
Averill,cf.	3	2	4	0	Walker,rf..	4	0	1	0
Trosky,1b.	5	0	14	0	Appling,ss.	4	0	2	3
Solters,lf..	4	0	2	0	Radcliff,lf.	4	0	0	0
Ca'pbell,rf.	3	1	3	0	Bonura,1b.	3	1	8	2
Hale,3b...	5	1	0	1	Haas,1b...	0	0	1	0
Pytlak,c..	4	1	4	1	Conners,3b.	2	1	2	1
Whitehill,p	2	1	0	2	Sewell,c...	4	1	7	2
Harder,p..	1	0	0	2	Dietrich,p..	2	0	0	1
					*Piet......	0	0	0	0
Totals.	37	10	30	13	†Ste'bach..	1	0	0	0
					Brown,p..	0	0	0	0
					‡Ros'thal..	1	1	0	0
					Totals..	32	6	30	16

*Ran for Bonura in ninth.
†Batted for Dietrich in ninth.
‡Batted for Hayes in tenth.

Cleveland .... 0 0 3 0 0 1 0 0 0 1—5
Chicago .... 1 2 0 1 0 0 0 0 0 0—4

Runs—Lary, Kroner, Campbell, Hale, Whitehill, Hayes, Bonura, Conners, Sewell. Errors—Conners, Bonura, Appling. Runs batted in—Averill (2), Trosky, Whitehill, Kreevich, Sewell, Hayes, Bonura. Two-base hits—Kreevich, Pytlak. Three-base hits—Conners, Sewell. Home run—Bonura. Stolen base—Pytlak. Sacrifices—Solters, Whitehill, Dietrich, Walker, Conners, Kreevich. Double plays—Sewell to Conners; Appling to Hayes to Bonura; Hayes to Bonura. Left on bases—Cleveland, 11; Chicago, 6. First base on balls—Off Whitehill, 1; off Harder, 2; off Dietrich, 5; off Brown, 1. Hits—Off Whitehill, 5 in 8 innings; off Dietrich, 7 in 9 innings; off Harder, 1 in 2 innings; off Brown, 3 in 1 inning. Wild pitch—Dietrich. Winning pitcher—Harder. Losing pitcher—Brown. Umpires—Johnston, Hubbard and Ormsby. Time of game—Two hours 39 minutes.

Second Game.

Cleveland.	AB	H	O	A	Chicago.	AB	H	O	A
Lary,ss...	3	1	1	2	Hayes,2b..	2	0	2	2
Kroner,2b.	3	0	1	2	Kr'vich,cf.	2	1	0	0
Averill,cf.	1	0	1	0	Walker,rf..	2	1	3	0
Trosky,1b.	2	0	5	0	Radcliff,lf.	2	0	1	0
Solters,lf.	2	0	0	0	Appling,ss.	2	1	1	3
Ca'pbell,rf	1	1	0	1	Bonura,1b.	2	1	5	0
Hale,3b...	2	0	1	0	Conners,3b	1	0	0	2
Pytlak,c..	2	0	3	0	Rensa,c...	2	1	3	0
Wyatt,p...	2	1	0	1	Cox,p.....	2	0	0	0
Totals.	18	3	12	6	Totals..	17	5	15	7

Cleveland .... 0 0 0 0 0—0
Chicago .... 0 1 0 0 x—1
Called (darkness).

Run—Appling. Error—Wyatt. Run batted in—Bonura. Two-base hits—Lary, Kreevich, Campbell, Appling. Three-base hit—Rensa. Left on bases—Cleveland, 5; Chicago, 5. First base on balls—Off Wyatt, 1; off Cox, 2. Struck out—By Watt, 3; by Cox, 3. Umpires—Hubbard, Ormsby and Johnston. Time of game—One hour two minutes.

Paul Brower Aces Ninth Hole at Congressional

Paul Brower continued the hole-in-one assault at Congressional yesterday, aceing the ninth hole with a No. 4 iron.

He was playing with Dr. D. L. Taylor and Neil Burkinshaw.

127 YEARS OF Character
..AND BOTTLED IN BOND

One of the outstanding reasons that Pennsylvania is famous for rye whiskey is Old Overholt. This great straight rye has a taste all its own—different as day and night. Because that taste is so sturdy, full-bodied and mellow, you can use less of Old Overholt in a drink and its keen flavor "comes through."

Because it gives you quality and economy, it is the fastest-selling U. S. bottled in bond whiskey.

when you ask for "rye" ask for
OLD OVERHOLT
STRAIGHT RYE WHISKEY
BOTTLED IN BOND Under U. S. Government Supervision FULL 100 PROOF
YOUR GUIDE TO GOOD LIQUORS
NATIONAL DISTILLERS PRODUCTS CORPORATION, NEW YORK
LOOK FOR THE GREEN STAMP

Diffenbaugh And Peacock Win 'Pro-Am'

Triumph at Woodholme, Indian Spring Pro Wins Sweepstakes.

Special Dispatch to The Post.

Baltimore, Md., Sept. 29.—George Diffenbaugh, pro at Indian Spring, won both the pro sweepstakes and the pro-am best ball prize at the Maryland State Golf Association monthly tournament at Woodholme today. The Washington stylist was teamed with H. C. Peacock in the best ball event.

The winning pair were out in 35 and back in 34 for a 69. Three pairs were tied for second place with scores of 70. Diffenbaugh and W. C. Pettingill, also of Indian Spring; Charlie Betschler and G. Taylor, of Hillendale, and Glenn Spencer, unattached pro, and W. Pierie, of Baltimore Country Club, were the tied pairs.

Thirty-three amateurs competed in the amateur tourney. Spencer Overton, of Rolling Road, carried off the class A low gross prize, shooting a 73. George Hoban, of Rodgers Forge, won the low net prize with a 79—9—70.

In the class A event Peacock had 82—9—73.

Pro sweepstakes: George Diffenbaugh, Indian Spring, 73; Frank Invernezzi, Hillendale, 79; A. Gibson, Bonnie View, 80. No cards, Charlie Betschler, Hillendale; W. G. Spencer, unattached; Johnny Flattery, Rodgers Forge; Carroll McMaster, Woodholme; Ralph Beach, Suburban; Leo Colliflower, Catoctin.

Browns Nip Tigers, 7-6, On Splurge

St. Louis, Sept. 29 (AP).—A four-run splurge in the sixth after two were out enabled the St. Louis Browns to defeat the Detroit Tigers, 7 to 6.

Detroit.	AB	H	O	A	St. Louis.	AB	H	O	A
White,cf...	3	1	5	0	Carey,ss...	5	0	1	2
Fox,rf....	3	0	2	0	Silber,rf..	5	2	0	0
G'liner,2b	4	1	3	2	Bell,1b...	4	1	11	0
Gr'berg,1b	3	1	9	0	Vosmik,lf..	3	2	2	0
York,c....	5	1	4	0	Clift,3b...	3	3	2	2
Walker,lf.	5	1	1	0	Allen,cf...	4	2	4	0
Owen,3b...	5	1	0	4	H'shany,c.	3	0	7	1
Rogell,ss..	5	1	0	2	Barkley,2b	4	1	0	4
McL'lin,p.	3	1	0	0	Mills,p....	4	0	0	2
Coffman,p	0	0	0	0					
*Tebbetts.	1	0	0	0	Totals..	35	11	27	11
Totals.	37	8	24	8					

*Batted for McLaughlin in seventh.

Detroit ..... 2 0 3 0 0 0 0 1 0—8
St. Louis ..... 2 0 1 0 0 4 0 0 x—7

Runs—Fox (2), Gehringer, Greenberg, York, Walker, Silber (2), Bell (2), Vosmik (2), Clift. Errors—Harshany (2), White, Carey. Runs batted in—Vosmik (3), Allen (2), Walker (2), Clift (2), Greenberg. Two-base hits—Vosmik (2), Barkley, Rogell, Greenberg. Home runs—Walker, Clift. Stolen bases—Fox, York. Left on bases—St. Louis, 8; Detroit, 11. First base on balls—Off Mills, 7; off McLaughlin, 4. Struck out—By Mills, 7; by McLaughlin, 1; by Coffman, 1. Hits—Off McLaughlin, 11 in 6 innings; off Coffman, 0 in 2 innings. Wild pitches—Mills (3). Losing pitcher—McLaughlin.

Loew Theaters Put Up Trophy For Gridders

The local Loew Theaters, the Capitol, Palace and Columbia, always having manifested considerable interest in the activities of local elevens—possibly because the local boss is Carter Barron of Georgia Tech gridiron fame—announces today several awards which ought to stimulate to further action the gridders of all local elevens.

Th, Loew Theaters announce that they will place in competition a special trophy which at the end of the current season will be avarded to the local football player proving most valuable to his team. Members of George Washington, Georgetown, Catholic, American and Maryland Universities will be eligible to compete for this trophy. All local sports editors and football writers will be invited to act as an awards committee to determine the individual meriting this award.

In addition the same group of scribes will be invited to select an all-Washington eleven. Those chosen for this mythical team will each be rewarded by the Loew Theaters with a handsome gold football symbolizing such honor.

Personnel of the committee is to be announced shortly by Mr. Barron who hopes that through these competitions local gridders will receive in some measure the rewards for their efforts which—because of the complexity of national ratings—they do not always secure.

Billy Direct Sets Mark.

Lexington, Ky., Sept. 29 (AP).—Billy Direct established a world record for three-year-old pacers of 1:58 in winning the third heat of the $2,000 Tennessee stake today in the Grand Circuit races. The brown colt, owned by P. J. Downing, Worcester, Mass., also equaled the world mark in a race set by Directum I in 1918.

Work of the Nats

BATTING AVERAGES.

	G.	AB.	R.	H.	2b.	3b.	Hr.	Rbi.	Av.
Lyons....	1	3	0	2	0	0	0	0	.667
Trosbock	1	4	0	2	0	0	0	0	.500
Case..	13	56	9	20	1	0	0	7	.357
Travis..	138	500	68	176	31	15	3	65	.352
Stone...	135	525	89	177	21	15	8	85	.337
Almada.	100	413	74	138	21	5	4	35	.322
Bl'worth	9	35	3	11	0	1	0	3	.314
Lewis..	149	645	109	201	23	5	4	73	.312
Myer..	124	424	58	123	14	9	3	63	.288
Kuhel..	136	549	72	156	20	11	6	61	.284
Bluege.	42	124	18	35	42	2	1	13	.282
Simmons	100	411	59	115	20	10	5	52	.280
W.Ferrell	32	102	9	27	5	0	0	13	.265
Weaddl.	25	88	11	23	1	3	1	7	.261
Mihalic..	38	107	13	27	4	2	0	8	.252
Sington..	72	216	23	54	14	3	3	35	.248
Miller...	55	166	21	40	8	1	0	20	.241
L.Ferrell	85	267	31	61	5	1	1	30	.228
Weaver.	29	68	10	11	1	0	0	5	.212
Dedbens.	36	90	9	19	1	1	0	9	.211
Appleton.	34	56	3	11	0	1	0	7	.191
Stankas	8	32	3	4	0	1	0	1	.125
Bonura.	32	11	1	2	0	0	0	0	.143
Chase...	13	25	1	1	0	0	0	0	.040
Jacobs...	10	3	0	0	0	0	0	0	.000
Piechot..	4	5	1	0	0	0	0	0	.000
Lanahan	3	1	0	0	0	0	0	0	.000
Lucas...	1	3	0	0	0	0	0	0	.000
Anderson..	2	3	0	0	0	0	0	0	.000

PITCHING.

	G.	H.	BB.	SO.	IP.	GS.	CG.	W.	L.
Linke..	37	139	68	56	121	1	0	6	1
Weaver..	39	161	60	40	194⅓	24	9	13	9
Pichon..	4	16	11	12	25⅓	4	4	2	1
Ki'chas.	5	23	20	10	40	4	3	4	1
Chase...	11	51	22	24	69⅓	7	2	3	2
Coffman.	36	276	114	66	266	24	21	10	14
W.Ferrell	32	207	90	96	196	23	20	10	15
Jacobs..	10	21	10	8	18⅓	1	0		1
Appleton	33	161	70	62	163⅓	17	7	8	14
Cohen...	20	63	16	22	84⅓	0	0	2	4
Hudlin..	9	14	6	1	9⅓	0	0	0	1
Bahnsen.	1	3	1	1	9	1	0	0	0

Hoya Star Ready for '37 Debut

AL URBANSKI,
Georgetown halfback, who will be in the Hoyas' backfield when they meet Shenandoah at Griffith Stadium.

World Series Rivals Feature Odd Outfield Combinations

Terry's Shifted on Hunches Which Were Realized; McCarthy's Changes Necessitated by Injuries; DiMaggio Gives Mates Edge.

By Alan Gould,
Associated Press Sports Editor.

New York, Sept. 29 (AP).—Except for two well-established and useful fixtures, Joe Moore, of the Giants, in left field, and Joe DiMaggio, of the Yankees, in center, the rival New York baseball forces feature reversible outfield combinations.

Strategy, of both offensive and defensive variety, is behind most of the picket-line shifts made by Bill Terry, the master mind of the Giants. Terry likes to play "hunches," and has done so with marked effect in defiance of generally accepted or orthodox baseball maxims.

Thus the shift of the National League's best all around right fielder, Mel Ott, to third base, has been justified by the results. Actually, it strengthened the outfield as well as the infield, because it gave Terry the chance to make the most effective use of his remaining outfield talent.

The move helped red-headed Jim Ripple to emerge as a top notch replacement for Ott, if not actually th spark plug of the whole team. Installed as a regular after being used chiefly against right-handed pitching, Ripple not only blanketed Ott's old territory, but paced the team at bat during its pennant surge.

Against Southpaw Vernon Gomez Terry can pair the right-handed sluggers, Wally Berger and Hank Leiber, with Moore in the outfield. For the time being, however, it is reasonable to assume Ripple has the starting job in right against all kinds of pitching. He is leading the club in batting. He hit .333 in the last world series.

Leiber is better defensively in center than Berger, never a great thrower and handicapped further this year by a damaged digit. When both showed signs of wear, Terry put the fleet Lou Chiozza in center, with effective results. The Italian, spurred by getting a fresh chance to atone for his earlier shortcomings at third base, may get the call against right-handed pitching.

Necessity, rather than invention, has been the mother of Yankee outfield shifts this year. DiMaggio has needed no replacement but Jake Powell, the 1936 series hitting hero, lost his appendix as well as the left-field job and George Selkirk, out much of the season with an injured shoulder, has only lately returned to rightfield duty.

Powell, suffering now from sinus, many be out of the series entirely. Myril Hoag, long-time understudy, is slated for the starting assignment, with DiMaggio and Selkirk rounding out the picket combination. Rookie Tom Henrich, who bats from the port side, is an available replacement.

Excluding Powell, the Yankees can put a trio of .300 hitters in the outfield but the powerhouse is DiMaggio. The San Francisco Italian is hitting close to .350 and has driven in more than 150 runs. No other outfielder on either team is close to this year's home run king. He hit .347 and was a defensive star in the 1936 series.

Moore and Ripple are well over the .300 mark at bat. Ripple has been sticking at a .356 pace for the past month. Leiber and Berger haven't impressive averages but they pack the kind of a long-range punch that can break up a ball game.

(Note: This is the second of a series analyzing the Giants and Yankees, and their World Series chances.)

Here are the comparative batting and fielding figures:

Leftfielders.	R.	H.	2b.	3b.	Hr.	Rbi.	Sb.	Bat. Pct.	PO.	A.	E.	Field. Pct.
Moore, Giants	88	176	37	10	6	59	7	.314	217	12	6	.974
Hoag, Yankees	46	104	16	8	3	43	2	.308	168	7	9	.951
Henrichs, Yankees ...	39	62	15	5	7	40	5	.316	86	6	2	.979
Centerfielders.												
Berger, Giants	50	83	20	3	16	62	3	.278	151	4	3	.981
Lieber, Giants	23	48	6	3	4	28	1	.277	92	1	1	.989
Chiozza, Giants	48	99	13	2	4	25	6	.237	4	1	0	1.000
DiMaggio, Yankees ..	143	203	32	14	44	151	3	.347	393	18	14	.967
Rightfielders.												
Ripple, Giants	67	131	22	3	4	61	3	.320	177	4	4	.980
Selkirk, Yankees	44	72	12	4	17	59	8	.324	115	9	2	.984

(Tomorrow—The infields.)

Jeffra Counted Out of Charity Card Plans

Harry Jeffra last night was counted out of plans for the school children's lunch fund boxing show, following a four-hour conference between his manager, Max Waxman, and Matchmaker Goldie Ahearn. The terms, reputedly including a $3,000 guarantee for the recently crowned world bantamweight champion, were acceptable, but not the opponent. Jeffra was to have fought Joey Archibald.

Ahearn's plans to match Jeffry with Lou Gevinson, who is an acceptable opponent for the Baltimorean, went awry when Waxman demanded that Lou make 122-pounds for the bout. The demand was refused. Ahearn then abandoned efforts to get Jeffra on the card, shifting his tactics toward making an Archibald-Gevinson match. But Matt Twomey, Lou's pilot, insists that this too, will come to naught, if Joey wants his boy to come in under his natural weight of 128 pounds.

Qualify for Cup Play.

Glasgo, Sept. 29 (AP).—Defeating the Patrick Thistles, 5 to 0, in a replayed semifinal game today, Third Lanark qualified to meet the Glasgow Rangers for the Glasgow Cup. The first tilt between Third Lanark and Patrick, Monday, ended in a scoreless tie.

Pearce Plays 'Hunch' for Grid Team

Central Coach to Convert Linesman to Fullback as Offensive Aid.

By Jack Munhall.

Alarmed at the lack of a power runner in his Central backfield, Coach Hardy Pearce yesterday decided to play a hunch as a last-minute effort to bolster the club for its important game with Washington and Lee High tomorrow afternoon at Central Stadium.

The inspiration for the hunch is none other than Hugh Cramer, bulwark of his line, a 6-foot 2-inch 220-pound all-high tackle. Cramer, if the plan is followed, will be seen in a double role against the Generals For Pearce said that Cramer will be pulled from the line when Central is in possession of the ball to assume an offensive fullback position. On the defense because of his ability, Cramer will fill his tackle slot.

John Doughty, a back, has mastered the tackle plays and will replace Cramer on the offense.

Yesterday also brought the announcement from Pearce that, due to a heavy schedule, the game, slated to be played with Fork Union October 9 at Central has been conceled.

* * * *

Over at Woodrow Wilson High School Coach Carl Heintel is also doing some experimenting in preparation for the opening game at St. Alban's tomorrow afternoon and the debut in the interhigh series which begins on October 5 for Wilson.

Heintel faces a rather dismal proposition. Returning from last year's football team, the first in the school's history, are but three experienced players, Bill Barbee, a halfback; Johnny Stevens, an end, and Ed Squier, guard.

With this slim nucleus Heintel must try to muster a worthy eleven from a squad short both in weight and experience. There are two factors, however, which somewhat lighten his task. The student body has taken a healthy interest in the team and an increasingly large number of candidates are turning out. Secondly, the spirit of the squad is high.

* * * *

Artie Boyd, Eastern coach, yesterday completed strenuous practice for the Episcopal game Saturday at Alexandria and will taper off his boys with a light drill today.

Del Baker Is Weak; Can't Join Tigers

New York, Sept. 29 (AP).—Del Baker, manager of the Detroit Tigers in the absence of Micky Cochrane, will leave for his home in Detroit tomorrow after a two weeks' illness of lobar pneumonia at a hotel here.

Dr. Carl Palmer, who has been attending Baker, said that reports of a serious relapse were "absurd."

"Baker wanted to join the Tigers in Detroit Tuesday," said Dr. Palmer. "He was too weak to make the trip and will go to Detroit to rest. There has been no relapse."

Gus Arnold Rolls First 400 Set of Pin Season

Gus Arnold, a member of the National Bee team, last night rolled the first 400 set of the local bowling season. Rolling with his team in the Boulevard alleys against State Theater in a Bethesda Businessmen's League match, Arnold put together games of 160, 134 and 118, for a total of 410.

His only marks in the 160 game were strikes, a quadruple header. The National Beer team swept the three-game match.

Hanson Bids For Regular 'Rassle' Job

'Salt Lake Bill' Must Win From Cox Tonight to Keep Favor.

Billy Hanson, the Salt Lake City mat wizard, will attempt to keep himself in the local wrestling spotlight, tonight at Turner's Arena in a headline match with Joe Cox, the demon from Kansas.

If Hanson, who has been quite popular as a featured performer on the Coast and in the Middle West, hopes to continue in the headlines, it will be necessary for him to dispose of his Kansas rival.

But trying to beat Cox is a none too easy task. Hanson realizes this, and therefore he will unleash his bag of tricks and all the villainy in his system to keep the Kansan on the mat for keeps.

Hanson did a neat job in polishing off Reb Russell last Thursday in a semiwindup bout, and it was this victory, more than anything that prompted Promoter Turner to elevate the Utah grappler to the top spot.

Hanson is rugged, fast, aggressive and a smooth-working matman. He has a bit of Strangler Lewis when he fires his headlock, and he oozes out of holds with the ease of Jim Londos.

Tonight's matches will be unraveled before another nonsmoking crowd. There will be no smoking in the Arena except in the lobby and rest rooms. That law went into effect with last Thursday's matches.

Considerable interest has been aroused in the semiwindup between the two foreign-born grapplers—Al Mercier, of Bordeaux, and Henri Piers, of Holland. They are meeting for the first time. Mercier dropped a fall to Ray Steel last week, but looked good even in defeat.

Abe Kashey, the wild man from Syria, meets Joe Maynard, New York's roustabout, in a 30-minute brawl, and in other matches Bill Sledge faces Dr. Fred Meyers and, Nick Campofreda, former Western Maryland athlete, tangles with George Lenihan.

Action begins at 8:30.

Mrs. Jameson Is Victor in Women's Golf

By the Associated Press.

Nashville, Tenn., Sept. 29 (AP).—Defending champion Kathryn Hemphill was eliminated today as Jane Cothran Jameson and Marion Miley advanced to the finals of the Southeastern Women's Invitation golf tournament.

Mrs. Jameson dropped her fellow townswoman, Miss Hemphill, of Columbia, S. C., from the title by a 1-up decision in 19 holes over the Belle Meade course.

Miss Miley, Cincinnati, fired subpar golf at Mrs. Opal S. Hill to outstroke the Kansas City, Mo., veteran, 3 and 2.

Miss Miley and Mrs. Jameson meet tomorrow in the 18-hole finals.

In the quarter-finals Miss Miley defeated Mrs. Alberta Haycraft, of Minneapolis, 6 and 5, and Mrs. Jameson advanced, 3 and 2, over Mrs. Burt Weil, Cincinnati.

Mrs. Hill defeated Mrs. Roderick Trilck, of Birmingham, 7 and 6, and Miss Hemphill eliminated another Birmingham entrant, Mrs. Ralph Carter, 6 and 5.

Going to the last hole in the semifinals Miss Hemphill was leading Mrs. Jameson, 1-up, but a missed brassie shot on the last hole evened the tussle. On the extra, she failed to ram down a 2-foot putt for five while her opponent was taking four strokes on the 453-yard hole.

Nats Bow Out of D. C. Today In Double Bill With Red Sox

The Nats of 1937 will bow out of Washington today. They make their farewell appearance of the season at Griffith Stadium this afternoon in a double header with Boston's Red Sox.

Four games in Philadelphia over the week-end will complete the Nats' schedule for the year.

As a final gesture of good will toward women fans of the Capital, the Griffith Stadium management has designated today as an extra "Ladies Day," with all women fans the guests of Clark Griffith.

Smarting under yesterday's double defeat by the Red Sox, Manager Bucky Harris will send the veteran Wes Ferrell and the rookie sensation, Ray Phebus to the mound today.

Phebus was the author of the greatest pitching feat scored against the Red Sox this season. In his debut for the Nats three weeks ago in Boston, Phebus held the Red Sox to one hit and shut them out. 1-0.

Today's Cross Word Puzzle

ACROSS.
1 Wild sheep
4 Contemptible person
7 Small cross stroke on a letter
12 Tooth of a gear wheel
13 Recline
14 Poor withered old woman
15 Living
17 Positive electric pole
18 Grinding tooth
19 Languishes
21 Chief executive
23 Label
26 Preserves in brine
27 City in Indiana
28 Luminous envelope surrounding the sun
31 Music dramas
33 The herb dill
34 Branches
36 Beverage
37 Sings and plays under a lady's window
41 Rebuke
43 Grown
44 Writer of nature stories
46 Aromatic bark of a certain tree
48 Goddess of peace
49 Portion of a curve
50 Support for furniture
51 Movements of the sea
52 Understand
53 Bend in timber

DOWN.
1 Rascal
2 Manifestation of respect or reverence
3 Nimble
4 Kind of clear shrill trumpet
5 River island
6 Lower the bottom
7 Meagst
8 Sea eagle
9 Male of the domestic fowl
10 Poetic name for an Asiatic country
11 Charge
16 One supposed to bring good luck
20 Part of a shoe
22 Covered with cloth
24 Southern constellation
25 Public conveyance
27 Motion of a horse in rearing
28 Feline animal
29 Unity
30 Responded to external conditions
32 Penitential discipline
35 Asiatic palms
37 Mathematical ratios
38 Stunts
39 Feminine name
40 Threatrical
42 Sharpening stone
44 Take a seat
45 Silkworm
47 Exist

YESTERDAY'S ANSWER.

C	R	U	I	S	E		R	E	F	E	R	S
R	O	S	T	E	R		E	L	E	V	E	N
U	T			T	U	T	T	I		A	P	O
E	T		S	A	P	H	O			O	R	
T	E	S	T		T	E	R	N		A	R	T
S	N	A	I	L	S		T	A	I	N	T	S
		L	E	E				I	D	E		
E	R	A	S	E	R		A	F	E	A	R	D
R	E	D		R	E	A	D		A	R	A	R
O	L			S	I	D	E	S		T	A	
D	I	N		S	I	S	A	L		H	I	
E	V	O	K	E	D		M	A	R	T	E	N
S	E	D	A	T	E		S	N	E	E	R	S

Copyright, 1937.

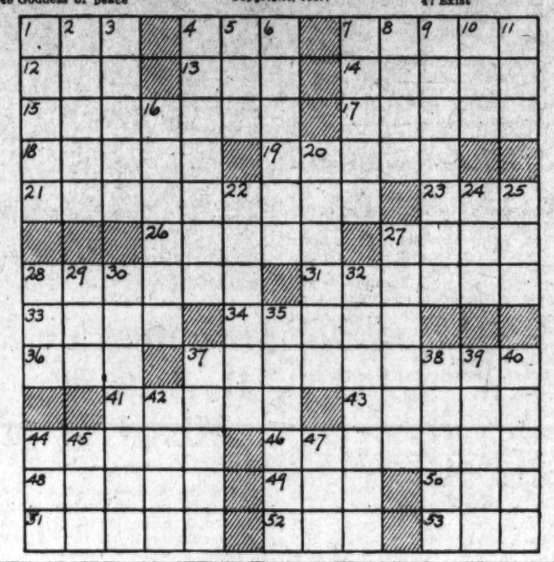

Weather Report

Today's Sun and Tide Table

(Furnished by United States Department of Commerce, Coast and Geodetic Survey.)

	A.M.	P.M.		A.M.	P.M.
Sun rises...	5:03		High tide.	4:15	4:52
Sun sets....	6:53		Low tide.	11:09	11:35

Weather Conditions.

U. S. Dept. of Agriculture, Weather Bureau, Washington, Wednesday, Sept. 29, 7:30 p.m.

Forecast for the District of Columbia—Generally fair, slightly warmer Thursday; Friday cloudy followed by showers by night; gentle shifting winds becoming easterly.

For Maryland—Partly cloudy and slightly warmer Thursday; Friday mostly cloudy followed by showers at night.

For Virginia—Partly cloudy, slightly warmer in interior Thursday; Friday cloudy followed by showers in west and south portions.

Conditions.

The Atlantic disturbance has moved northeastward to eastern Nova Scotia with diminished intensity, Sydney, N. S., 30.02 inches while pressure continues relatively low over the Bahamas and Cuba. Another disturbance is moving eastward over the middle and northern Plains States, Rapid City, S. Dak., 29.70 inches, and pressure continues to fall on the North Pacific Coast, Langara Island, B. C., 29.30 inches. Pressure is high east of Newfoundland. S. S. Scanpenn, 30.48 inches, and pressure is high from northern Alaska and the lower Mackenzie Valley. Aklavik, District of Mackenzie, 30.48 inches, southeastward over Manitoba. Gods Lake, 30.44 inches, and the lower lake region, Ithaca, N. Y., 30.44 inches. During the last 24 hours there have been rains over the Canadian maritime provinces and rains or snows in the Northern Plains and the northern Rocky Mountain region. Rains also occurred in the Florida peninsula Miami reporting 7.14 inches during the last 24 hours. Temperatures have risen in the Central Valleys and the middle Plains.

Local Weather Report.

Temperature—Midnight, 56; 2 a. m., 55; 4 a. m., 51; 6 a. m., 49; 8 a. m., 54; 10 a. m., 60; 12 noon, 62; 2 p. m., 67; 4 p. m., 68; 6 p. m., 67; 8 p. m., 61; 10 p. m., 56. Highest, 69. Lowest, 49.

Relative rumidity—7:30 a. m., 85; 1:30 p. m., 57; 7:30 p. m., 79. Rainfall (7:30 p. m. to 7:30 p. m.), none. Hours of sunshine, 11.9. Per cent of possible sunshine, 100.

Departures From Normal.

Accumulated excess of temperature since January 1 1937, 537 degrees.

Deficiency of temperature since September 1, 63 degrees.

Accumulated excess of precipitation since January 1, 1937, 7.37 inches.

Deficiency of precipitation since September 1, 1937, 1.38 inches.

Local Weather Report.

Temperatures and precipitation in other cities for 24 hours ended Wednesday 7:30 p. m.

	Highest Wed.	Lowest Tues. night	Wed. 7:30 p.m.	Rainfall.
Washington, D. C....	69	49	62	....
Asheville, N. C.....	80	46	62	....
Atlanta, Ga.	70	50	64	....
Atlantic City, N. J..	62	52	58	....
Baltimore, Md.	68	50	62	....
Birmingham, Ala.....	82	54	72	....
Bismarck, N. Dak....	58	40	54	0.06
Boston, Mass.	58	50	52	0.07
Buffalo, N. Y.	62	52	58	....
Chicago, Ill.	70	48	64	....
Cincinnati, Ohio	76	48	68	....
Cheyenne, Wyo.	76	40	68	....
Cleveland, Ohio	62	50	58	....
Dallas, Tex.	86	60	84	....
Davenport, Iowa	76	46	70	....
Denver, Colo.	80	48	76	....
Des Moines, Iowa ...	78	44	72	....
Detroit, Mich.	64	46	58	....
Duluth, Minn.	50	44	48	0.06
El Paso, Tex.	92	66	88	....
Galveston, Tex.	78	72	76	....
Helena, Mont.	44	42	44	0.20
Huron, S. Dak.	62	40	60	....
Indianapolis, Ind.	74	54	68	....
Jacksonville, Fla....	76	68	72	....
Kansas City, Mo.....	82	74	78	....
Little Rock, Ark.....	80	54	76	....
Los Angeles, Calif...	70	62	68	....
Louisville, Ky.....	78	50	74	....
Marquette, Mich.....	58	40	50	....
Memphis, Tenn.....	80	56	76	....
Miami, Fla.	78	70	78	7.14
Mpls.-St. Paul, Minn.	60	44	58	....
Mobile, Ala.....	80	60	74	....
New Orleans, La.....	80	64	74	....
New York, N. Y....	66	50	60	....
Omaha, Nebr.	76	44	74	....
Philadelphia, Pa.....	66	50	60	....
Phoenix, Ariz.	98	78	88	0.03
Pittsburgh, Pa.	72	46	62	....
Portland, Me.	58	48	54	0.01
Portland, Oreg.	62	46	60	....
Rapid City, S. Dak...	80	41	74	0.01
Salt Lake City, Utah	80	62	74	....
St. Louis, Mo.	80	56	74	....
San Diego, Calif.....	72	64	68	....
San Antonio, Tex.....	90	66	86	....
San Francisco, Calif.	66	58	62	....
Santa Fe, N. Mex....	64	54	56	0.05
Savannah, Ga.....	74	60	66	....
Seattle, Wash.....	60	46	58	0.05
Springfield, Ill.....	80	56	72	....
Tampa, Fla.	76	70	72	....
Vicksburg, Miss.	82	58	76	....

Transfers

Navy Orders.

REAR ADMIRALS.

Ernest J. King, addl. duty as cdr. Patrol Wing 1, Aircraft, Base Force.

Walton R. Sexton, addl. duty as cdr. Dest. Flotilla 2, Battle Force, on October 1.

CAPTAIN.

Claud A. Jones, addl. duty as Inspr. of Navigational Matl., Electric Boat Co., New London Ship & Engine Works, Groton, Conn.

LIEUTENANT COMMANDER.

John Perry, ors. June 29 modified. To duty as cdr. Patrol Wing 4 and addl. duty as C. O., Patrol Sqdn. 17 (U. S. S. Thrush).

LIEUTENANTS (J. G.).

Oscar E. Hagberg, ors. June 24 modified. Det. abt November 20, to U. S. S. Permit instead U. S. S. R-10.

James E. Halligan, jr., det. U. S. S. Antares abt October 14, to U. S. S. Aylwin.

Army Orders.

COLONEL.

Julian L. Schley, EC., Fort Belvoir, Va., to Washington, D. C.

CHAPLAINS.

Willis T. Howard, Philippine Dept., to Fort McClellan.

Albert K. Mathews, Fort McClellan, Ala., to Philippine Dept.

CAPTAINS.

Joseph A. Kielty, Inf., Fort Wadsworth, N. Y., to Panama Canal Dept.

Paul K. Porch, Inf., Fort Hamilton, Ky., to Philippine Dept.

William W. Brier, jr., Inf., Philippine Dept., to Fort Brady, Mich.

FIRST LIEUTENANTS.

Thomas N. Griffith, Inf., Randolph Field, Tex., to Fort Francis E. Warren, Wyo.

Stanhope B. Mason, Inf., Port Preble, Me., to Philippine Dept.

SECOND LIEUTENANTS.

Duncan B. Dowling, jr., Inf., Fort McKinley, Me., to Philippine Dept.

James B. Buck, Inf., Philippine Dept., to Fort Jay, N. Y.

Benjamin W. Hawes, Inf., Philippine Dept., to Fort Wadsworth, N. Y.

Autrey J. Maroun, Inf., Philippine Dept., to Fort Wadsworth, N. Y.

Warwicks to Meet.

The Warwick A. C. gridders will hold a meeting tonight at 327 Thirteenth street northeast at 7:30. Plans for the present season will be discussed. All players and new candidates are urged to attend.

Jailed Broker Called in Hart Tax Litigation

Lorton Warden Ordered to Bring Witnesses Here Next Week.

G. Bryan Pitts, sentenced to 14 years for conspiracy to embezzle in the $5,000,000 failure of the F. H. Smith Co. here, was subpenaed at Lorton Reformatory yesterday to testify before the Board of Tax Appeals Oct. 7.

The once socially-prominent broker was called in the tax deficiency case of H. O. Hart, of Montgomery County, a public accountant who worked for him in 1932. Pitts, Hart, and Mrs. Pitts were indicted in 1934, charged with conspiring to defraud the government of $2,020,000 in income taxes between 1926 and 1931.

Hart has asked the Tax Board to redetermine a $1,877 deficiency in 1932 income taxes and a 1938 penalty for alleged fraud. He contends the Bureau erred in assessing certain fees against him as being received. He also contends the Board erred in disallowing $5,387 for traveling expenses.

Hart told the Board Pitts engaged him as a public accountant in 1932 but made no ayments to him. He said he received no payment from the Smith Co. in 1932.

Robert H. Jackson, then assistant general counsel of the Bureau, asserted Hart filed "false and fraudulent" returns for 1932 "with intent evade tax."

Roy L. Huff, general superintendent of District of Columbia Penal Institutions, was instructed to bring Pitts to Washington next Thursday.

4 Youths Admit Theft of Autos

Detective Lieut. John H. Fowler yesterday said four youths, arrested Tuesday in Bethesda, had admitted several auto larcenies here. They will be questioned today about a series of recent housebreakings in Northeast Washington.

The four youths, all residents of Northeast Washington, are Herbert Joyner, 19; George St. Clair, 24; Horace Brigham, 18, and Stanley Taylor, 19. On their arrest, police said, they had in their possession firearms, a kit of tools and a quantity of jewelry.

Mrs. Mae E. Marquis Rites to Be Saturday

The body of Mrs. Mae E. Marquis, wife of the American representative to the International Institute of Agriculture at Rome, will arrive here tomorrow for funeral services at 1 p. m. Saturday in Calvary Baptist Church, Eighth and H streets northwest.

Mrs. Marquis, former resident of Washington for more than 20 years, died August 30 in Rome, where she had lived for the last two years. She leaves her husband, J. Clyde Marquis, and two sons, Roger P. Marquis, New York, and Firth Marquis, Camden, N. J.

Vital Statistics

Births.

Frederick and Maurita Sullivan, boy.
John and Pauline Hodges, boy.
Raymond and Rose Dillon, boy.
Harold and Maibelle Clark, boy.
Thomas and Madeline Quill, boy.
James and Rosa Stout, boy.
Joseph and Mary Ellis, girl.
Jesse and Beatrice Wall, girl.
William and Margaret Dougherty, girl.
Roby and Anna Read, girl.
Tony and Ruth Catena, girl.
William and Marie Hayes, boy.
Ralph and Grace Anderson, boy.
Benneville and Marjorie High, girl.
Charles and Anne Fierst, girl.
Edward and Geneva Zablocky, girl.
Joseph and Ethel Kazen, boy.
George and Mattie Bland, twins, boy and girl.
Brantley and Lucille Linder, girl.
Herbert and Daisy Nelson, girl.
John and Evelyn Ewell, girl.
Clinton and Louise Duckett, girl.
Earl and Elsie Cooper, girl.
Roscoe and Catherine Thomas, girl.
Robert and Evelyn Wright, girl.
Smile and Mattie Wilson, boy.
Joseph and Ines Andrews, boy.
Earl and Dorothy Twyman, girl.
William and Elvia Harris, girl.
Robert and Isabelle Wilson, girl.
Robert and Clara Massey, girl.
Luther and Mattie Harris, girl.
William and Mattie Gray, boy.
James and Lavana Fitzhugh, boy.
Roland and Marie Woodland, boy.
Joe and Ida Samuels, boy.
Jose

Wheat Prices Advance With Export Buying

Purchases for Over-the-Sea Shipment Total 1,500,000 Bu.

By the Associated Press.

Chicago, Sept. 30.—Much enlarged export purchases of United States wheat, estimated as high as upwards of 1,500,000 bushels, helped lift wheat values a cent a bushel late today. Last-minute realizing of profits, however, shaded the gains somewhat.

More than 1,000,000 bushels of domestic wheat was asserted to have been bought today for shipment to Europe by way of the Gulf of Mexico.

At the close, Chicago wheat futures varied from ⅜ of a cent off to ⅞ up compared with yesterday's finish, Dec. $1.09-1.09⅛, May $1.09⅛-¼, July $1.04, corn at 1 cent decline to ⅜ advance, October 72⅝, December 65¼-⅜, May 65¾; oats showing ⅛ gain, December 31¼, and rye ⅝-¾ bulge, December 81. Provisions results were unchanged to 10 cents dearer.

	Open.	High.	Low.	Close.
Wheat—				
December	1.07¾	1.09¼	1.07⅞	1.09⅛
May	1.08⅜	1.09½	1.08	1.09¼
July	1.03⅜	1.04⅛	1.03⅛	1.04
Corn—				
October	72⅝	73	72½	72⅝
December	64¾	63⅜	64¾	65⅜
May	65	65⅞	64⅞	65¾
July	65⅝	66½	65⅝	66¼
Oats—				
December	31	31¼	30⅞	31¼
May	32	32⅛	31⅞	32⅛
Soybeans—				
October	95	95¾	95	95¾
December	93	93½	93	93¼
May	95¾	96	95¾	96
Rye—				
December	80	81	79¾	81
May	79½	80¼	79	80¼
Lard—				
September	10.72	10.87	10.72	10.87
October	10.67	10.80	10.65	10.80
December	10.67	10.77	10.65	10.75
January	10.57	10.70	10.57	10.70

Cash Grain Prices.

WHEAT—No. 5 red. 1.01¼@1.02¾; No. 2 hard. 1.18.

CORN—Old, No. 2 mixed. 1.07; No. 1 yellow, 1.09; No. 1 white, 1.09; No. 2 white, 1.09; new, No. 3 yellow, 1.00.

OATS—No. 4 mixed, 32½; No. 1 white, 34¾@35¼.

RYE—No. 2, 83¼.

BARLEY FEED—40@55 nominal.

MALTING—60@94 nominal.

TIMOTHY SEED—2.25@2.75 per hundredweight.

Household Refrigerators.

New York, Sept. 29 (AP).—World sales of household refrigerators to distributors and dealers in August totaled 126,028 units compared with 109,656 in August last year and for the eight months were 2,028,770, against 1,726,586 in the like 1936 months, the National Electrical Manufacturers Association reported.

Foreign Exchange.

By the Associated Press.

Support by the official control fund kept the French franc on an even keel in spot foreign exchange transactions yesterday but the discount on forward deliveries of the unit widened.

The latter was quoted in New York at .22 of a cent compared with .19½ of a cent yesterday. Spot francs sold at 3.42¼ cents, up .00½ of a cent. Trading was quiet.

The Swiss franc and The Netherlands guilder likewise rose against the dollar, with the former .00½ of a cent higher at 22.97 cents and the latter up .02 of a cent at 55.25 cents. The pound sterling, at $4.94⅞, and the Canadian dollar, at 100.00 cents, were unchanged.

In London the dollar gained 1/16 of a cent, closing at 4.94⅝ to the pound. It finished in Paris at the equivalent of 3.418 cents to the franc against the New York overnight rate of 3.417 cents.

The Day's Movement In Leading Markets

Stocks.

	Wed.	Tues.
Advances	415	578
Declines	250	128
Unchanged	178	151
Total issues	843	857

Railroads lead late rally; volume, 1,353,530.

Bonds.

United States Governments recover at close; transfers, $7,428,000.

Curb.

Advance in late trading; turnover, 300,000.

Commodities.

Wheat, higher; cotton, lower; sugar, steady; coffee, higher.

Exchange.

Steady; France, 3.41¾ cents; Great Britain, $4.95⅛.

Cotton Eases With Selling

New York, Sept. 29 (AP).—Cotton displayed renewed easiness today under liquidation promoted by weakness of other markets and hedge selling. December declined from 8.28 to 8.20 and closed at 8.21 with final prices 8 to 16 points net lower.

The market opened 3 to 7 points lower in sympathy with declines at Liverpool and Bombay. Increased Southern selling was stimulated by continued open weather in the belt.

Futures Price Range.

	High.	Low.	Last.
October	8.47	8.34	8.35
December	8.28	8.20	8.23
January	8.29	8.21	8.22
March	8.36	8.27	8.31
May	8.45	8.36	8.39
July	8.53	8.43	8.46

Spot, quiet; middling, 8.50.

Cottonseed Oil.

Cottonseed oil declined 3 to 8 points early today under liquidation, but rallied on covering and commission house buying encouraged by the steadiness of lard and expectations of a substantial decrease in contract stocks of lard at Chicago. Final prices were 3 points net lower to 2 higher. Sales, 106 contracts. Bleachable spot nominal; October closed 7.18; December, 7.24; January, 7.27; March, 7.33; May, 7.40.

Baltimore Securities.

Baltimore, Sept. 29 (AP).—Following are the sales, high, low and closing prices of stocks and bonds traded today on the Baltimore Stock Exchange.

Stocks.

Sales		High	Low	Close
161	Arundel	17¾	17¾	17¾
137	Balt Transit	1¼	1	1
206	Cons Gas El Lt	70	69⅛	69⅛
400	East Sug Asso	13½	13	13
60	East Sug Asso pf	27⅛	27	27⅛
10	Fid & Dep	110	110	110
275	Houston Oil pf vtc	19¼	18½	19¼
200	Mar Tex Oil	3	2⅞	3
500	Mar Tex Oil A	3	2⅞	3
60	Merch & M Trans	19⅜	19	19
116	Mono W Pa PS 7 pf	25⅛	25⅛	25⅛
110	Nat Marine Bk	12	12	12
300	North Am Oil	1¾	1¾	1¾
1560	U S Fidel & Guar	17⅞	17½	17⅞
	Bonds.			
1000	Balt Trans 4	25½	25½	25½
1000	Balt Tran deb 4 A	25½	25½	25½
2000	Balt Tran deb 5 A	29½	29½	29½
2000	Balt Transit 5 B	95	95	95
6000	Fin Co of Am 4 '42	100⅛	100	100

Total stock sales, 4,264 shares. Total bond sales, $12,000.

Southern Rail 8-Months Net Increases 70%

August Net of $16,521 Compares With a Net of $17,671 Last Year.

By the Associated Press.

Norfolk, Va., Sept. 29.—Cumulative net income of the Norfolk Southern Railroad for the first eight months of this year was 70 per cent greater than for the corresponding period last year, despite a heavy cut in net earnings this August because of increased operating expenses, the company's report showed today.

August of last year developed a net earning of $176.71, but was cut this last August to $1,150. Net income for the first eight months of this year amounted to $377,878, as compared to $221,962 in the corresponding period of 1936.

Cumulative total operating revenues have shown a gain of 14 per cent. During the first eight months of 1937 the gross income totaled $3,365,328, compared with $2,943,250 in the same period last year. Total operating revenue for August of this year was $356,503, and in August of last year it was $358,079, a decrease of $1,576.

Universal Pictures.

Universal Pictures Co., Inc., and subsidiaries reported for the 13 weeks ended July 31 consolidated net loss of $627,933, against net loss of $579,379 in the corresponding period last year.

Beatrice Creamery.

Beatrice Creamery Co., with principal offices in Chicago and dairy products plants in 15 States, for the quarter ended August 31, reported a consolidated net income of $792,524, after the Federal undistributed profits surtax, equal to $1.77 a common share, compared with $1.74 a share in the like 1936 quarter.

Emerson Electric Net Up.

New York, Sept. 29.—L. G. Rowe, secretary of the Emerson Electric Manufacturing Co., Inc., St. Louis, in a letter to stockholders reports that gross sales, less discounts, returns and allowances, for the two months ended July 31, amounted to $1,308,546.28 and net profit, after all charges, including provision for normal Federal income taxes, subject to final audit, for the two month period was $143,968.88.

Foreign Markets.

London, Sept. 29 (AP).—The stock market closed weak with considerable liquidation in base metal stocks. Oil and mining shares closed lower under Amsterdam selling pressure, and transatlantic securities continued heavy. Gilt-edged issues and foreign bonds, with the exception of Japanese, held steady, while the latter were easier. The industrial section was quiet.

Paris—Prices closed heavy in the bourse today with industrial shares in supply. Rentes showed net losses of 90 to 140 centimes and Bank of France was down 140 francs. Suez Canal declined 290 francs and Royal Dutch 115. International securities were firm in the early trading.

Liverpool—Wheat futures close easy, ⅜d to ⅝d net lower. Millers' demand were smaller and the action at Buenos Aires was disappointing. Cotton futures eased on lower Bombay prices and there was scattered realizing and hedge selling. Prices finished 8 to 9 points lower.

The Market

By Carlton A. Shively
A Special Correspondent.

Stock Regain Losses After Early Declines; Metals Break; U. S. Bond Hold.

New York, Sept. 29.—Stocks went through another sweating, but came out with enough strength to regain most of the early loss before the close. Turnover was about the same as yesterday at well under 1,500,000 shares. Government bonds looked firmer after early weakness. December wheat closed ⅝ of a cent higher at 109 cents a bushel, but commodities in general were blown down.

Most persons in Wall Street who were vocal on the subject did not seem to feel that the reference of President Roosevelt to budget balancing should have or did have much effect on stock market prices or activity. Hope for a balanced budget, as perhaps the best single thing that could be done to restore confidence in the administration, often has been deferred; probably the salt shaker again will be used by many who attempt to digest the latest suggestion of the administration. If the President's words will go down all the better with a bit of salt, that condiment as administered by Secretary of the Treasury Margenthau will merely irritate the stores.

More Taxation.

Secretary Morgenthau has also predicted a balanced budget for next year. It was no mere coincidence that he and the President thought about the desirability of a balanced budget and the recognized public unrest on the same day. The Treasury is finding that business recession, mild though it may be at the moment, and the threat of a further setback which the fall in stock prices seems to give, call for action. The New York money market cannot forever be tapped for unlimited amounts of credit to cover the Federal deficit. Moreover, the constant shift in emphasis from inflation to deflation which has been the history of Treasury and Federal Reserve Board operations of the past year is highly upsetting all round.

It Can Happen.

Secretary Morgenthau doubtless knows that monetary management cannot possibly be wise enough or clever enough to carry through a monetary policy pointing in one direction so long as the budget is unbalanced. If forced to maintain an abundance of easy money for United States Government borrowing purposes, control over business borrowing cannot be maintained. Unfortunately the Treasury, it appears, is preparing to go at the matter again at the wrong end and propose higher taxation. Higher tax rates won't restore revenues in a period of falling profits; only a cut in spending will turn the trick.

The prospect for higher taxation as still another addition to production costs and as a sapping of profit is hurting the markets. Observers as Prof. O. M. W. Sprague may feel that inflation is not imminent so long as the plethora of credit is ignored by business men and so long as confidence in the dollar is strong enough to hold back a flight into commodities and common stocks.

Early sales in stocks were explained by liquidation on the Amsterdam market and the break in London commodity markets. Markets have grown somewhat accustomed to the shuttlecock reports of weakness here causing weakness there and declines there forcing prices lower here and after a fast but short-lived retreat of prices in the early trading a slow recovery got under way. It came after some bad news, including another reduction in the price of copper, was out of the way and was all the more impressive on that account.

The recovery overcame the greater part of the earlier losses of 1 to 4 points and stocks were able to close irregularly higher. Stocks to suffer the most on the early liquidation were the steels, farm implements, coppers, motors and rails.

Railroad shares were not helped much by the reported compromise on a rise of 5 cents an hour in unionized labor, even though many persons now take it for granted that higher wages will force the I. C. C. to grant higher freight rates.

Francs.

The "new low" for franc futures today were exceeded so far as number of points was concerned by the Blum franc, for when the franc was around 6.60 cents the discount on three months' exchange was between 40 and 50 points, but, if figured in percentages of value, the discount today was about the same percentage as the discount on the old franc at its worst. No formal restrictions were imposed upon future dealings by the French government, but Paris banks were requested by the Bank of France to restrict trading in futures, a step which has been successfully taken on previous occasions and which, so far as the French banks are concerned, has all the force of law.

Continental Can to Issue New Preferred

New York, Sept 29.—Stockholders of Continental Can Co., Inc., at a meeting authorized an amendment to the certificate of incorporation of the company, providing for the issuance of 350,000 shares of preferred stock without par value, such stock to be issued from time to time in one or more series, with the annual dividend rate and other privileges and restrictions applying to each series to be determined by the board of directors. Out of the total of 2,853,971 common shares outstanding, 2,119,083 shares, or 74 per cent of the total were represented at the meeting, it was officially announced today.

Steel Demand Holds Output At 74 Per Cent

Automotive Industry Balances Orders With Production.

By the Associated Press.

New York, Sept. 29.—Demand for automobile steel is expected to establish "a point of equilibrium between production and incoming business within the next two or three weeks," said Iron Age today in its weekly review of the industry.

For the current week the trade and allied units continued their adjustment to a reduced volume of orders. Steel production for the country as a whole was estimated at 74 per cent for the week.

"Further sharp price declines have marked the scrap situation as mills refrain from buying and in some instances hold up shipments previously purchased. Scrap has dropped $1 at Pittsburgh, on top of $2 a week ago, and similar reductions have occurred at Chicago, Cleveland and Youngstown, with Philadelphia down 50 cents.

"Steel mill labor is beginning to feel the effects of reduced operating schedules. The first adjustment was the elimination of overtime, but in some departments hours have gone below the standard of 40 a week.

"The steel trade is virtually a unit in the belief extreme conditions now prevailing among their customers is being overdone; they attribute the lack of confidence largely to the recent stock market slump, together with uncertainties as to administration acts and policies and to labor agitation.

"Export inquiry in large volume from Europe, principally Great Britain, offers fresh promise, although buyers are attempting to obtain concessions from domestic prices, which American mills have been quoting for export."

Electricity Output Gains 3.8% for Week

New York, Sept. 29.—For the week ended September 24 Associated Gas & Electric System reports net electric output of 90,551,413 units. This is an increase of 3,310,096 units, or 3.8 per cent higher than production for the comparable week a year ago.

Gross output including sales to other utilities, amounted to 104,923,166 units.

Money Markets

Foreign Exchange.

New York, Sept. 29 (AP).—Great Britain in dollars, others in cents.

Great Britain—Demand, 4.95⅛; cables, 4.95⅛; 60-day bills, 4.94 3/16.

France—Demand, 3.41¾; cables, 3.41¾.

Demand Rates.

Italy	5.26¼	Czecho'vakia	3.50
Belgium	16.84½	Yugoslavia	2.33
Germany—		*Austria	18.86
Free	40.13½	*Hungary	19.75
Registered	21.75	Rumania	.76
Travel	25.90	*Argentina	33.00
Holland	55.29	*Brazil	8.80¼
Norway	24.87	Tokyo	28.84
Sweden	25.52	Shanghai	29.85
Denmark	22.10	Hongkong	31.03
Finland	2.20	Mexico City	27.85
Switzerland	22.96½	Montreal in	
Portugal	4.50½	New York	100.00
Greece	.91½	New York in	
Poland	18.91	Montreal	100.00

*Nominal.

New York.

Call money steady; 1 per cent all day; prime commercial paper, 1 per cent; time loans steady; 60 to 90 days, 1¼; 4 to 6 months, 1½ per cent; bankers' acceptances unchanged; rediscount rate, New York Reserve Bank, 1 per cent.

Bar silver steady and unchanged at 44¾.

London.

Money and discount rates unchanged.

Bar silver steady and unchanged at 19¾d. (Sterling price equivalent to 44.24 cents.)

Bar gold gained ½ penny at 140s 7d. (Sterling price equivalent to $34.78.)

Paris.

Rentes, 3 per cent, 70 francs 10 centimes; 4½s "A" 74.20; 4½s 1937, 99.25. Exchange on London, 144.58. The dollar was quoted 29.25.

Chicago Livestock.

Chicago, Sept. 29 (AP) (United States Department of Agriculture).—HOGS—Receipts, 12,000, including 3,500 direct; active, steady to 10 lower than Tuesday's average; bulk, good and choice, 190-230 lbs., 11.90@12.15; top, 12.20; most good and choice, 150-180 lbs., 11.40@12.00; best, 180-lb. averages to 12.10; comparable, 240-300 lbs., 11.60@12.15; most good sows, 10.25@10.70; lightweights to 10.80.

CATTLE—Receipts, 8,000; calves, 1,200; medium to good grade steers slow, steady; highly finished kinds firm, undertone strong to higher; early top, 19.50, but a new high top bid and refused; she stock fully steady; cows strong to shade higher; bulls and vealers steady; few vealers, 12.50; stockers and feeders slow, 25 to 50 lower than last week; strictly good and choice stockers and feeders, 9.00@10.25; common and medium grades, 6.50@8.00; weighty short turn fleshy kinds, 10.00@11.00.

SHEEP—Receipts, 9,000, including 2,000 direct; spring lambs opening mostly steady; natives, 10.00@10.25; best held around 10.50; good to choice Wyomings, 10.25; sheep steady to easier; slaughter ewes, 3.50@4.75 mostly; as yet no action on feeding lambs, indications steady.

Montreal Silver Futures.

Montreal, Sept. 29 (AP).—Silver futures closed steady, unchanged to 10 lower. No sales. September, 44.35 bid; December, 44.20 bid; March, 43.00 bid.

Building Construction Is Only 50% Normal

TREND OF BUILDING MATERIAL PRICES 1926=100

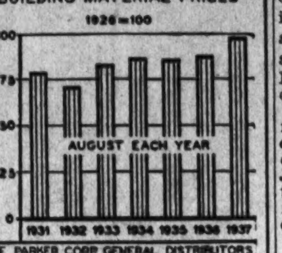

THE PARKER CORP GENERAL DISTRIBUTORS INCORPORATED INVESTORS

Boston, Mass., Sept. 29.—Startling is the fact that building material prices this last August were actually higher than they were in August, 1927, 1928 and 1929—boom building years. Building onstrution today, however, is only about 50 per cent of normal. Just this last year building material prices jumped 11 per cent and are now up 38 per cent from their low in 1932.

Copper Price Again Reduced

New York, Sept. 29 (AP).—The price of domestic copper was reduced 1 cent a pound today to 12 cents. A similar cut was announced on Monday.

The reduction was foreshadowed by a slump in the price of export copper today. The market abroad fell to 12.15 cents a pound from 12.75 yesterday.

Copper-producing circles said that Monday's cut in the domestic price had not stimulated buying as attested by an unusually low volume of sales in the last few days.

As in the previous cut, custom smelting interests took the initiative in lowering the market. It was the first 12-cent market for domestic copper since last January, when prices were in the swift ascent which carried the market to a peak of 17 cents a pound in March.

Securities Averages.

Stocks.

	50 Ind.	20 RRs.	20 Util.	90 T'tl.
Yesterday	134.9	42.7	68.0	109.5
Previous day	134.2	42.1	68.2	109.0
Week ago	134.6	42.9	68.9	109.5
Month ago	158.0	50.6	77.6	128.0
Year ago	151.0	58.2	96.3	127.1
Two years ago	110.1	37.6	71.4	92.0
High, 1936	169.6	64.0	102.0	140.5
Low, 1936	126.2	44.0	80.3	106.4
High, 1935	127.9	45.3	84.8	106.9
Low, 1935	78.6	28.6	39.5	64.0

Bonds.

	20 Ind.	20 RRs.	20 Util.	60 T'tl.
Yesterday	88.2	82.8	96.7	89.3
Previous day	88.2	82.4	96.3	88.9
Week ago	89.3	84.6	97.0	90.3
Month ago	91.7	89.9	100.4	94.0
Year ago	92.5	99.1	105.8	99.2
Two years ago	89.8	80.4	100.7	90.3
High, 1936	94.8	100.4	106.2	100.2
Low, 1936	90.0	84.7	103.5	93.3
High, 1935	91.5	86.4	103.6	93.1
Low, 1935	83.6	71.0	89.3	83.0

(1926 average equals 100).

Copyright, 1937, for The Washington Post.

Boston Wool Market.

Boston, Sept. 28 (AP) (U. S. Dept Agr.).—Occasional lots of limited volume were sold in domestic wools on the market today. Bulk of sales were on original bags of fine territory wools at 90 cents, scoured basis, for good French combing lengths, and 85@87 cents for average French combing.

A little fine Ohio Delaine sold at 40@41 cents in the grease. A limited amount of quarter blood territory wool was reported sold at 77@80 cents, scoured basis.

Special Dividend Voted By Wrigley

Chicago, Sept. 29 (AP).—Directors of the Wm. Wrigley, Jr., Co., chewing gum manufacturers, have voted a special dividend of 50 cents a share on the capital stock, payable November 1 to stockholders of record October 20.

The company also voted three regular monthly payments of 25 cents each, payable on the first day of November and December and January 3 to stockholders of record the 20th day of each preceding month. Wrigley paid a special of 50 cents May 1.

Steel Quotations.

New York, Sept. 29 (AP).—Steel bar prices unchanged.

NEW BOOK 2nd edition. 1st printing Sold out in One Week!
"America Faces Its Greatest Business Depression"
By William J. Baxter
PRICE $1.50 For the investor, industrialist, merchant and financial executive, it relates how this nation, prepared for an inflation boom, has made American business so vulnerable that it now faces the most serious crisis in its history, with widespread commercial failures inevitable.
Inquire through your Book Dealer or send Check direct to
INTERNATIONAL ECONOMIC RESEARCH BUREAU, Publisher
76 William St., New York, N. Y.

KANE
Transfer Company
Commercial Freight Hauling
Furniture Moving
Daily Service Baltimore-Washington
POtomac 4600

PAPER TOWELS
BP Andrews PAPER COMPANY
718 13th St. N.W. NAtional 1974

WE SELL, BUY OR EXCHANGE
OFFICE FURNITURE
Desks, Steel Files, Tables, Steel Cabinets, Chairs, Safes
BAUM'S FURNITURE HOUSE
1416 Eye St. N.W. Phone NA. 2181

SPECIALISTS FOR BUSINESS RECORDS AND EQUIPMENT
REPORT COVERS
THE WALCOTT-TAYLOR CO.
Incorporated
MILLS BLDG. MEt. 5846

First Trust Loans
Reasonable Rates and Commissions
Tyler & Rutherford, Inc.
1513 L St. N.W. NAtional 0475
Loan Correspondents
Mutual Benefit Life Insurance Co.

LAIDLAW & CO.
26 Broadway—New York
Established 1842
Washington Office
727 15th St. N.W.
Telephone DI. 2255
Other Offices
Montreal Boston, Mass. Toronto
Providence, R. I. Rutland, Vt.
Oil City, Pa.
Members
New York Stock Exchange
New York Curb Exchange
Boston Stock Exchange
Chicago Board of Trade
Facilities reach leading security and commodity markets.

Transactions on N. Y. Bond Market

By the Associated Press.

Total bond sales yesterday, $7,428,000; previous day, $7,547,575; week ago, $6,174,750; year ago, $12,472,000; two years ago, $14,344,000; January 1 to date, $2,183,254,725; year ago, $2,594,308,000; two years ago, $2,487,818,000.

Range of United States Government Issues

By the Associated Press.

(Sales in $1,000. Dollars and 32ds.)

1937 High.	1937 Low.	Sept. 29 Sales.		High.	Low.	Last.	Net Change	Closing Bid.	Closing Ask	Yield
107.27	104.20	17	Treasury 3⅜s, 1943-40, June	105.23	105.20	105.21	+ .1	105.21	105.23	1.21
108.24	104.24	2	Treasury 3⅜s, 1943-41, March	106.15	106.15	106.15	+ .1	106.13	106.16	1.44
108.24	104.24	15	Treasury 3¼s, 1941	106.11	106.11	106.11	— .1	106.11	106.15	1.51
109.26	104.2	13	Treasury 3¼s, 1945-43	106.10	106.7	106.10	+ .1	106.9	106.10	2.13
109.25	104	57	Treasury 3¼s, 1946-44	106.5	106.4	106.5	......	106.5	106.6	2.23
115.20	109.12	11	Treasury 4s, 1954-44	111.11	111.11	111.11	+ .3	111.10	111.14	2.27
106.16	100.18	12	Treasury 2¾s, 1947-45	102.12	102.11	102.11	+ .1	102.11	102.15	2.40
108.24	102.20	10	Treasury 3⅛s, 1949-46	104.22	104.16	104.22	+ .8	104.21	104.30	2.49
121.14	113.16	1	Treasury 4¼s, 1952-47	115.17	115.17	115.17	— .6	115.17	115.22	2.47
104.16	99.2	19	Treasury 2¾s, 1951-48	100.14	100.14	100.14	......	100.12	100.14	2.70
108.18	102.24	1	Treasury 3⅛s, 1952-49	104.13	104.13	104.13	+ .1	104.12	104.13	2.69
101.22	96.6	15	Treasury 2½s, 1953-49	97.29	97.27	97.29	......	97.28	97.29	2.66
103.17	98.4	59	Treasury 2¾s, 1954-51	99.21	99.17	99.21	+ .3	99.18	99.21	2.78
106.28	101	29	Treasury 3s, 1955-51	102.21	102.15	102.21	+ .4	102.19	102.22	2.77
104.30	99	27	Treasury 2⅞s, 1960-55	100.13	100.9	100.13	— .1	100.12	100.14	2.84
103.18	98	27	Treasury 2¾s, 1959-56	99.15	99.10	99.13	— .2	99.12	99.15	2.78
105.17	100.11	78	Fed. Farm Mtg. 3s, 1949-44	102.10	102.7	102.10	+ .2	102.12	102.14	2.59
103.2	98.28	9	Home Own. Loan 2¾s, 1949-39	100.16	100.10	100.16	+ .5	100.15	100.16	2.46
102.31	98.16	46	Home Own. Loan 2¼s, 1944-42	100.14	100.9	100.14	+ .4	100.10	100.14	2.15
105.3	99.24	36	Home Own. Loan 3s, 1952-44	102.4	102	102.4	......	102.3	102.4	2.64

CORPORATION BONDS.

Sales in thousands.		High	Low	Close
	A			
7	Alleghany 5 '44	80	79	80
37	Alleghany 5 '49	68	65	65
51	†Alleghany 5 '50 st	37½	35½	37½
44	Am&For P 5 2030	69	66¼	69
31	AmIGChem 5½ '49	105	104¾	104¾
18	Am T & T 5½ '43	113⅞	113¾	113¾
22	Am T & T 3¼ '66	99⅝	99½	99⅝
15	Anaconda C 4½ '50	105⅛	104⅞	104⅞
28	‡Ang C Nitra deb '67	30½	30	30
1	Arm Del 4 '55	95¼	95¼	95¼
12	AT&SF 4 '95	110½	110	110½
3	ACL clt 4 '52	87½	87	87
	B			
12	B&O rfg 6 '95	76⅝	74	76⅝
22	B&O 5 '96 F	63½	61½	63½
42	B&O cv 4½ '60	55½	54	55½
78	B&O 4 '48	93¾	92⅝	93¾
9	Bell TPa 5 '48 B	117⅛	117¼	117¼
10	Beth Stl 3¾ '66	94½	94¼	94½
49	Boston&Me 5 '67	62	60⅞	61½
6	†§BotC Mills6½ '34	13½	12½	13½
2	Buf R&P 4½ '57	66½	66½	66½
	C			
2	Can Nat Ry 4½ '56	113⅛	113⅛	113⅛
2	Can Pac 4½ '60	99¾	99½	99½
39	Can Pac 4 perp	90	89½	89⅝
4	Cen Foundry 6 '41	112⅛	108½	112⅛
13	Cen Ill E & G 5 '51	101½	101	101½
9	Cen Pac 5 '60	84⅛	83	84⅛
4	Cen Pac 1st 4 '49	106¾	106¾	106¾
10	Certain-td 5½ '48	70	69½	70
5	C & O 4½ '92	117½	117½	117½
5	C & O 3½ '96D	96	95⅝	96
5	C & O rfg 3½ '96E	95¼	94⅞	94⅞
31	†Chi & E Ill 5 '51	21	19½	21
87	†Chic Gt West 4 '59	27½	26¼	27½
65	†CMSP&Pac 5 '75	16⅝	15¼	16½
132	‡CMSP&P aj 5 2000	5⅝	5	5½
28	†Ch&NW cv 4¾ '49	10⅝	9⅞	10⅝
5	†§CRI & P 4½ '52A	13	12½	13
1	†§CRI & P rfg 4 '34	13	13	13
3	Ch & W Ind 4 '52	102½	102⅜	102½
13	CCC&StL 4½ '77	84¼	83⅝	84
15	ClevUTerm 4½ '77C	100⅜	99¾	100
34	Col & So 4½ '80	56	55½	56
13	Colmb G 5 '52 May	95¼	94⅞	95¼
14	Colmb G 5 '61	93	92	92⅞
3	Com'l Cred 3¼ '51	97¼	97¼	97¼
5	Com'l Inv Tr 3½ '51	101¼	101¼	101¼
2	Con Edis 3¼ '46	105⅜	105¼	105¼
27	Con Gas NY 4½ '51	105⅝	105⅝	105⅝
43	Con Oil 3½ '51	99⅜	99	99⅜
12	Consum Pow 3½ '70	102½	102⅜	102⅜
10	Cuba No Ry 5½ '42	40¼	38¼	40¼
	D			
17	Del & Hud rf 4 '43	81⅝	80	81⅝
12	†§D & R G 4 '36	20	19½	20
1	Duquesne Lt 3½ '65	105¼	105¼	105¼
	E			
75	Erie rfg 5 '75	59	58	59
20	Erie gen lien 4 '96	67	66⅛	66¾
	F			
3	†Fla E Cst 5 '74	10	9½	10
	G			
1	Gen Cable 5½ '47	105½	105½	105½
7	Gen Mot Acc 3 '46	102¼	102½	102¼
19	Gen Stl Cast 5½ '49	64¾	64	64¾
7	Goodrich 6 '45	101¼	101	101
17	Goodyr T&R 5 '57	104½	104	104½
19	Gt Nor 4½ '77 E	100	99⅝	100
82	Gt Nor 4 '46 G	116	114	116
7	Gt Nor 4 '46 H	104⅞	104⅝	104¾
	H			
1	Hous O Tex 5½ '40	102⅛	102⅛	102⅛
48	Hudson Coal 5 '62A	42	41½	41½
6	Hud & Man rfg5'57	56½	56	56
4	‡Hud&Man inc 5 '57	24⅛	24	24⅛
	I			
2	Ill Bell Tel 3½'70B	106	105⅞	106
1	IC&CSL&NO 5 '63A	62¾	62¾	62¾
1	Ill Steel 4½ '40	107	107	107
86	Interb R Tr rfg5'66	60	57	60
19	†Int Gt Nor 1st6'52	29	27½	29
28	Int Hydro El 6 '44	72	70	72
28	Int Paper 5 '47	97⅞	97½	97⅞
14	Int T&T 4½ '52	59½	59	59
9	Int T&T 5 '55	63	62	63
	K			
3	K C South 5 '50	71⅛	71	71½
	L			
22	Lac Gas 5½ '53	63	62½	62⅝
30	Leh Val 4 2003	42½	40¾	42½
36	Loews 3½ '46	98⅜	98¾	98¾
2	Long Isl rfg 4 '49	98½	98½	98½
11	Louisia & Ark 5'69	78½	78	78
3	Louis & N un 4 '40	106⅜	106⅝	106¾
5	Louis & N 3¾ 2003	88⅜	88¼	88¼
	M			
3	McKes&Rob 5½ '50	103½	103	103½
4	Mil El Ry&L 5 '71	101	100	100
10	M-K-Tex 5 '62 A	61¾	61½	61¾
12	M-K-Tex 1st 4 '90	2¼	2	2
2	†Mo Pac 5¼ '49	103½	103½	103½
114	†Mo Pac 5 '77 F	30	28½	30
15	†Mo Pac 5 '81 I	30	28½	30
57	†Mo Pac gen 4 '75	11¼	10⅝	11
15	Mont Pow 3¾ '66	92½	92	92⅜
	N			
34	Nat Dairy 3¾ '51ww	100¾	100½	100⅝
14	Natl Steel 4 '65	105¾	105¾	105¾
8	New Eng T&T 5'52	123	122¾	123
3	N O Pub Sv 5 '55B	93½	93⅜	93⅜
42	N Y C rfg 5 2013	91	90	91
3	N Y C cn 4 '98	92	91¾	91¾
33	N Y C 3½ '52	100⅜	99¾	100¼
37	NYC&HR 4½ 2013	81½	80¼	81½
1	N Y C &H R 4½ '97	95	95	95
16	NY Ch&StL 4½ '78	74	72	74
5	†NYNH&H cv 6 '48	29⅜	29½	29½
1	†NYNH&H 4½ '67	29	29	29
32	†N Y Tel 4½ '39	107	106⅜	107
19	†N Y W&B 4½ '46	9	8⅝	9
12	Niag Sh 5½ '50	94½	94½	94½
5	Nor Am Co 5 '61	104¼	103¾	104¼
5	Nor Am Ed 5 '69C	100½	100	100½
18	Nor Pac 6 2047	103	101½	103
12	Nor Pac 4 '97	102¼	101¾	102½
4	Nor Pac 3 204	70¼	69½	69½
	O			
8	Or-W RR&N 4 '61	106¼	106¼	106¼
	P			
14	Pac G &El 3½ '66	99⅜	99	99⅜
12	Pac G & E 3¾ '61	103	102½	103
6	Penn Dix 6 '41 A	97⅝	97⅝	97⅝
42	Pen P & Lt 4½ '81	101	100½	101
2	Penn RR gen 5 '68	114⅝	114⅝	114⅝
4	Pen RR gen 4½ '65	109¼	109¼	109¼
28	Pen R R 4½ deb'70	97	96¾	97
8	Pen RR 3¾ '70	98	97¼	98
120	Pen RR 3¼ '52	99½	98¼	99½
48	Phelps Dodge 3½'52	108⅝	108	108¼
13	Phila Co 5' 67	97	96½	97
12	Phil Elec 3¼ '67	103⅞	103¾	103⅞
7	†Ph Read C&I 6 '49	8	7¾	7¾
13	†Ph Read C&I 5 '73	21¼	21	21
31	Portl Gen E 4½ '60	55	54	54
171	†Postal T&C 5 '53	16	13¼	15¾
	R			
28	Reads 4½ '97A	105¼	105	105¼
5	Rem Rand 4¼ '56	102⅞	102⅞	102⅞
2	Repub Steel 4½ '61	89⅞	89⅞	89⅞
	S			
24	†‡StLIM&S4R&G'33	69	67½	68
72	†St L S F 4½ '78	15⅝	14⅝	15⅝
15	†St L S F 4 '50 A	17	15½	17
82	†Seab A L cn 6 '45	14¼	13½	14¼
1	†Sea-AllFla 6'35A ct	7¾	7¾	7¾
4	Shell Un 3¼ '51	98⅛	98	98
7	Socony V Oil 3¼ '50	105	104⅝	105
4	So Bell T&T 3¼ '62	99⅝	99⅝	99⅝
39	Sou Pac 4½ '81	72⅝	72	72⅝
7	So Pac rfg 4 '55	103⅝	103⅝	103⅝
25	So Pac 3¾ '46	94¾	94¼	94¼
5	Sou Ry cn 5 '94	98½	98½	98½
9	Sou Ry gen 4 '56	57½	56½	56½
17	Stand Oil N J 3 '61	97⅜	97¼	97⅜
20	‡Studebak 6 cv '45	92	90	91⅝
	T			
1	Ten El Pw 6 '47A	85⅛	85⅛	85⅛
7	Tex Corp 3½ '51	103¼	103¼	103¼
5	Tex&Pac 5 '79 C	95¾	95⅝	95⅝
25	‡Third Ave aj 5'60	9	8¾	9
5	TidWaAsso O 3½'52	99¾	99¾	99¾
	U			
6	Union Oil Cal 3½'52	106⅜	106¼	106¼
8	Un Pac 1st 4 '47	112	111½	111¾
7	Unit Drug 5 '53	85½	85	85½
108	U S Rub 5 '47	105⅜	104¾	105⅛
7	Utah P&L 5 '44	94⅛	94	94
7	†Util P&L 5½ '47	45⅛	45	45⅛
16	†Util P&L 5 '59	44½	44¼	44½
	V			
9	Virginian Ry 3¾'66	104¾	104½	104¾
	W			
7	†Wabash 4½ '78C	19	19	19
7	Walker H 4¼ '45	105½	105⅜	105½
4	Walwrth 4 '55	79½	79	79½
39	Warner Bros 6 '39	86⅛	85⅝	85⅝
37	†Warner Quinl 6'39	52⅝	50¾	52⅝
8	West Md 4 '52	97¼	96¾	97
4	†West Pac 1st 5 '46	25⅛	25	25⅛
36	Western Un 5 '51	76	72⅞	76
5	Western Un 4½ '50	76	76	76
17	Wheel Stl 4½ '66A	94⅝	94	94⅝
1	†Wick-Sp cv 7'35 ct	26⅜	26⅜	26⅜
	Y			
25	Youngst S&T 4 '61	191¼	101	101¼
	FOREIGN BONDS.			
11	§†Abitibi P&P 5'53	79¼	78½	78½
41	Argentine 4 '72	93¾	93⅝	93¾
12	Argentine 4½ '71	101⅝	101⅝	101⅝
8	Australia 5 '57	104⅝	104½	104⅝
3	Australia 4½ '56	101	100¾	100¾
2	Belgium 6 '55	108¾	108¾	108¾
9	†Brazil 8 '41	44	43½	43½
24	†Brazil 6½ '26-57	36⅛	36	36
14	†Brazil 6½ '27-57	36½	36	36¼
5	†Bulgaria 7½ '68	31⅛	31⅛	31⅛
9	Buen A 4⅛ 4⅜ '77	76¼	76	76
8	Canada 5 '52	112¾	112¾	112¾
2	Canada 3¼ '61	99	99	99
2	Canada 2½ '45	99¼	99¼	99¼
10	†Chile Mt Bk 6½'57	15⅛	15⅛	15⅛
8	†Chile 6 '61 Feb	17⅝	17⅝	17⅝
5	†Colomb 6 '61 Oct	24	23¼	23¼
1	Copenhag 5 '52	99½	99½	99½
5	†Cuba 5½ '45	57	56¾	56¾
10	Denmark 4½ '62	100⅜	100⅛	100⅜
10	†GerGov 5½ '65	25½	25½	25½
6	†Ger Govt 7 '49	31⅛	30⅝	31⅛
3	Ital Pub Util 7 '52	68⅝	68⅝	68⅝
4	Italy 7 '51	83	82½	82½
26	Japan 6½ '54	77⅞	77	77¼
15	Met Water 5½ '50	102	102	102
6	Milan City 6½ '52	68⅛	67⅝	68⅛
1	N Sou Wales 5 '58	102½	102½	102½
1	Norway 6 '44	106½	106½	106½
3	Norway 4¼ '65	102⅝	102¼	102¼
28	Norway 4 '63	101¼	101	101
2	Orient Dev 5½ '58	58	58	58
6	†Pana 5 '63Ast asd	56	56	56
17	Par-Orl RR 5½ '68	95¾	95¾	95¾
4	†Peru 1st 6 '60	14⅛	14	14⅛
1	†Poland 8 '50	53⅛	53⅛	53⅛
6	†Rio Gr do Sul 6 '68	19	19	19
12	Rome 6½ '52	69⅛	68⅛	69
4	Sao Paulo St 7 '40	93	93	93
5	†Serbs Cts Sl 7 '62	27¾	27¾	27¾
14	Sydney 5½ '55	104⅛	104⅛	104⅛
3	Tokyo City 5½ '16	60	59	59
57	Tokyo El Lt 6 '53	60⅛	59⅛	60⅛
18	†Uruguay 6 '60	63⅛	63⅛	63⅛
8	Yokohama 6 '61	63½	62⅛	62⅛

XIN—Ex-Interest.
CT—Certificates.
†Selling flat on account of default.
‡Selling flat for reasons other than default.
§Matured bonds. Negotiability impaired pending investigation.

Dow-Jones Bonds.

By the United Press.

New York, Sept. 29.		
40 bonds	97.31	+0.16
10 first rails	106.94	+0.13
10 second rails	73.74	+0.45
10 utilities	102.95	—0.05
10 industrials	105.61	+0.12

Local Stocks

Sales.

Cap. Traction 5s—$500@80.
Cap. Transit Co.—15@10¼, 8@10.
Wash. Gas Pfd.—2@100.

After Call.

Pot. Elec. 5½% Pfd.—1@111¾.
Wash. Gas Lt. Com.—3@25.

Bonds.

	Bid.	Asked.
Public Utility.		
Amer Tel & Tel 4½s	103	.....
Anacostia & Pot 5s	64½	71
Ana & Pot Guar 5s	107	.....
C & P Tel of Va 5s	105	.....
Cap Traction R R 5s	80	85
City & Suburban 5s	68	79
Georgetown Gas 1st 5s	113	.....
Pot Elec Pow 3¼s	102	104
Wash Gas 5s 1958	105½	106¼
Washington Gas 5s 1960	114	.....
Wash Rwy & Elec 4s	105½	.....
Miscellaneous.		
Chevy Chase Club 1st 4½s	102	104¾
Col Country Club 1st 4½s	103	.....
W M Cold Storage 5s	100	.....
Stocks.		
Public Utility.		
Amer Tel & Tel (9)	*162	.....
Capital Transit Co	10	11½
N & W Steamboat (6)	95	105
Pot Elec Power 6% Pfd (6)	113	.....
Pot Elec Pwr 5½%Pfd(5.50)	111¾	112
Wash Gas Lt new (1.20)	24¼	27
Wash Gas Pfd (4.50)	99	100
Wash Ry & El Com (36)	685	.....
Wash Ry & El Pfd (5)	109½	110
National Bank.		
Capital (4)	130	145
Liberty (5)	150	158
Lincoln (†6.25)	200	.....
Riggs (e8)	*290	300
Riggs Pfd (5)	100	.....
Washington (6)	130	.....
Trust Company.		
Amer Sec & Tr Co (e8)	*250	285
Natl Sav & Tr	200	260
Prince Georges Bk & Tr (.50)	*18	22
Wash Loan & Tr (e8)	240	295
Savings Bank.		
Bank of Bethesda (h75)	34	.....
Com & Savings (e10)	*225	.....
Fire Insurance.		
American (6)	105	.....
Corcoran (5)	110	.....
Firemens (1.20)	28	.....
National Union (.60)	14	.....
Title Insurance.		
Columbia (.30)	14	16
Real Estate (6)	175	210
Miscellaneous.		
Carpel Corp (2.00)	20	.....
Lanston Monotype (†4)	80	90
Lincoln Service Com (†1.00)	21	23
Lincoln Service pfd (3.50)	45	48
Mergenthaler Lino (2.00)	32	33½
Peoples Drug S Com(†1.00)	*38	42
Peoples Drug S Pfd (6.50)	110½	114½
Real Est M & G Pfd (**.70)	4¾	5½
Security Storage (5)	110	125
Ter Ref & Wh Corp (3)	60	75
Wdwd & Lothrop Com(†1.50)	58	68
Wdwd & Lothrop Pfd (7)	120	.....

*Ex. Dividend.
b—Books closed.
†Plus extras.
(e) 2% extra.
(f) 1½% extra.
(h) 75c extra.

Chicago Stocks.

(Reported by W. B. Hibbs & Co.)

	Bid.	Asked.
Yellow Taxi	10	12
Thomson	6½	7¼
Wahl	2	2½
Butler Brothers	11⅝	12
Swift	20¼	20⅝
Swift International	27½	28¼
Libby McNeil & Libby	12¼	12¾
City Con com	.....	⅛
City Con pf	.....	¼
Edison	27¼	27⅝
Public Service $100 par	80	81
Quaker com	105½	107
Quaker pf	134	140
Bendix	14⅝	15⅜
Borg Warner	38⅝	39⅛
Illinois Brick	8	8½
Great Lakes Dred & D	14½	15
Electric Household	4⅝	5
McCord	23	28
Sangamo	29½	30
General Household	2⅝	2¾
Bastian Blessing	16	17⅜

Naval Stores Firm.

Savannah, Sept. 29 (AP).—Turpentine firm; 27¾; sales, 115; receipts, 300; shipments, 25; stock, 36,758. Rosin firm; sales, 809; receipts, 1,146; shipments, none; stock, 89,303. Quote: B, D and E, 7.40; F, G, H, I and K, 7.65; M and N, 7.67½; WG, 8.00; WW and X, 8.35.

Dried Fruits Steady.

New York, Sept. 29 (AP).—Dried fruits steady, unchanged.

Bank Stocks.

New York, Sept. 29 (AP).—New York Security Dealers Association).

	Bid.	Asked.
Bank and Trust.		
Bk of Man (1½)	28¼	29¾
Bankers Tr (2)	56½	58½
Bklyn Tr (4)	100	105
Cen Han Bk & Tr (4)	105	108
Chase Nat (1.40)	40	42
Chem Bk & T (1.80)	52	54
Commercial (8)	166	172
Cont Bk & Tr (.80)	14¼	15¾
Corn Ex Bk & T (3)	54½	55½
Empire Tr (1)	26¾	27¾
First Nat (Bos) (2)	41½	43½
First Natl (100)	1980	2220
Guaranty Tr (12)	285	290
Irving Tr (.80)	13	14
Manufctrs Tr (2)	43	45
Manufrs Tr pf (2)	47½	49½
Natl City (1)	35½	37½
N Y Trust (5)	120	123
Public (1½a)	34½	36½
Title G & T	8¾	9¾
Insurance.		
Aetna Cas (2a)	80	84
Aetna Ins (1.60)	43	45
Aetna Life (.80a)	25	26½
Am Equit (1.60a)	31	33¼
Am Ins Nwk (½a)	10½	12
Am Reins (.80g)	32½	34½
Am Reserve (1a)	23½	25
Am Surety (2½)	44	46
Automobile (1a)	27¾	29¼
Balt Amer (.20a)	6	7
Carolina (1.30)	20¼	21¾
City of N Y (1.20)	20½	22
Conn Gen Life (.80)	29	30
Contin Cas (1.20)	22	24
Fid & Dep (4a)	110	115
Firem Nwk (.30)	9½	10½
Frank Fire (1a)	26½	28
Gen Reinsur (2)	33½	35½
Glens Falls (1.60)	38½	40½
Globe & Rep (.80a)	16½	17
Globe & Rut	44½	49
Great Amer (1a)	22¼	23¾
Hanover (1.60)	29	30½
Hartford Fire (2)	63¾	65¾
Home Fire Sec	2⅝	3⅝
Home Ins (1a)	29¼	31¼
Homestead (1)	18	19½
Knickerbocker (.80)	11⅜	13¼
Lincoln Fire	4	4½
Maryland Cas	4⅛	5⅛
Mass Bond (3½)	50	53
Merc Ins Pr (.15g)	6	7
Natl Fire (2)	58½	60½
Natl Liberty (.20a)	7¼	8¼
N Hpshire (1.60a)	41½	43½
N Y Fire (.80a)	17¼	18¾
Nor River (1)	22¼	23¾
Phoenix (2a)	78	82
Prov Wash (1)	28¾	30¾
Revere (P) In (1.30)	20¾	22¼
Rh Isl Ins (.20g)	7	8
Rossia Ins (½g)	6¾	7¾
St Paul Fire (6a)	199	205
Springfield (4½a)	107½	110½
Sun Life (11¼g)	485	535
Travelers (16)	414	424
U S Fire (2)	48	50¼
Westchester (1.20a)	29¾	31¾

a—also extra or extras.
g—declared or paid so far this year.

Home Builders

Now-Free..
. . . if you intend building a home, come in and get our free book of plans showing low cost homes. Advice and information also available, without obligation, on your building and finance problems.
LOANS REPAYABLE
$7.50 per mo. per $1,000
PRUDENTIAL BUILDING ASSOCIATION
1331 G St. N.W.
DI. 0270 SUITE 304-5-6

HOME BUILDERS!
Arrange Your Mortgage on a Long-Term Basis at 5% Interest
Our Mortgage Loan Plans assure you a single long-term loan that you have up to 20 years to repay. It eliminates the bother, uncertainty and expense of renewals or refinancing . . . enables you to repay the principal in monthly installments, like rent, or in whatever way proves most convenient.
WEAVER BROS INC REALTORS
Mortgage Loan Correspondent Metropolitan Life Insurance Company
WASHINGTON BUILDING
DISTRICT 9486

LONG TERM Mortgage Loans 5% INTEREST
Monthly Payments of $6.60 on each $1,000
borrowed, include interest and pay off loan in 20 years.
• Interest charged only on unpaid balance of principal.
• Amount loaned — up to 66 2-3% of appraised value.
• Valuable prepayment privileges.
Other plans of financing first mortgage loans available.
H. L. RUST COMPANY
1001 Fifteenth St. NAtional 8100

New York Curb Stocks

By the Associated Press.

Total stock sales yesterday, 300,000; year ago, 333,750. Total bond sales yesterday, $1,500,000; year ago, $2,651,000.

Sales in hundreds		High	Low	Close
	A			
.25	Acme Wire vtc (2g)	39	39	39
1	†Aero Sup Mfg B	3½	3½	3½
5	†Air Devices	1¾	1⅝	1⅝
11	Alum Co Am	110½	103	110½
6.50	Alum Co pf (6)	112	111¼	112
1	Alum Goods (¾g)	15	15	15
2	†Alum Ind (.40) XD	5	5	5
3	Alum Ltd	87	80	87
1	Alum Ltd pf (6)	121¼	121¼	121¼
1	†Am Airlines	16	16	16
3	†Am Box Bd (1.20g)	14⅝	13¾	14⅝
11	†Am Centrifugal	2⅜	2⅛	2⅜
2.50	†Am C P&LA (3h)	30½	30	30
2	†Am C P&LB (.30g)	3½	3⅜	3⅜
23	Am Cyan B (.60)	28¼	26½	28¼
3	Am & Fgn P war	1¾	1¾	1¾
35	Am Gas & El (1.40)	29⅛	27½	29
.25	Am G & E pf (6)	110½	110½	110½
1	†Am Gen	7¼	7¼	7¼
1	Am Hard Rub	15½	15⅛	15⅛
2	Am Laun Mch (.80a)	21	20⅜	21
8	Am Lt & T (1.20a)	15½	15⅛	15⅛
.25	Am Mfg (3g)	34¾	34¾	34¾
5	†Am Maracaibo	1¼	1⅛	1⅛
1	Am Meter (2¼g) XD	31	31	31
1	†Am Seal K (.20g)	6½	6½	6½
68	Am Sup Power	1¼	1⅛	1⅛
1	Am Sup P 1 pf (6)	89½	89½	89½
1	Am Sup P pf	22	22	22
1	Am Thread pf (¼)	4⅛	4⅛	4⅛
2	†Arctur Rad Tube	⅞	⅞	⅞
20	Ark Nat Gas	4½	4¼	4¼
25	Ark Nat Gas A	4⅞	4½	4⅞
6	Ark Nat Gas pf	7½	7¼	7½
2	†Art Met Wks (.80)	9⅛	9⅛	9⅛
4	†Ashld O & R (.40)	4⅝	4½	4⅝
5	Asso G & El	1¼	1⅛	1¼
11	†Asso G & El A	1⅜	1⅜	1⅜
2	Asso G & El pf	12	11½	12
100	Asso G & El war	1/16	1/16	1/16
1	Atl C Line Co (2¼e)	36½	36½	36½
3	†Atlas Corp war	1½	1⅜	1½
23	†Automat Prod	3⅞	3¼	3⅞
2	†Auto V Mach (½a)	9¼	9¼	9¼
7	†Avery & S (.60g)	10½	10	10½
.50	†Axton Fis A	20	20	20
	B			
1.25	Babcock & Wil (4)	93	90¼	93
37	Bald Loc war	6⅝	5¾	6½
6	†Bald Rub (1½a)	10½	9¾	10¼
1	†Bardstown Dis	1⅞	1⅞	1⅞
4	†Barium Sta Stl	3¼	3	3
1	†Bath Ir W (6%f)	5¾	5¾	5¾
2	†Bell Airc	12	11⅛	12
1	†Bellanca Airc	3½	3½	3½
9	†Berk & Gay Furn	1½	1⅜	1½
4	†Berk & Gay F war	⅝	⅝	⅝
1	†Birdsboro SF (½g)	10	10	10
12	Bliss E W	10	9⅝	9⅝
1	†Blue Ridge (.15g)	1⅞	1⅞	1⅞
3	†Blumenthal (S)	10	10	10
.10	Bohack (HC) 1 pf	22¼	22¼	22¼
5	†Bourjois	4½	4½	4½
.50	Bowm Bilt H 1 pf	15¼	15¼	15¼
2	Braz T&L (.90g)	21¾	21¼	21¾
3	†Breeze Corp	7	7	7
3	†Brewster Aero	3⅞	3¾	3⅞
1	†Bridgpt M (¾g)	12⅝	12⅝	12⅝
1	Brill A	5⅛	5⅛	5⅛
3	Brill B	2⅞	2½	2½
4.50	Brown Co pf	55	50¼	55
3	†Brown F&W (1.05g)	9	8¾	9
4	Brown Rubber (.60a)	4¾	4⅝	4¾
9	†BrownF Dist	4⅞	4¾	4¾
.50	Buckeye P L (3g)	46	46	46
.50	Buf N&EP 1 pf (5)	99½	99½	99½
3	Bunk Hill & S (1½)	20⅝	20	20⅛
1	Burco (½)	2½	2½	2½
	C			
7	Cab & Wire A	1	1	1
3	Cab & Wire B	⅜	⅜	⅜
2	Can Ind Alc A	5⅝	5⅝	5⅝
4	Can Marc Wire	1⅜	1¼	1⅜
15	Carib Syn (½h)	1⅛	1	1⅛
1	†Carnegie Met	1⅞	1⅞	1⅞
.10	Caro P&L $6 pf (6)	75	75	75
21	Carrier Corp	43½	41½	43½
1	Carter (JW) (.60g)	7¼	7¼	7¼
2	†Casco Prod (2⅜g)	18	17¾	17¾
3	†Catalin Am	4	3¾	4
.25	Celluloid pf	32	32	32
4	Cen & Sw Ut	2¼	2¼	2¼
1	†Cen Ohio St (.85g)	10	10	10
.25	CenP&L pf (4.81¼k)	80	80	80
14	Cen St El	⅞	¾	¾
3.50	Cen St El 6% pf	8½	8	8½
3.50	Cen St E 7% pf	22	21½	22
.25	Cen St E cv pf	9½	9½	9½
2	†Centrif Pi (.40)	4	4	4
1	†Ch M W Strip (.80)	9¼	9¼	9¼
1	†Charis (1½)	9⅜	9⅜	9⅜
.50	Cherry-Burrell n	24	23	23
.50	Chi Flex Shaft (4)	53	53	53
1	Chi Riv&Mach (¾g)	13¼	13¼	13¼
1	Chief Cons	⅜	⅜	⅜
.50	Childs pf	65	60	65
389	Cities Service	2⅝	2¼	2½
5	Cit Serv pf	28	26¼	28
4	CityAuto Stpg (.45g)	7¼	7¼	7¼
5	Claude Neon Lts	1¾	1¾	1¾
2	†Cleve Tract	9	8⅞	9
21	†Colon Develop	2¾	2½	2⅝
10	†Colo Fuel & I war	8½	7⅞	8⅛
2	Colts Pat F (1¾g)	54½	54	54
.25	Colum G&E pf (5)	61	61	61
25	Colum O&G	5⅝	5⅜	5½
10	Comwlth Edis (1¼)	27¾	27	27¾
3	†Comwlth & So war	⅛	⅛	⅛
.50	Comm Pw&Lt 1 pf	25¼	25	25¼
3	†Comm Wat Svc	¾	¾	¾
1	†Cons Biscuit	3½	3½	3½
59	Cons Cop Min	6⅝	6	6⅜
1	†ConsG&E Bal (3.60)	70	70	70
1	†Cons Gas Ut	1⅜	1⅜	1⅜
42	†Cons B&U war cash	3-32	1-32	1-32
1	†Cons Ret Strs	5⅝	5	5
.20	†ConsRet Strs pf (8)	92	92	92
1	†Cons Royalty (.20)	1⅞	1⅞	1⅞
3	Cont Oil Mex	½	½	½
1	Cont Roll & Stl	12¼	12	12¼
9	†Cooper-Bess	11½	10⅞	11½
4	Copper Range	8⅛	7⅞	8⅛
1	†Cord Corp	3	3	3
13	†Cosden Petro	3½	3½	3½
2	Creole Pet (½g)	27⅜	26	27⅜
3	†Crocker Wh	9	8⅞	9
9	†Croft Brewing	¾	¾	¾
1	†Crown C Pet n	7⅝	7⅝	7⅝
5	†Crown Drug	2	2	2
3	†Cusi Mex	⅛	⅛	⅛
	D			
1	Davenp Hos (1)	12¼	12¼	12¼
1	†Dayton Rub	15	15	15
1	†Dejay Strs (.80)	10	10	10
3	De Hav Airc (.464g)	10½	10½	10½
2	†Derby Oil	5⅜	5¼	5⅜
1	†Detroit Gasket (1)	12½	12½	12½
1	Det Gray Ir (.04)	1¾	1¾	1¾
.10	De Vilbiss (¼g)	35½	35½	35½
2	†Det Stl Prod (1½g)	31	31	31
4	†Divco T Trk (.40)	3½	3½	3½
5	Domin St&Coal	16¾	16	16¼
.10	Draper Corp (2.40a)	65	65	65
2	†Dubilier Con (.15g)	2½	2½	2½
4	†Duro Test (.40a)	6	5⅞	6
	E			
7	Eagle PichLd (.30g)	14¼	13⅞	14
1	East Gas & F	4⅜	4⅜	4⅜
2.50	East G&F 6% pf (3)	41½	40	41½
16	East Sta Corp	2¼	2	2⅛
5	†Easy W MB (¾g)	6½	6¼	6¼
4	†Eisler Elec (3%f)	1¾	1⅝	1⅝
196	El Bond & Sh	13¼	11⅞	13⅛
5	El Bond & Sh pf (6)	62	60½	61
2	El Bo & Sh $5 pf (5)	55½	53	55½
3	El Pow As (.15g)	4	4	4
8	El Pow As A (.15g)	4	3¾	3⅞
1	El P&L 2 pf A	41	39	41
5	El P & L war	6½	6	6½
3.50	Elect Shov Coal pf	9	8⅛	8⅛
2	†Electrol vtc	1⅞	1¾	1⅞
1	Emsco D&Equip (1)	11¾	11¾	11¾
14	†Equity Corp	1¼	1⅛	1¼
9	Evans Wallo	⅞	⅝	⅞
10	†Ex-cell-o Cor (.60g)	12⅞	12	12¼
	F			
4	†Fairchild Av	3¼	3¼	3¼
2	†Ferro Enam (1½g)	28⅞	27½	28⅞
9	†Fidelio Brew	½	⅜	½
.10	Fire As Phil (2)	68	68	68
12	Fisk Rub	8⅝	8¼	8½
1.50	Fla P&L $7 pf	34¼	34¼	34¼
7	Ford M Can A (1)	19¼	18½	18⅞
1	Ford M Can B (1)	19¼	19¼	19¼
1	Ford M Fran (.04g)	2⅜	2⅜	2⅜
5	Ford Mot Ltd (.213g)	6¼	6¼	6¼
2	†Frankl Ray (⅛g)	8	8	8
1	†Froedtert G (1.20g)	9½	9½	9½
.50	†Froedt Gcv pf (1.20)	16¾	16¾	16¾
	G			
3	†Gen Alloys	2⅝	2⅜	2⅜
3	Gen Firepfg (.85g)	17	16¾	17
1	Gen Invest	⅞	⅞	⅞
10	Gen Invest war	⅛	⅛	⅛
2	†Gen Tel (1a)	13¾	13½	13¾
1	†Gen Tele pf (3)	47	47	47
1	Georg Pow pf (6)	67	66	66
1	†Gilbert (AC)	9	9	9
7	Glen Alden (¼g)	8	7⅞	7⅞
1	Goldfield Con	⅛	⅛	⅛
2	Godchaux Sug B	14	13½	14
12	†Grand Nat Films	2¼	2	2
1	†Grand Rap V (1)	10¾	10¾	10¾
1	Gray Tel P S (1)	6½	6½	6½
2	Greenf T & D	10¼	10¼	10¼
13	Groc Str P rt	1-32	1-32	1-32
1	†Groc Str Prod	4½	4½	4½
22	Gulf Oil (¾g)	46	44	46
	H			
3	Hall Lamp (.30g)	3⅞	3⅝	3⅞
1	†Harvard Brew	1⅜	1⅜	1⅜
2	†Hat CorAMB (.80g)	8	8	8
1	†Hazeltine (3)	15	15	15
15	†Hecla Min (.70g)	12¼	12	12¼
1	†Helena Rubin	5	5	5
1	Heller (WE) (.40a)	6½	6½	6½
1	†Hewitt Rub (1)	10⅝	10⅝	10⅝
1	†Hoe (R) & Co A	23½	23½	23½
1	Holophane (1.70g)	17	17	17
.30	Horn & H 5% pf (5)	101½	101½	101½
22	†Hud BayM&S (¾g)	24½	23½	24½
3	Humble Oil (1⅝g)	70	69	70
3	†Hygrade Fd	2½	2½	2½
	I			
6	Ill Iowa Pow	5	4⅞	5
6	Ill Iowa P div ct	6¾	6⅛	6¾
13	Ill Iowa Pow pf	19	17½	19
.50	†Ill Zinc (⅝g)	18½	18½	18½
9	Imp Oil Can (½g)	19	18¾	19
1	Ind Ter Ill A	1¾	1¾	1¾
1.50	Ins Co N Am (2a)	59⅞	59	59
4	Int Hyd-El pf	21	20½	20⅞
25	Int Pap & Pow war	6¼	5¼	6¼
15	Internat Pet (1⅜a)	32	31½	32
1	†Inter Prod	3½	3½	3½
6	†Inter Radio (.85g)	9½	9¼	9¼
2	†Inter Util A	11	11	11
20	†Inter Util B	1⅛	1	1⅛
1	†Int Home Eq (.44)	4⅞	4⅞	4⅞
1	†Irving Air Ch (1)	9	9	9
	J			
12	†Jacobs Co (⅛g)	11⅞	11⅛	11⅞
1	†Jonas&Naum (.15g)	3⅝	3⅝	3⅝
3	Jones & Lau Stl	56	53	56
	K			
.50	†Ken Rad T (¼g)	17¼	17¼	17¼
20	†Kingston Pr (.40)	4⅛	4	4⅛
5	†Kirby Pet	5	5	5
1	†Kirkl La GM (.08g)	1⅝	1⅝	1⅝
3	†Knott Corp (.30g)	10	9⅝	9⅝
	L			
3	Lake Shore M (4a)	49⅞	49⅜	49⅜
6	Lakey Fdy & M	3⅝	3⅜	3⅜
3	†Lefcourt Real	[illegible]	[illegible]	[illegible]
3	LehighC&N (.80)	6	6	6
2	†Leonard Oil	⅝	½	½
1	†Lion O (1a) XD	23	23	23
1	†Lockheed Airc	9⅜	8⅞	9⅜
3	Lone S Gas (.40g)	8⅝	8⅜	8⅝
3	Long Is Lt	2⅝	2½	2⅝
.90	Long Is L pf (7)	76	73½	73½
5.50	Long Is L pf B (6)	67	66	66⅛
10	†Louis L & E (.40)	9⅝	9⅛	9¼
	M			
2	†McCord Rad B	4¼	4⅛	4¼
3	McWill Dred (1⅛g)	14⅜	13⅞	14⅜
1	†Majes Rad & T	2¼	2¼	2¼
1	†Mangel Strs	4⅝	4⅝	4⅝
.10	Mangel Strs pf (5)	50	50	50
4	Marion St Shov	8¾	8½	8¾
2	Massey Harris	7⅜	7¼	7¼
1	†Mead John (3a)	107	106	107
2	†Mem N Gas (.30g)	4⅛	4⅛	4⅛
1	†Merritt-C & S	5	5	5
6	Mesabi Iron	⅝	⅝	⅝
1	†Metal Texti (.10g)	1¾	1¾	1¾
.10	†Met T pt pf (3¼a)	30⅝	30⅝	30⅝
10	†Mich Bumper	1⅜	1⅜	1⅜
1	†Mich G & O	6	6	6
1	†Mich Stl Tub (1g)	12	12	12
1	Michigan Sug	¾	¾	¾
1	Mid St Pet A vtc	3¼	3¼	3¼
5	†Midwest Oil (½g)	8¼	8¼	8¼
10	†Molybdenum	7⅛	6⅞	7
1	Montana Dak Util	7	7	7
.40	Montg Ward A (7)	134	134	134
.50	Moody In ptc pf (3)	27½	27½	27½
1	†Moore (T) Dis	2⅝	2⅝	2⅝
24	†Mount City Cop	7⅞	7	7⅞
9	Mount Prod (.60)	5¼	5¼	5¼
2	†Mur Ohio M (.90g)	12¾	12½	12¾
	N			
3	†Nat A F vtc (1½g)	21¾	21	21¾
16	†Nat Bellas Hess	1⅜	1¼	1¼
1	Nat Candy	7½	7½	7½
3	†Nat City L (¼g)	12	11	12
1	†Nat Contain (¾g)	9⅜	9⅜	9⅜
3	Nat Fuel G (1) XD	13¾	13¾	13¾
1	Nat Mfr & Strs	4½	4½	4½
2	Nat P&L pf (6)	63¾	62½	63¾
4	†Nat Rub Mch	8⅛	7¾	8
1	Nat Service pf	2½	2½	2½
2	Nat Sug Ref (2)	20⅝	20⅝	20⅝
12	Nat Tun & Mines	2¼	2⅛	2¼
1	†Nat Un Rad	1¼	1¼	1¼
.30	N Eng T&T (4¾g)	112	112	112
2	N J Zinc (2a)	73¼	73	73¼
35	N Mex & Ariz	1¾	1⅜	1⅜
9	†Newm Min (2¼g)	77	74¼	75½
.50	NY&H R (2.77½g)	28½	28⅛	28½
1	†N Y Auction	2½	2½	2½
2	†N Y Mercha (.80a)	12	12	12
.20	NY P&L $6 pf (6)	93½	92	92
.50	N Y P&L 7% pf (7)	101½	101½	101½
49	†Niag Hud Pow	10¾	10⅛	10½
3	†Niag Hud A war	⅛	⅛	⅛
10	†Nia Sh Md B (.15g)	8⅞	8⅝	8⅞
2	Niles-Bem-P (1½g)	44	43¾	44
3	†Nipissing M (.37g)	2¼	2¼	2¼
5	†Noma Elec (.40g)	5⅜	5⅛	5¼
2	Nor Am Lt & Pow	2¼	2¼	2¼
1.30	Nor Am L & P pf	46½	44½	46½
3	†Nor Am RayA (2g)	35	35	35
2	Nor Am Ray B (2)	35	34	35
2	†Nor Europ Oil	⅛	⅛	⅛
.30	Nor I PS 7% (4¾k)	80	80	80
1	Nor Pipe L (¾g)	7¾	7¾	7¾
5	†Novadel-Ag (2)	28	28	28
	O			
.10	Ohio Pow pf (6)	110¼	110¼	110¼
1	†Oilstocks (40a)	11¼	11¼	11¼
5	†Okla Nat Gas	9¾	9⅝	9¾
.50	†Okla Nat Gas pf	25	25	25
.25	†Okla N G cv pf (6)	94	94	94
2	†Oldetyme Dist	2¾	2¾	2¾
1	†Overseas Sec (.70g)	6	6	6
	P			
2	Pac G&E 1 pf (1½)	28⅝	28⅝	28⅝
6.50	†Pac Tin spl (2a)	40¼	40	40¼
1	Pan-Am A new (¼g)	25½	25½	25½
48	†Pantepec Oil	6	5⅝	6
7	†Park'b'g R&R (.80g)	22¾	21½	22¾
10	Pennroad (¼e)	3¼	3⅛	3⅛
.75	Pa P&L $7 pf (7)	89	88½	88¾
.75	Pepperell (6a)	86	85	86
2	†Pharis T&R (.60)	5½	5¼	5½
1	Phila Co (.80g)	9½	9½	9½
6	†Phoenix Sec (¼a)	4⅝	4⅜	4⅝
2	†Pioneer Gold (.40)	3½	3⅜	3½
1	†Pitts Forg	11⅞	11⅛	11⅞
2.40	Pitts & LakeE (4¼g)	68	67	68
1	†Pitts Metallu (1a)	10	10	10
4	Pitts Pl Gl (5½g)	106½	106¼	106¼
1	†Pleas Val Wi (.15g)	1⅜	1⅜	1⅜
8	†Potrero Sugar	1¼	1⅛	1⅛
12	Powdrell & A (.55g)	6⅛	5¾	6⅛
5	†Premier Gld (.12a)	2¼	2⅛	2¼
1	Prosperity B	11	10¾	11
.20	P S Ind $7 pr pf	35½	34	34
.10	P S Ind $6 pf	19	19	19
2.50	Pug Sd P $5 pf (6¼k)	34¼	32	33¾
1.75	Pug Sd P $6 pf	16¼	15¾	15⅝
1	Pyrene (.40g)	8¼	8¼	8¼
	Q			
.10	Quaker Oats (5)	105	105	105
	R			
.50	Raym Conc (1a)	25	25	25
3	†Reed Roll B (.80a)	31¼	31	31
1	†Reiter-Fost	⅛	⅛	⅛
1	Rice St D G (¾g)	7⅜	7⅜	7⅜
1	†Rio Gra Val G vtc	⅜	⅜	⅜
5	†Rome Cable	8¾	8¼	8½
1	†Root Pet (¼g)	4½	4½	4½
1	†Royal Type (4g)	70	70	70
59	†Russeks F Ave (½)	8½	8⅛	8¼
4	†Rustless I & S	9⅜	9⅛	9½
2	Ryan Cons	3⅜	3⅜	3⅜
5	†Ryerson & Haynes	2⅝	2½	2½
	S			
.25	Safety C H&L (6½g)	100	100	100
5	†St Anth Gold	⅜	⅜	⅜
32	St Regis Pap	5½	5⅛	5⅜
.25	St Regis Pap pf	95	95	95
2	†Samson Unit	4¾	4⅝	4⅝
1	†Savoy Oil	2⅞	2⅞	2⅞
13	Segal Lock	1⅜	1¼	1¼
3	Seiberling Rub	4	4	4
1	†Selected Indus	1⅞	1⅞	1⅞
1.50	†Sel Ind (al ct) (5½)	87	87	87
3	†Sel Ind pr pf (5½)	86	85	86
1	†Sentry S Con	⅜	⅜	⅜
3	†Seversky Airc	2⅝	2½	2⅝
20	†Shattuck Denn	11	9⅝	11
1	Shaw W&P (.80)	23¾	23¾	23¾
2	†Sherwin-Wms (4a)	105	104¾	105
1	Shrevept-El DPL st	⅛	⅛	⅛
4	†Simmons Har & Pt	3	3	3
3	†Simplicity P (½g)	8	8	8
.10	Singer Mfg (6a)	263	263	263
15	†Sonotone (.10g)	1¾	1½	1¾
2	†Soss Mfg (½)	8⅝	8⅜	8⅝
10	So Penn Oil (1½a)	42½	42½	42½
.50	So Cal Ed pf (1½a)	35	34½	34½
1	So C Ed pf (1¾)	25	25¼	25¼
1	Sou Union Gas	2¾	2¾	2¾
2	†South Roy (.40)	8⅝	8¼	8⅝
1	Spencer Sh (1.05g)	8	8	8
1	†Stand Brew	⅛	⅛	⅛
1	†Stand C & S (1.60a)	18	18	18
.50	†Stand Inv pf	27	27	27
3	†St Oil Ky (1a)	18⅜	18¼	18⅜
1	†St Oil Neb (¼g)	8⅛	8⅛	8⅛
1	†St Oil Ohio (1)	29	29	29
12	St Pow & Lt	2⅛	1⅞	2
1	St Pow & L B	2	2	2
2	†Stand Prod (1)	12⅜	12	12⅜
2	†Stand Sil-Ld (.20g)	¾	¾	¾
3	†Starrett Corp vtc	3⅜	3⅜	3⅜
3	†Sterchi Br Strs	6⅝	6⅝	6⅝
3	†Sterl Al P (½g) XD	7½	7⅛	7⅛
20	Sterling Inc (.20a)	4¼	3⅞	4¼
2.50	†Stroock & Co (2)	17½	17	17
2	†Stutz Mot Am	½	½	½
2	Sullivan Mach	13	12½	13
1	†Sun Ray Dr (.80)	14	14	14
6	†Sunray Oil (.15g)	3⅜	3¼	3⅜
1	†Swiss-Am El pf	114	113½	114
	T			
4	Taggart	7¼	7	7¼
1	Tampa El (2.24)	34½	34½	34½
1	†Tastyeast A	¾	¾	¾
2	†Taylor (K) Dist	1⅞	1¾	1⅞
22	Technicolor (½g)	25½	24½	25½
4	†Tech-Hugh G (.40a)	4⅞	4¾	4⅞
2	Thew Shovel	20¼	20	20¼
5	†Trans-Lux (.20)	3¼	3	3¼
14	†Transwest Oil	8	7⅝	7⅝
29	†Tri-Cont war	1	1	1
3	Tubize Chat	14	13½	13¾
1	Tubize C A (4g)	51½	51½	51½
2	†Tung-Sol Lamp	4	4	4
	U			
1	†Ulen & Co 7½% pf	2⅛	2⅛	2⅛
2	Union P F Strs (.80)	10⅛	10⅛	10⅛
2	Unit Corp war	¾	¾	¾
61	Unit Gas	6½	6	6½
11	Unit Gas war	1⅜	1¼	1⅜
1	Unit Gas pf (7)	105	105	105
35	Unit Lt & Pow A	4⅛	3⅞	4
24	Unit Lt & P cv pf	32	30	32
3	†Unit Shipyds A	3¼	3	3
6	†Unit Shipyds B	1½	1	1¼
.50	Unit Sh M (2½a)	71¾	71¾	71¾
1	†Unit Specialts (1.40)	8½	8½	8½
1	†U S & Int Sec	1¼	1¼	1¼
2	U S Foil B (⅜g)	8⅝	8½	8⅝
1	†U S Lines pf	1¾	1¾	1¾
6	U S Rub Recl	4	3½	3½
1	United Stores vtc	⅛	⅛	⅛
3	Unit Verde Ext (1g)	3	2⅞	2⅞
9	†Unit Wall P (.15g)	2⅞	2¾	2⅞
1	†Univ Corp vtc	3	3	3
1	†Univ Pict	4	4	4
11	Util Power & Lt	⅜	⅜	⅜
1	Util P & L pf	15	14¾	15
1	Util & Ind pf	2¼	2¼	2¼
	V			
1	†Valspar Corp vtc	4	4	4
3	Venez Mex Oil	5½	5⅜	5½
2	Vogt Mfg (.80g)	9½	9½	9½
	W			
2	Wagner Bak (1.20g)	14	14	14
1	†Waitt & B B	1¼	1¼	1¼
5	†Walker Min	1¾	1¾	1¾
1	†Wayne Knit M	8¾	8¾	8¾
1	†Weisbm B Br (.40a)	6¾	6¾	6¾
9	†Wellington Oil	9⅞	9¼	9⅜
6	†Wntwrth Mfg (¼g)	3½	3⅜	3½
7	†West Va C&C	3⅛	3	3⅛
2	†Wey'b'g Shoe (.80)	8⅝	8½	8½
1	†Wms Oil-O-Mat	5¼	5¼	5¼
2	†Wil'ms (RC) (.30g)	6	5½	6
3	Wolverine Port Cem	3½	3⅛	3½
4	†Wolv Tube (.40g)	9⅜	9⅜	9⅜
1	†Woodley Pet (.40)	7½	7½	7½
1	Wright Harg (.40a)	6⅝	6⅝	6⅝
	Y			
10	Young Stl Dr new	22⅝	21½	22⅝
25	†Yukon Gold (.12g)	2⅛	2	2

¶Matured bonds. Negotiability impaired pending investigation.

†Officially listed on application by the corporation.

Other securities areadmitted to dealing as "unlisted" on application of a regular member and approval by the listing committee and the board of governors.

Rates of dividends in the foregoing table are annual disbursements based on the last quarterly or semiannual declaration. Unless otherwise noted, special or extra dividends are not included. XD—Ex dividend. XR—Ex rights. (a) Also extra or extras. (b) Including extra or extras. (e) Paid last year. (f) Payable in stock. (g) Declared or paid so far this year; no regular rate. (h) Cash or stock. (k) Accumulated dividend paid or declared this year. (ur) Under rule. (ww) With warrants. (xw) Without warrants. (war) Warrants.

Treasury Certificates.

(Reported by Chas. D. Barney & Co.)

Rate.	Maturity.	Bid.	Offer.
2⅝	Feb. 1, 1938	100 26-32	100 28-32
1⅛	Dec. 15, 1938	100 21-32	100 23-32
3	Mar. 15, 1938	101 11-32	101 13-32
2⅞	June 15, 1938	101 26-32	101 28-32
2½	Sept. 15, 1938	101 31-32	102 1-32
1½	Mar. 15, 1939	100 31-32	101 1-32
1⅛	June 15, 1939	102 1-32	102 3-32
1⅜	Sept. 15, 1939	100 23-32	100 25-32
1⅜	Dec. 15, 1939	100 22-32	100 24-32
1⅜	Mar. 15, 1940	101 2-32	101 4-32
1½	June 15, 1940	100 21-32	100 23-32
1½	Dec. 15, 1940	100 19-32	100 21-32
1½	Mar. 15, 1941	100 14-32	100 16-32
1⅜	June 15, 1941	99 31-32	100 1-32
1¼	Dec. 15, 1941	99 21-32	99 23-32
1¾	Mar. 15, 1942	100 18-32	100 20-32
2	Sept. 15, 1942	101 3-32	101 5-32

Complete Transactions Yesterday on New York Stock Exchange

By the Associated Press.

Total stock sales yesterday, 1,353,350 shares; previous day, 1,307,540; week ago, 739,280; year ago, 1,356,125; two years ago, 2,198,700; January 1 to date, 299,632,205; year ago 352,895,111; two years ago, 235,798,756.

†Unit of trading ten shares.

1937 High	1937 Low	Name and Dividend Rate	Sales—Add 00	High	Low	High	Net Ch'ge
		A					
84½	60	Acme Stl (4)	1	63	63	63	—¼
22¾	12¼	Adams Exp (.30g)	16	13¾	12⅞	13¾	+½
36	24	Addressog (1.40)	3	24½	24⅜	24½	...
4⅝	1¾	Advance Rumely	4	1¾	1¾	1¾	...
80¼	60	Air Reduction (1a) XD	3	63¼	61½	63¼	+¼
5½	1⅜	Air-Way El Appl	1	1⅝	1⅝	1⅝	...
15⅝	9½	Alaska Juneau (.60a)	12	10⅜	10¼	10⅜	+⅜
5⅜	1¾	Alleghany Corp	4	1⅞	1⅞	1⅞	...
54	13½	Alleghany pf xw	1	16¼	16¼	16¼	—⅝
59¾	15	Alleghany pf $30 ww	14	22	18	22	+3¾
54¼	14⅛	Alleghany pf $40 ww	1	17	17	17	+2½
52⅛	17⅝	Alleghany pr pf	1	18½	18½	18½	...
45⅜	24⅞	Allegheny Steel (1.20g)	4	26	25¾	26	...
23⅞	11	Allen Industries (1)	10	12½	12	12¼	+½
258	183	Al Chem & Dye (6)	14	196½	192	196½	+6½
33⅛	16⅛	Allied Mills (2g)	5	18⅛	17¾	18	+⅛
21⅞	11	Allied Strs (.20a)	73	12¾	12⅛	12¾	+⅝
83½	52¼	Allis-Ch Mfg (2g)	30	56½	53⅝	56⅛	+⅜
39⅝	17½	Alpha P Cem (1)	1	19	19	19	+1¼
8⅞	3½	Amal Leather	5	3¾	3⅝	3¾	...
114	67½	Amerada Corp (2)	5	73	72¼	72¼	—2¾
105	72	Am Ag Ch Del (6½g)	2	76	75	76	+2
41¾	17⅞	Am Bank Note (¾g)	8	18¼	17⅞	18¼	+⅝
80¾	42	Am Brake Shoe (2g)	12	50	47½	50	+1½
121	90¼	Am Can (4a)	8	97½	96	97½	+1½
71	26	Am Car & Fdy (¼g)	8	31	30	31	+⅝
104½	50	Am Car & F pf (4g)	3	54	53½	54	+3
33⅝	22½	Am Ch & Cable (1g)	28	23⅞	22⅞	23⅞	+⅛
112	94¾	Am Chicle (4a)	3	95¾	95	95	—¾
25⅝	9	Am Colortype	1	10	10	10	—½
30¾	15½	Am Coml Alco	9	17½	16⅝	17½	+1
33⅝	19	Am Crystal Sug (3¼g)	5	21	20¼	21	+¾
99	28½	†Am Crystal S 6% pf (6)	.60	88	88	88	...
13½	4⅝	Am Encaus Tiling	14	6	5½	6	+⅜
13⅝	5	Am & For Pow	25	5¼	5	5¼	+⅛
68⅞	22	Am & F P $6 pf	3	25	24½	25	+¾
68⅞	29½	Am & F P $7 pf	5	32	30	32	+⅞
38½	11½	Am & F P 2 pf	5	13⅛	12	13¼	+⅛
21	12¼	Am-Hawaii SS (1)	3	13⅝	13	13	+½
11¼	4½	Am Hide & Leather	10	5	4⅞	5	+⅛
55½	30¼	Am Hi & L pf (3)	1	31½	31½	31½	+1
49½	37	Am Home Pr (2.40)	3	40¼	39⅝	39¾	—1¼
4⅞	2⅛	Am Ice	4	2¼	2⅛	2¼	+⅛
27	17	Am Ice pf (1½g)	1	20	20	20	+½
17⅝	9⅞	Am International	19	10⅛	9⅞	10⅛	+⅜
58⅞	23½	Am Locomotive	36	29⅝	25¼	29	+1¾
124	81	Am Locomot pf	4	85	85	85	+3
29¾	14⅞	Am M & Fdy (¾g)	4	15¾	15¼	15¼	—⅝
13⅝	5⅝	Am M & Met (.60)	4	6⅞	6½	6⅞	+⅜
68¾	36¼	Am Metal (¾g)	17	38¼	36¾	38	—1
16⅞	6⅜	Am Pow & Lt	32	7⅝	7⅛	7⅝	...
87¼	45⅛	Am P & L $6 pf (6)	13	51	49½	50	—½
79½	39	Am P & L $5 pf (5)	13	44¾	42	44¾	+⅛
20¼	13½	Am Rad & St S (.60)	89	15⅜	14⅝	15⅛	+¼
45¼	28	Am Roll Mill (2)	59	31⅝	29⅞	31⅛	+⅝
101⅝	88	Am Roll Mill pf (4½)	9	89	88	89	...
36	22½	Am Safety Razor (2)	6	24½	23¾	23¾	—¼
29	17½	Am Seating (¼g)	5	19¼	18¾	19¼	...
58	35	†Am Ship Bldg (2a)	10	37	37	37	...
105¾	67⅛	Am Smelt & R (4g)	97	70	67⅛	69	—1¾
67½	50¼	Am Snuff Co (3a)	5	51	50⅛	50¼	—⅛
73¼	32	Am Stl Fdrs (1½g)	32	37¾	36⅜	37¾	+¼
26¼	12	Am Stores (1⅛g)	4	13¼	13	13¼	+¼
56⅞	35¼	Am Sugar Ref (2)	4	36¼	36	36	—½
25⅞	20	Am Sumat Tob (1a)	6	20¾	20	20¾	+⅝
187	156	Am Tel & Tel (9)	26	163¼	161	163¼	+⅝
99⅝	70¼	Am Tobacco (5)	2	74½	74	74½	+½
99⅛	70¼	Am Tob B (5)	27	77¼	76	77¼	+1¾
150½	128	Am Tob pf (6)	1	137½	137½	137½	—½
20⅛	8¼	Am Type Fdrs	1	9½	9	9½	...
29½	13¼	Am Wat Wks (.60g)	59	14¾	13⅝	14½	...
107	85	Am W W 1 pf (6)	2	85	85	85	...
14⅝	6⅝	Am Woolen	5	7⅞	7¼	7¾	...
79	44¼	Am Wool pf (3k)	7	47	46	47	+¼
20	6⅝	Am Zinc L&S	71	9¾	8¾	9½	+¼
69½	36¾	Anaconda (1¼g)	449	38½	36¼	37⅝	—1⅞
97	51	Anacon W & C (2½g)	1	53	53	53	+2
20⅝	17½	Anchor Cap (.45g)	4	20	19¼	20	+¾
37½	12	Andes Copper	1	15	15	15	—2½
46	38	Arch-Dan-M (1½g)	2	38	38	38	...
13¾	7	Arm Ill (.55g)	44	9⅜	8⅝	9	+⅛
70¼	45¾	Armstrong Cork (1½g)	10	49⅛	47¼	49⅛	+⅞
16¼	4	Arnold Const (⅞g)	2	9⅞	9⅝	9⅞	+⅛
17⅜	6	Artloom Corp	1	6¼	6¼	6¼	...
24¾	10¼	Assd Dry Goods	12	12⅞	11⅞	12⅞	+¾
94¾	54½	Atch T & S F (2g)	39	59½	55½	58½	+½
104	87½	Atch T & S F pf (5)	2	89	87½	89	...
55½	31⅛	Atl Coast Line	12	36	33	36	+1¾
29	8½	Atl G & W Indes	2	8¾	8⅝	8½	...
37	22½	Atl Refining (1)	19	23¾	22⅞	23¾	+½
116⅛	101½	Atl Refining pf (4)	4	102	101⅞	101⅞	—1⅛
18⅝	12⅛	Atlas Corp (.80)	38	12¾	12½	12¾	+¼
52⅝	46½	Atlas Corp pf (3)	1	46½	46½	46½	...
18	6¾	Atlas Tack (⅛g)	5	7¾	7½	7¾	+½
36⅜	12	Auburn Auto	7	13¼	12½	13¼	+⅛
9	2	Aust Nichols	1	4	3⅞	4	+⅛
52½	23½	†Aust Nich pr A (5k)	10	24	24	24	+1
9¼	3⅞	Aviation Corp	27	4⅜	4⅛	4¼	—⅛
		B					
40¼	15⅝	Balt & Ohio	86	18¼	16¼	17¾	+⅝
47⅜	20⅛	Balt & Ohio pf	2	21½	21	21½	+⅛
45	35	Bangor & Ar (2½)	2	35¼	35	35	—1
43¾	17⅝	Barber Co (¼g)	11	20¾	19¾	20¾	+⅝
42	15	Barker Bros	4	18	16½	18	+1½
41¾	29¼	†Barker pf (2¾)	20	32¼	32¼	32¼	+¾
35¼	17	Barnsdall Oil (1)	28	18¼	17⅝	18	—⅛
20¼	11	Bayuk Cigar (.56¼g)	2	12	11	11⅞	...
28⅜	17	Beatrice Cream (1a)	1	20	20	20	+3½
15⅝	9	Belding-Hem (1)	5	10	9⅝	9½	—½
30½	14⅛	Bendix Aviat (¾g)	21	15½	14⅝	15⅛	+⅝
23¼	17¾	Benef Ind Ln (1.32½g)	6	19⅝	18½	19⅝	+1¼
62¾	42½	Best & Co (2½a)	2	47½	47	47½	+2½
105½	65⅞	Beth Steel (2½g)	116	70¾	67⅝	70⅛	+1
20⅞	16⅛	Beth Steel 5% pf (1)	1	17⅜	17⅜	17⅜	+⅝
38	18	Black & Decker (1a)	5	23	21⅞	23	+1
29⅞	12½	Blaw-Knox (.70g)	19	16½	15⅝	16½	+¾
32¼	18¼	†Bloomingdale (1.22½g)	20	20	20	20	...
49¾	21⅜	Boeing Airplane	23	25½	23½	25½	+⅞
48¼	32	Bohn Al & Brass (2¾g)	3	35	34⅝	34¾	...
93	82	†Bon Ami A (4)	.60	83	82	82	—1½
43	33	†Bon Ami B (2½)	10	41	41	41	...
25	18	Bond Strs (1.60)	2	18	18	18	...
28	20	Borden Co (1.60)	31	21⅜	21	21⅜	+⅜
50⅝	36¼	Borg-Warner (2)	18	40½	38¼	40½	+2
4⅛	1	Botany Cons M A	1	1⅜	1⅜	1⅜	...
35⅜	25½	Bower R Bear (2g)	4	28⅜	27	27	...
23¼	5	Bridgeport Brass (.65g)	19	13	12⅝	13	+⅛
49⅞	29½	Briggs Mfg (2½g)	20	32⅜	30⅝	32¾	+1⅛
47	35	Bristol-Myers (2.40a)	2	35	35	35	...
8	2	Bklyn & Q Trans	5	2½	2¼	2¼	...
38½	7½	Bklyn & Q Trans pf	6	10	9½	9½	—⅛
53	9¾	Bklyn-Man Tr	16	12¼	11⅝	12¼	+¼
102¼	32½	Bklyn-M Tr pf (6)	5	41⅜	41	41⅜	+⅜
53¾	24⅛	Bklyn Un Gas (2.30g)	7	24½	24	24⅛	+⅛
65⅜	39⅛	Brown Shoe (3)	2	40	40	40	+⅛
29¼	11¼	Brunswick-Balke (⅛g)	9	12¼	11⅝	12¼	+¾
25½	11¼	Bucyrus-Erie (¼g)	17	12	11⅞	12	+¼
14⅜	5½	Budd Mfg	27	7	6⅝	6⅞	+⅛
115½	55	†Budd Mfg pf	40	62	60	62	+2
13	5¾	Budd Wheel (.20g)	14	6¾	6	6¾	+¼
45	22	Bullard Co (1)	2	23¾	23¾	23¾	+¼
65½	35½	Bulova Watch (4a)	12	42¼	40¼	42¼	+¼
16	10	Burling Mills (1)	7	11¼	11	11	+1
35	22¼	Burr Add Mach (.65g)	5	25½	25	25	+1
11¾	3½	Bush Terminal	2	3⅝	3⅝	3⅝	—⅛
18¼	10¾	Butler Bros (.60)	7	12	11½	12	...
36¼	24½	Butler Bros pf (1½)	2	26	26	26	...
9¼	4	Butte Cop & Zinc	13	4⅝	4¼	4⅝	+⅛
33¾	11	Byers (A M) Co	5	13⅝	13	13	—⅝
94	51	†Byers (A M) pf (2½k)	40	51	51	51	—⅞
34¾	19⅞	Byron Jackson (1g)	22	22½	22⅛	22⅛	—⅛
		C					
48¼	26	Calif Packing (1½a)	7	30	29¼	29¼	...
6⅛	2¼	Callahan Z-Lead	14	2½	2¼	2½	+⅛
37⅞	9⅝	Calumet & Hec (1.10g)	45	10⅝	10	10¼	—⅛
38¼	20	Campbell Wyant (1)	4	24½	24	24	—⅛
38¼	14⅛	Can Dry G Ale	57	17	16	16⅛	—⅝
17½	9	Canad Pacific	18	9⅝	9¼	9⅝	—⅛
61½	36	Cannon Mills (1½g)	1	38¾	38¼	38¼	+2
35⅜	22	Carpenter Stl (1.60g)	2	24	23¾	24	+1⅛
9¾	5	Carriers & Gen (.15g)	4	5¼	5⅛	5¼	—⅛
191⅝	126	Case (J I) Co	15	133¾	129	132½	—⅛
100	71	Caterpil Tractor (2)	6	79	77½	79	+1¾
41¼	26⅞	Celanese Corp (2¼g)	23	29⅝	28⅜	29⅝	...
48¼	28	Celotex Corp (.80g)	3	30½	30½	30½	...
34⅛	29¼	Cent Aguirre (1½a)	3	30¼	30¼	30¼	+¼
12⅝	4	Cent Foundry	16	5	4⅝	5	+⅛
41⅜	16	Cent R R N J	1	17⅛	17⅛	17⅛	+¼
86¾	49	Cerro de Pas (4)	23	54½	51¼	52½	—2½
23⅝	7½	Certain-teed Prod	10	8⅞	8½	8¾	+⅛
56½	30	†Cert-teed 6% pf	40	35½	33¾	35½	+2¼
63¾	37½	Champ Pap & F (2)	9	46¼	45¼	46¼	+⅛
69⅞	10¾	Checker Cab	1	11⅞	11⅞	11⅞	+⅛
68⅞	38½	Ches & Ohio (2.80a)	38	42⅞	40¾	42¾	+1½
90½	49½	Ches Corp (3)	4	54⅞	51¼	54⅞	+1⅞
13½	4¼	Chi & E Ill pf	2	4¾	4¼	4¾	+⅛
6⅜	2⅛	Chi & N West	5	2⅝	2½	2½	—⅛
18½	5½	Chi Grt W pf	1	7⅛	7⅛	7⅛	...
32	18½	Chi Mail Or (1½a)	2	18¾	18½	18½	—¼
7¼	2¼	Chi M StP & P pf	19	2¾	2½	2¾	+¼
33	15¼	Chi Pneu Tool	10	17	16¼	17	...
3¼	1½	Chi Rk Is & Pac	1	1¾	1¾	1¾	+⅛
8¾	2⅞	C R I & Pac 6% pf	1	3½	3½	3½	+⅜
16⅞	3¼	C R I & Pac 7% pf	2	4⅛	4⅛	4⅛	...
38¼	10½	Chi Yell Cab (1¼g)	2	10¼	10¼	10¼	—¾
22⅛	15⅞	Chickasha Cot Oil	2	16⅜	16⅛	16⅛	—⅜
15⅞	6⅜	Childs Co	16	6¾	6⅜	6¾	+⅛
135	87	Chrysler Corp (7g)	196	92½	88	91⅞	+⅜
21⅜	14	City Ice & Fuel (2)	3	15¼	15⅛	15¼	—⅛
92	73	†City I & F pf (6½)	.30	74	73	74	...
10⅝	4¼	City Stores	2	5	4⅞	4⅞	—⅛
48	31⅝	Clark Equip (1.30g)	1	34	34	34	+2
113	102¾	†Clev El Illum pf (4½)	.20	108	106½	106	+1½
48	30½	Clev Graph Br (1⅛g)	17	36	33¾	36	+1⅞
29⅞	16½	Cluett Peabody (1)	15	18⅜	17⅞	18⅜	+¼

Dow-Jones Averages

By the United Press.

New York, Sept. 29.

Stocks—	Open.	High.	Low.	Close.	Net Ch.
30 industrials	151.73	155.24	150.09	154.70	+1.54
20 rails	40.23	41.51	40.00	41.31	+0.48
20 utilities	23.75	24.32	23.48	24.18	+0.10
70 stocks	51.01	52.30	50.51	52.08	+0.50

Transactions in stocks used in averages today:

Industrials	251,400
Rails	114,800
Utilities	101,900
Total	468,100

Commodities Range

	Yesterday.	Prev. day.	Week ago.	Month ago.	Year ago.
Cotton, New York (October)	8.35	8.51	8.54	9.32	12.15
Wheat, Chicago (Dec.)	1.09	1.08¼	1.07¼	1.06¼	1.13½
Corn, Chicago (October)	72⅝	73⅛	72½	72	95¾
Oats, Chicago (December)	31¾	31⅝	31	29¼	41⅝
Cattle, choice steers, Baltimore	14.25	14.25	14.25	13.10	8.50
Hogs, choice, Baltimore	12.65	12.40	12.95	12.30	10.70
Lambs, choice, Baltimore	11.00	10.75	11.50	11.50	10.00
Eggs, special, New York	41.00	41.00	41.00	37.50	42.50
Butter, creamery, New York	36.00	35.25	35.75	34.00	33.50
Flour, New York	6.75	6.75	6.75	6.75	7.35
Coffee, New York	11.50	11.50	11⅝	11.25	9.25
Raw sugar, New York	3.20	3.33	3.35	3.55	3.40
Steel, bar, Pittsburgh	2.45	2.45	2.45	2.45	1.95
Rubber, New York	17.76	18.03	18.25	18.31	16.48
Pig iron	24.00	24.00	24.00	24.00	19.50
Tin	55.62	57.62	59.50	58.37	45.40
Copper, electrolytic	12.00	13.00	14.00	14.00	9.75
Bar gold, London (8)	34.78	34.78	34.77	34.76	34.72
Bar silver, New York	44.75	44.75	44.75	44.75	44.75
Zinc, East St. Louis	6.50	7.25	7.25	7.25	4.85
Lead, New York	6.00	6.00	6.50	6.50	4.60

1937 High	1937 Low	Name and Dividend Rate	Sales—Add 00	High	Low	High	Net Ch'ge
132⅞	99⅜	†Cluett Peabody pf (7)	.20	129	129	129	+⅞
170	122	Coca-Cola (3)	10	130½	126½	130	—1
25⅜	13¼	Colgate-Palm-P (½)	21	14½	13⅝	14½	...
62⅝	35	Collins & Aik (4g)	16	38	35¾	38	...
57⅞	18½	Col Fuel & Iron (1g)	10	22½	21½	22½	+¾
32	24	Colum Br'cast A (1.05g)	4	25	24¾	25	...
20⅞	8¾	Colum G & El (.20g)	64	9¾	9¼	9½	—⅛
39½	18⅝	Colum Pict vtc (1a)	4	21	20	21	+⅛
50½	37⅞	Colum Pict pf (2¾)	1	38⅛	38⅛	38⅛	+⅛
125	95	Colum Carbon (4a)	1	97	97	97	...
69¼	47⅛	Coml Credit (4a)	22	52½	49½	52½	+⅞
128	49⅜	Coml Cred pf (4¼)	1	90	90	90	—1
80¼	47¼	Coml Invest Tr (4)	25	58	51⅛	54¼	+1¾
21¼	10	Coml Solvents (.60)	21	11	10½	10¾	—⅛
4⅛	1⅞	Comwlth & South	147	2⅛	1⅞	2⅛	+⅛
75⅜	41	Com & South pf (3)	3	45	44	44	—¼
52½	27	Congoleum-Nairn (2)	20	29⅞	28⅝	29½	—¼
18⅞	11	Congress Cigar	1	11	11	11	...
21	13	Consol Aircr	13	14⅜	13¾	14⅜	+⅜
19⅜	8	Consol Cigar	6	9	8½	9	+½
49⅞	29¼	Cons Edison (1½g)	53	31⅜	30⅜	31⅛	+⅛
108	99½	Cons Edison pf (5)	2	100½	100½	100½	+⅛
5¾	2	Consol Film Ind	4	2¼	2⅛	2⅛	...
18¾	8	Consol Film Ind pf	2	8¼	8¼	8¼	...
15⅝	6	Cons Laundries	8	7⅛	6⅞	7⅛	+⅛
17⅞	11¼	Consol Oil (.80a)	63	12¼	11⅞	12¼	+⅜
8¾	4¼	Consol R R Cuba pf	1	4⅝	4⅝	4⅝	+⅛
1⅜	½	Consol Textile	14	⅝	⅝	⅝	+⅛
13½	6⅛	Consoln Coal	7	7	6¾	7	...
52¾	29	Consoln Coal pf	1	29	29	29	...
37⅞	19⅞	Container Corp (1.20)	17	21⅜	21	21¼	—¾
37⅞	13¼	Cont Bak A	8	15½	14⅞	15½	+⅜
3¼	1⅝	Cont Bak B	15	2⅜	2⅛	2¼	...
69⅛	50	Cont Can (3)	11	53	52	52½	—⅛
25⅞	10⅞	Cont Diam Fib (1⅛g)	7	13⅛	13	13	—⅛
42⅜	30½	Cont Ins (1.60a)	4	31⅞	31⅞	31⅞	+⅜
3⅞	1⅝	Cont Motors	13	1⅞	1¾	1⅞	+⅛
49	36	Cont Oil Del (1¼g)	27	38⅜	37⅜	38⅛	+⅛
23⅝	17	Cont Steel (1)	3	19	18⅞	19	...
77	53	†Corn Exchange (3)	.50	55	54⅛	55	+1
71¼	54⅞	Corn Products (3)	16	58½	56⅞	58½	...
10¼	5⅛	Coty Inc	3	5⅞	5⅝	5¾	—⅛
56½	33⅞	Crane Co	20	35⅛	33⅞	35⅛	—1
115	100⅛	Crane Co cv pf (5)	5	105	104⅞	104⅞	—1
37	25	Cream of Wh (2g)	5	26¾	26	26¾	+1
28⅝	13	Crosley Radio	4	13½	13¼	13½	...
100⅞	47⅞	Crown Cork & S (2)	17	50	48	49½	—¼
25¼	15⅛	Crown Zellerbach (¼g)	25	16⅝	15⅞	16½	...
57½	43	Crucible Steel	8	48	47	48	+½
3	1	Cuba Co	5	1	1	1	...
17⅝	6⅛	†Cuba R R pf	.30	7⅝	7½	7½	—½
14⅜	6¾	Cuban-Am Sugar	5	6½	6⅜	6½	...
43	19½	Cudahy Pack	5	23⅜	23	23	—1
20⅝	6¾	Curtis Publishg	5	7⅞	7½	7⅞	+⅛
109	55	Curtis Pub pf (7)	5	58½	55¼	58½	+1½
8¾	3¾	Curtiss-Wright	65	4⅛	4	4⅛	...
23	12¼	Curtiss-Wr A	21	14½	13⅞	14½	+⅛
90⅞	54½	Cutler-Hammer (2g)	2	60⅝	59	60¼	+⅛
		D					
18½	10	Davega Stores (1a)	1	10¼	10¼	10¼	+¼
143	97	Deere & Co (2g)	5	105	102	105	...
31⅜	23¼	Deere & Co pf (1.40)	1	24¼	24¼	24¼	...
22¼	14⅞	Deisel-Wem-Gil (1a)	2	15⅞	15⅝	15⅝	—1¼
58⅝	23	Del & Hudson	26	25⅞	24⅜	25½	+⅛
24¼	10	Del Lack & West	30	11½	10¼	11⅜	+⅝
10⅞	2⅝	Den & Rio G W pf	1	3¼	3¼	3¼	+⅛
124	100	Detroit Edison (6g)	1	105	105	105	+1½
36	22½	Diamond Match (1a)	2	24	24	24	+⅛
40	33	Diam Match pf (1½a)	4	34	33¾	34	—1
23	10⅞	Diam T Motor (1)	1	12½	12	12	...
29	15⅛	Distil Corp-Seag	9	16½	15⅞	16⅛	...
95½	40	Dist Corp-S pf ww (5)	2	75	73	75	+5
41	32	†Dixie-Vortex A (2½)	.80	32¼	32¼	32¼	...
44¼	28	Doehler Die Cas (1½g)	2	29⅝	28¼	28¼	—1⅜
51	36¼	Dome Mines (4½g)	15	42	41¾	42	...
77¼	32⅞	Douglas Aircraft	46	37⅜	35⅞	37⅜	+1⅜
159⅛	103	Dow Chem (3.35g)	2	109	108¾	109	+1½
39¼	16	Dresser Mfg B (1e)	3	17	16¾	17	...
8⅛	2¾	Dunhill Int	9	3	3	3	...
180⅛	138⅛	du Pont de N (4¼g)	34	146	141½	146	+2
135	130¼	du Pont deb (6)	1	133¼	133¼	133¼	+1
		E					
13¾	7½	Eastern Roll Mills	3	8⅝	8¼	8⅝	+⅛
195	157	Eastman Kodak (8)	5	175¼	170	175¼	+¼
161¼	150	†East Kodak pf (6)	.20	158	158	158	—2
37½	26	Eaton Mfg (1¾g)	4	28	27⅞	28	+⅞
16	6¼	Eitingon Schild	14	7⅝	7	7¼	...
7¼	4¼	El & Mus Ind (.18e)	2	4¾	4⅝	4¾	—⅛
45½	28⅛	El Auto Lite (2.20g)	23	31⅜	30⅛	31⅛	+⅛
16	7⅛	Elec Boat	4	8	7¾	8	...
26	13⅛	El Power & Lt	240	15⅛	14	15⅛	+¼
87	44	El Pow & Lt $6 pf	1	49	49	49	+1½
92¼	46½	El Pow & Lt pf	4	52⅝	51¼	52⅝	+⅛
44	28½	El Storage Bat (2)	2	29½	29	29½	+¼
4⅛	¾	Elk Horn Coal	1	⅞	⅞	⅞	+⅛
8	2⅜	Elk Horn C pf	1	3	3	3	...
29	20¾	El Paso Nat Gas (2)	3	23⅝	23¼	23¼	—¼
17¾	6¼	Eng Pub Service	4	6⅞	6¼	6⅞	...
9¾	3	Equit Off Bldg	2	3¾	3½	3¾	+½
23½	9¾	Erie R R	18	10⅜	10⅛	10⅜	+⅛
33⅜	13¼	Erie 1 pf	10	17	14½	17	+1½
14⅛	4⅞	Eureka V Cleaner	2	6½	6	6½	+½
34¼	13¼	Evans Products (1)	5	14½	14⅛	14⅜	—⅛
		F					
12⅝	2	†Fairbanks Co	.70	2¼	2¼	2¼	...
28	11	†Fairbanks Co pf	.10	14	14	14	—¼
71⅞	39	Fairbanks Morse (1a)	2	41¾	41¾	41¾	—¾
70	38	Fajardo Sugar (3g)	4	40½	39⅞	39⅞	—1⅛
29⅝	12¼	Fed Lt & Traction	3	12⅞	12⅝	12⅝	—⅛
11⅝	4	Fed Mot Truck	7	4⅞	4½	4¾	+¼
11¼	4⅜	Fed Screw Works	2	5	4¾	4¾	—¼
6	2¼	Fed Wat Svc A	1	2⅝	2⅝	2⅝	...
43⅞	21½	Federat D Strs (2)	8	29	25⅞	29	+3
108⅞	83	Fed D Strs pf (4¼)	1	83	83	83	—1¾
15⅝	31	Fid P Fire Ins (1.60a)	1	32½	32½	32½	+1
41¾	24½	Firestone T & R (2)	5	27	26¼	27	+¼
38⅝	36	First Nat Strs (2½)	1	36⅞	36⅞	36⅞	...
46¼	18	Flintkote (1)	21	19½	19	19¼	—⅝
58	35¾	Food Machin (2½a)	1	37½	37½	37½	—¾
54½	19	Foster Wheeler	12	25	22	25	+1
15⅞	5⅛	Francisco Sugar	5	5½	5⅜	5½	+⅛
32¼	24¾	Freeport Sulph (1g)	9	25½	24¾	25½	+½
117	105	†Freeport Sulph pf (6)	1.10	105½	105	105¼	+¼
63	29½	†Fuller (G A) pr pf	.10	35	35	35	+4
		G					
71½	3	Gabriel Co A	1	3¼	3¼	3¼	...
15⅜	6¾	Gair (Robert)	14	7⅞	7½	7⅞	—⅛
39	22	Gair (Robert) pf (3)	2	29¾	29	29	—¼
20	17½	†Gamewell Co	.80	17¾	17½	17¾	...
13⅛	8⅛	Gar Wood Ind (¼g)	12	8⅜	8⅛	8⅜	...
15⅛	8⅞	Gen Am Invest	4	9½	9	9½	+¼
86½	47	Gen Am Trans (1½g)	15	51	48	51	+2¾
19½	9	Gen Baking (.60)	10	9½	9¼	9½	+¼
14	4⅝	Gen Bronze	2	5¾	5½	5¾	...
32½	12	Gen Cable	27	15½	13¾	15½	+1⅛
65	26	Gen Cable A	4	29	28	29	—1
126	101	Gen Cable pf	1	101	101	101	—4
134	110	†Gen Cigar pf (7)	1.10	110	110	110	...
64⅞	41⅛	Gen Elec (1.20g)	145	45⅞	43⅝	45½	+1
44½	33⅜	Gen Foods (2)	37	34¼	33¼	33⅝	—⅜
3¾	1¼	Gen G & El A	11	1½	1⅜	1⅜	—⅛
65⅞	56½	Gen Mills (3)	1	58½	58½	58½	+1¼
124	117	†Gen Mills pf (6)	1.60	118	118	118	...
70¼	46½	Gen Motors (2¼g)	308	50	47⅞	49¾	+½
54	30	Gen Out Advert A	2	34	33	34	+2
19	12	Gen Print Ink (.60g)	3	13¾	13⅜	13¾	+¼
5⅜	1½	Gen Pub Service	25	3⅛	2⅝	3	+¼
65⅞	25¾	Gen Ry Signal (1)	5	26	25¾	26	...
5½	2	Gen Real & Util	9	2⅜	2¼	2¼	—⅛
70¼	33	Gen Refract (2h)	16	37	35½	37	+1
88	30¼	†Gen Steel Cast pf	.40	34	34	34	—½
25⅛	17⅝	Gen Thea Eq (¾g)	14	19	17⅞	19	...
21½	16	Gen T & Rub	13	18½	16⅝	18½	+½
20⅞	10¾	Gillette Saf R (¾g)	10	12¼	11⅝	12¼	...
88½	65	Gillette Saf R pf (5)	1	69	69	69	—1
29⅝	12⅝	Gimbel Bros	41	15⅝	14⅛	15⅝	+⅝
51½	31½	Glidden Co (2a)	3	33⅞	33	33⅞	...
6⅞	2⅛	Gobel (Adolph)	2	3	2⅞	2⅞	...
8¼	3¾	Goebel Brew (.20a)	2	3	2⅞	2⅞	...
8¼	3⅜	Goebel Brew (.20a)	14	4	3⅜	3¾	—¼
50½	23	Goodrich (BF) (1g)	35	27¼	25⅛	27⅛	+¼
83¾	67⅞	Goodrich (BF) pf (5)	1	70	70	70	+1
47⅝	27	Goodyear T & R (1⅛g)	104	31⅝	29¼	30⅞	+⅝
141	96⅛	Goodyear T & R pf (5)	9	101	100	101	...
13½	6	Goth Silk Hosiery	2	6½	6⅜	6½	...
4⅞	2	Graham-Paige Mot	42	2½	2¼	2½	+⅛
15	5⅞	Granby Con Min	7	6⅛	6	6⅛	...
5⅜	2	Grand Union	3	2¼	2	2¼	+⅛
27⅞	14	Grand Un pf (2k)	2	14⅝	14¼	14¼	+⅛
44⅞	30⅜	Grant (W T) (1.40a)	2	32⅛	32	32	+¼
28⅛	14⅝	Gt Nor Ir Ore ct (¾g)	20	16	15⅜	16	...
56⅝	36¼	Gt Northn Ry pf	33	39⅝	37⅜	39⅝	+1¼
42¼	30	Gt West Sug (2.40a)	1	31	31	31	—½
39½	23⅝	Green (H L) (1.60a)	6	25	24½	25	...
16⅞	10¼	Greyhound Corp (.80)	66	13	11⅞	12⅞	+1⅛
11½	9¼	Greyhound pf (.55)	1	9¼	9¼	9¼	...
59½	25⅛	Gulf Mob & Nor pf	1	26⅝	26⅝	26⅝	+⅞
		H					
31	25⅛	Hamil Watch (1¼g)	1	26	26	26	...
58½	30⅝	Harb-Walker (1½g)	8	31⅝	30⅝	31⅝	+⅜
135	128	†Harb-Walker pf (6)	.10	128	128	128	—1
8	2⅝	Hayes Body	4	3⅜	3¼	3¼	...
15⅞	9¼	Hecker Prod (.60a)	15	9⅝	9⅛	9⅝	...
36	23¼	Hercules Motor (1)	1	24½	24½	24½	—¼
164⅞	123	Hercules Powder (6)	3	130	129	130	+3
67⅜	50	Hershey Choc (3)	2	51½	51	51½	+1½
52⅝	24	Holland Furn (1⅛g)	6	27¼	26⅜	27¼	+⅛
30⅝	16⅛	Hollander (A) (1)	6	18⅛	17⅞	18⅛	+¼
42¼	23⅛	Holly Sugar (2¼g)	4	24	23¾	24	...
50¼	43⅛	Homestake Min (4½)	16	46⅛	46	46	—¾
41	30½	Houd-Hershey A (2½)	2	30½	30½	30½	—½
27⅞	16½	Houd-Hershey B (1½)	9	17½	17	17¼	...
17⅝	8½	Houston Oil	38	9⅜	9⅛	9⅜	—⅛
90½	58	Howe Sound (3a)	9	59	58	59	—2
4⅛	2⅜	Hudson & Man	9	2½	2½	2½	...
15⅞	6⅞	Hudson & Man pf	1	7	7	7	—¼
23¼	9¾	Hudson Motor	31	11	10¼	11	—⅛
4⅛	2⅞	Hupp Motor	34	3⅛	3	3⅛	...
		I					
38	14½	Illinois Central	31	16⅝	15¼	16⅜	...
61½	50	†Ill Central LL (4)	1.80	52	51	51	—1
38	21	Ill Central pf	2	30	28	30	+1
47	28	Indust Rayon (2)	2	30½	30¼	30¼	+1
144	102	Inger Rand (3g)	2	103½	102	103½	+½
131¼	91	Inland Steel (4a)	6	94¾	93	94½	+⅛
33⅛	13⅝	Inspirat Copper	55	15¼	14⅛	15	—¼
6	4½	Insuranshrs ct (.10g)	9	4½	4½	4½	...
13½	4	Interb Rap Trans	3	4¾	4⅝	4¾	+⅛
69¼	34	Interchem Corp (2)	1	34	34	34	—1
11⅛	2½	Intercon Rubber	1	4⅝	4⅝	4⅝	—⅛
28½	12⅝	Interlake Iron (.40g)	47	15⅛	14	15⅛	+½
9½	3⅛	Int Agricultural	7	4⅛	3⅞	4	—¼
13½	32	Int Agr pr pf (3k)	2	37½	36	37½	+1½
189	137	Int Bus Machine (6a)	6	147	146	146½	+1
119⅝	86½	Int Harvester (2½a)	28	94¾	91⅞	94	+¾
16⅞	6¾	Int Hydro-Elec A	20	8¼	7⅝	8¼	+⅛
15¼	5	Int Mer Marine	1	6½	6½	6½	+¼
18¾	8½	Int Mining (.45g)	2	9	9	9	—⅜
73⅜	49¾	Int Nick Can (1½g)	194	51⅝	50⅛	51	—1⅞
57½	43½	†Int Ry Centl Am pf	1.10	45	44½	45	+½
52	29	Int Silver	1	32	32	32	+1
110	80	†Int Silver pf (8k)	.70	82	80	80	—1
15¾	7⅛	Int Tel & Tel	73	8⅛	7½	7⅞	...
46½	15	Interst Dept Strs (2¼g)	12	18	17	18	...
107⅛	86	†Int Dept Strs pf (7)	.40	87½	85⅝	85⅝	—2¼
26⅛	12	Intertype Corp (.30g)	2	14	14	14	+1
		J					
87⅛	57⅞	Jewel Tea (4)	1	59	59	59	...
155	95	Johns-Manville (3a)	9	103	101½	103	+1⅞
126	101½	†Johns-Man pf (7)	11	103⅛	101½	103⅛	+2
		K					
29	9	Kan City South	6	10⅜	10	10	—½
44⅞	17⅝	Kan City South pf	2	18½	18½	18½	—1
35	22	Kaufmann Dept (1.60)	2	23	22½	23	+1
23⅞	11	Kelsey-Hayes Wh A	3	13¼	13⅛	13¼	...
19⅛	8⅛	Kelsey-Hayes Wh B	9	9¾	9½	9¾	...
109½	100	†Kendall Co pf (6a)	10	100	100	100	—1
69⅞	44	Kennecott Cop (2g)	182	46½	44	44½	—3
20½	11¾	Keystone S & W (1)	4	12¼	12¼	12¼	—⅛
46⅜	28½	Kimberly-Clark (1a)	1	32	32	32	...
9⅝	3⅜	Kinney (G R) Co	1	3¾	3¾	3¾	+⅛
35½	18	†Kinney (G R) pr pf	1	19⅝	19	19	—⅛
29⅝	19⅞	Kresge (S S) (.90g)	4	20½	20	20½	—⅛
47½	28¼	Kress (S H) (1.60)	3	29¼	28¼	29¼	—¾
24¼	18	Kroger Grocery (1.60)	4	18½	18¼	18½	—⅛
		L					
27⅞	10	†Laclede Gas	1.50	11¼	10	11	—⅝
41½	18¾	†Laclede Gas pf	.60	22	21	21	+1
24	15½	Lambert Co (2)	4	16¼	16⅛	16⅛	—¼
27⅝	15	Lee Rub & Tire (1g)	5	17	17	17	—¼
51½	20	Lehigh Port C (1½)	4	23	22	23	...
3¾	1½	Lehigh Val Coal	12	1⅝	1½	1½	...
18½	6	Lehigh Val Coal pf	1	7	7	7	—¼
24⅝	8¼	Leh Val RR	13	9⅞	9	9¾	+⅛
43½	31⅜	Lehman Corp (1a)	18	34	33¾	34	+⅛
21⅜	12⅛	Lehn & Fink (1¼)	1	13¼	13⅛	13¼	+⅛
58⅝	35	Lerner Stores (2a)	3	36¼	35½	36¼	+¾
79	54	Lib-O-F Glass (3g)	13	57½	55¾	57½	+⅜
15⅝	9⅝	Libby, McN & Lib (1.40)	18	12⅝	12¼	12⅝	+⅜
114	88	Ligget & My B (4a)	8	92½	90¾	91¾	+⅛
83½	37½	Lima Locomotive (1g)	4	41¼	41	41¼	+⅛
26⅞	20	Liquid Carbonic (1.60a)	3	21	20⅝	21	+⅛
87⅞	64½	Loew's Inc (6g)	34	71⅝	69	71⅜	+⅜
3⅞	1	Loft Inc	7	1½	1¼	1½	+⅛
75¼	38	Lone Star Cem (3)	4	40	40	40	+⅛
10⅞	4	Long-Bell Lumb A	4	4⅜	4¼	4⅜	...
43¼	25¾	Loose-Wil Biscuit (2)	4	25⅞	25⅝	25⅞	—¼
28⅝	19	Lorillard (P) (1.20)	7	19⅝	19⅛	19¼	—⅛
147⅜	127	†Lorillard (P) pf (7)	.20	135	134⅜	135	...
99	70	Louisv & Nash (5g)	1	73	73	73	+1
28⅜	17⅜	Louisv G&E A (1½)	4	18⅛	17⅞	18	+¼
41¾	22½	Ludlum Steel (1)	2	25½	25	25	—1¼
		M					
62¼	29	Mack Trucks (1)	9	31⅞	30¾	31⅞	—⅞
58¼	36¼	Macy (R H) Co (2a)	21	38½	36⅝	38	...
63	31	Magma Copper (1½g)	6	33	33	33	+1
7⅞	3	Manati Sugar	1	3½	3½	3½	—⅛
30	9	†Manati Sugar pf	10	10⅜	10⅜	10⅜	+⅜
16½	6	Manh Ry mod gtd	1	6½	6½	6½	+⅛
6¾	2¼	Maracaibo Oil Exp	2	2¾	2⅝	2⅝	...
14¼	7⅞	Marine Midland (.40a)	11	8¼	8	8⅛	+⅛
6½	1½	†Market St Ry 2 pf	1	2	2	2	...
51⅜	33	Marlin-Rockwell (2)	3	33	33	33	...
30⅞	17	Marshall Field	17	18⅝	17⅜	18⅝	+⅛
29¼	14½	Martin (G L) Co	10	16½	15⅞	16½	+⅛
74	35½	Masonite Corp (1a)	1	36½	36½	36½	+½
41¾	27¼	Mathieson Alk (1½)	4	28¼	28	28¼	+⅛
66¼	46½	May Dept Stor(s (3a)	4	51½	50⅛	51½	+1
15½	6⅜	Maytag Co	1	7⅛	7⅛	7⅛	...
36	17¾	McCall Corp (1½)	2	18	18	18	...
24¼	12	McCrory Stores	11	14⅞	13¾	14⅞	+1
42½	32¾	McIntyre Porc (2)	15	35⅞	34¾	35⅞	+1⅜
42½	25¾	McKeesport Tin (2)	5	28⅛	27¼	28⅛	+½
16¼	9	McKess & Robbins	16	10⅜	10⅛	10⅜	+⅛
47½	39	McKess & Rob pf (3)	1	39½	39½	39½	+⅛
19	9	McLellan Strs (.95g)	2	10¼	10¼	10¼	+⅛
34¾	17½	Mead Corp (1g)	13	21	20½	20¾	+⅛
86½	54¾	Melville Shoe (5)	1	55⅞	55⅞	55⅞	+⅛
16⅝	6½	Mengel Co	8	7⅝	7¼	7⅝	+⅛
72¼	45½	Mesta Machine (3¾g)	6	51¼	50	51	...
26¼	10¼	Miami Copper	31	11¼	10⅝	11⅛	—⅛
35⅜	21	Mid-Cont Pet (½g)	14	24	23¼	24	—⅛
48½	30	Midland Stl Prod (2)	3	31⅝	31	31	—1
122	108	†MidlStlProd 1 pf (8)	.30	109½	108½	108½	—1
120	82	Minn-Honey Reg (3)	2	89	87½	89	—1¼
16⅛	7⅛	Minn-Mol Power Imp	17	8¾	8⅛	8¾	+⅛
2¼	⅝	Minn St P & SSM	1	⅞	⅞	⅞	...
34	18¼	Mission Corp (1g)	3	21½	21	21½	+⅝
9¾	3½	Mo-Kan-Texas	17	3⅞	3⅝	3⅞	+⅛
34⅜	13	Mo-Kan-Texas pf	12	15⅜	13½	15⅜	+⅛
6¼	1⅞	Mo Pacific	2	2¼	2⅛	2¼	+⅛
12¼	3⅜	Mo Pacific pf	11	4¼	4	4¼	+⅛
107½	85	Monsanto Chem (1½g)	4	95	94	95	—1
69	44	Montgom Ward (3a)	92	49¾	47¼	49¼	+⅜
66½	50	†Morris & Essex (3⅞)	.20	51¼	51¼	51¼	—½
3½	¾	Mother Lode C M	16	1	⅞	⅞	...
38½	22⅝	Motor Products (2½g)	5	25½	25	25½	—¼
26	16⅛	Motor Wheel (1.60)	5	17½	16⅞	17½	+¼
54	25	Mueller Brass (1a)	1	28	28	28	...
15¼	7¼	Mullins Mfg B	5	9½	9	9½	+⅛
36½	15¼	Munsingwear Inc (1½a)	2	16	15⅞	16	+¾
90	65½	Murphy (G C) (3.60)	5	66½	65½	66	—1
20⅜	7¾	Murray Corp	31	8½	8	8⅜	+⅛
71	54	Myers (FE) & Bro (3¾g)	1	56½	56½	56½	+2½
		N					
24⅝	14	Nash-Kelvinator (1)	40	15	14⅜	15	...
47½	20	†Nash Chat & St L	.50	21¼	20⅝	21¼	+¼
24	15½	Nat Acme (¼g)	4	16½	16¼	16½	...
18⅜	6⅝	Nat Aviation	2	8½	8½	8½	...
33⅝	22	Nat Biscuit (1.60)	22	23⅝	22¾	23⅝	...
33¾	19⅞	Nat Bond & Inv (1.44)	1	22	22	22	...
38⅞	22½	Nat Cash Reg (1g) XD	10	25¼	24½	25	+¼
26⅛	16¾	Nat Dairy Pr (1.20)	25	17⅜	17⅛	17⅜	+⅛
24⅝	10	Nat Dept Stores	3	11¼	11	11	—⅛
35	26⅝	Nat Distillers (2)	26	27⅞	26⅞	27⅞	—⅛
18⅛	6⅝	Nat Gypsum	63	7⅞	6⅝	7⅞	+⅛
44	29½	Nat Lead (½)	21	32½	31	32½	+¼
150	127	†Nat Lead pf B (6)	10	135	135	135	+4
14⅜	7¾	Nat Pow & Lt (.60)	27	8⅜	8	8⅜	...
99¼	70	Natl Steel (2½a)	16	76½	74¼	76½	+⅛
41⅞	24	Nat Supply	43	30⅞	29	30⅞	...
137	110	Nat Supply pf (3½k)	1	114¼	114¼	114¼	—1¼
12⅝	5	Nat Tea (.30g)	1	5⅝	5⅝	5⅝	—⅛
13⅛	8½	Natomas Co (.80)	2	9½	9½	9½	+⅛
57¼	29	Neisner Bros (2)	1	31	31	31	...
64¾	43	Newberry (J J) (2.40)	2	44	43	44	—1
41¾	19	Newport Indust (2g)	24	21⅞	20½	21⅞	+⅛
98½	45	N Y Air Brake (1½g)	1	48	48	48	...
55¼	25⅜	N Y Central RR	405	28⅝	26	27⅝	—¼
72	27	N Y Chi & St Louis	1	30	30	30	...
100	55	N Y Chi & St L pf	7	63	62	62	+1½
31⅞	21	NYC Omnibus (2.40g)	2	24½	24⅛	24⅛	+½
12⅞	4	†N Y Dock	10	5⅜	5⅜	5⅜	+⅛
25⅜	10½	†N Y Dock pf	.40	12½	12	12½	+1¼
135	119	†N Y & Harlem (5)	.10	120	120	120	...
2	⅝	N Y Investors	3	⅝	⅝	⅝	...
9¾	3	N Y N H & H	15	3⅛	3	3	...
26½	7¼	N Y N H & H pf	9	8¼	7¾	8¼	+⅜
6⅝	1½	N Y Ont & West	2	1⅞	1¾	1¾	...
15⅞	6⅛	N Y Shipbuilding	8	6⅝	6⅜	6⅝	—⅛
112¼	73	†N Y Steam $7 pf	.20	102½	102¼	102½	+¼
102¾	63½	†N Y Steam $6 pf	1.70	92¼	92¼	92¼	...
4¾	1⅛	Norfolk Southern	1	1⅜	1⅜	1⅜	...
17⅜	7	No Am Aviation	43	8⅛	8	8¼	+⅛
34⅞	19½	North Amer Co (.90g)	73	22	20½	21½	—¾
104⅛	97¾	No Am Edison pf (6)	1	99½	99½	99½	—¼
36⅝	17¾	Northern Pacific	69	20¼	18⅜	20¼	+⅜
6⅞	2½	Norwalk Tire & R	3	3	2⅞	3	...
		O					
22⅝	14⅛	Ohio Oil (½g)	44	15¼	14⅜	15¼	+⅜
73	40¼	Oliver Farm Equip	8	46⅛	44⅜	46½	+1
26½	10	Omnibus Corp	16	13½	12⅛	13½	+1¼
114	90½	†Omnibus Corp pf (8)	.60	91½	91⅛	91⅛	+1
19⅜	10	Oppenheim Collins (⅛g)	1	10¼	10¼	10¼	—¼
45¼	27¾	Otis Elevator (.80g)	12	31	29⅝	31	...
24⅝	11⅛	Otis Steel	24	13⅝	12⅛	13⅛	...
28	17⅞	Outb M & M (2½g)	1	18¼	18¼	18¼	—¼
103⅝	80	Owens-Ill Glass (1¾g)	4	86	84⅛	86	...
		P					
23	14⅜	Pac Am Fish (1.20)	4	15¼	14⅜	15¼	+¼
15⅝	4¾	†Pac Coast	.50	5⅜	5⅜	5⅜	...
40	15½	†Pac Coast 1 pf	.20	17¼	17¼	17¼	—1¼
27¼	8	†Pac Coast 2 pf	.50	11¼	11⅛	11⅛	...
32¾	17	Pac Fin Corp Cal (1.80)	1	17	17	17	...
38	27½	Pac Gas & Elec (2) XD	7	28	27⅞	28	+⅛
53¾	36	Pac Lighting (3)	3	40	39⅜	39⅜	—⅝
44⅝	17¼	Pac Mills (1½g)	4	18	17¼	17¼	—⅝
152	130	†Pac Tel & Tel (8)	.20	130	130	130	...
29¾	16	Pac West Oil (.65e)	4	18⅛	17	18⅛	+1¼
12⅜	6¾	Packard Motor (¼g)	56	7¼	7	7⅛	+¼
17¼	8⅛	Pan-Am Petrol	1	8¾	8¾	8¾	—⅛
4⅛	1⅛	Panhandle P & R	1	1⅛	1⅛	1⅛	—⅛
121	50⅛	†Panhandle P & R pf	1.90	64½	62	64½	+⅛
90	50	Paraffine Co Inc (3a)	3	55½	53	53	—1½
28⅜	16⅞	Param Pictures	227	18⅛	17¼	18⅛	+⅜
200⅛	119	Param Pict 1 pf (6)	5	125	124½	124½	—6
26¾	14¾	Param Pict 2 pf (.60)	13	16¾	16	16⅝	+⅛
34⅛	22⅛	Park & Tilford (2)	1	22⅛	22⅛	22⅛	—½
8¼	3	Park Utah Cons Min	47	3⅛	3	3	...
44⅝	33¼	Parke Davis (1.80g)	11	34¾	33⅞	34⅛	+⅛
29⅝	23	Parker Rust-Pr (1½)	2	23½	23	23	...
7½	2	Parmelee Transport	4	2½	2⅜	2⅜	...
10½	6⅛	Pathe Film	16	8¼	7⅞	8⅛	—⅛
23⅝	11	Patino Mines	8	12⅝	12¼	12⅝	—⅛
7⅛	3⅝	Peerless Corp (.30g)	9	5⅛	5⅛	5⅛	—⅛
64¼	38⅜	Penick & Ford (1¼g)	2	40⅜	40¼	40⅜	+¼
103¾	81	Penney (J C) (3g)	5	86	85¼	85¼	+¼
6⅞	2½	Penn Coal & Coke	1	3	3	3	+⅛
12½	4⅛	Penn-Dix Cement	7	4⅞	4⅝	4⅞	+⅛
29⅝	17⅝	Penn Gl Sand ct (½g)	2	18¼	18¼	18¼	—⅛
50¼	28	Penn R R (½g)	64	30¼	28½	30	+⅛
65½	35	Peoples Gas L & C	2	38	38	38	+⅛
17	4	Peoria & East	1	5⅛	5⅛	5⅛	...
48⅞	16	Pere Marquette	1	18⅛	18⅛	18⅛	+2⅛
21⅜	12⅛	Petrol Corp (.90g)	15	13⅝	13	13⅝	+⅛
13¼	6	Pfeiffer Brew (.90g)	3	6¼	6¼	6¼	+⅛
59⅞	31⅜	Phelps Dodge (1¼g)	77	33	31¾	32¾	—⅛
54½	37⅞	Phila Co 6% pf (3)	2	37½	37⅜	37½	—⅛
14	4½	†Phila Rap Tr pf	.50	5¾	5¾	5¾	+⅛
3⅛	⅞	Phila Read C & I	5	⅞	⅞	⅞	...
95½	70	Philip Morris (3)	3	84	83	83	—2
20	8¼	Phillips Jones	1	9	9	9	+⅛
64	45	Phillips Pet (2a)	48	50⅝	48	50⅝	+1⅜
20⅜	9	Pierce Oil pf	8	11	9¾	11	+⅛
33⅜	25	Pillsbury Flour (1.60)	2	25⅞	25¼	25⅞	+⅜
47¼	17⅞	†Pitt & West Va	2.40	19½	19	19½	...
76½	45	Pittsburgh Coal pf	1	45½	45¼	45¼	—⅛
20	9⅛	Pitt Scr & Bolt (.45g) XD	15	10⅝	9⅞	10⅝	+⅛
43	17	Pitt Steel	2	19	18½	19	+⅛
122	72	†Pitt Steel pf	.10	75	75	75	—2
8⅝	2¼	Pitt United	8	3⅜	3¼	3⅜	—⅛
29⅞	18	Plymouth Oil (1.05g)	6	19⅛	18½	19⅛	—⅛
33⅛	12	Poor & Co B	3	13¼	12⅞	13¼	+⅛
11⅞	3¼	Poerto R-Am Tob A	3	3⅜	3⅜	3⅜	...
3⅝	1⅛	Poerto R-Am Tob B	2	1⅛	1⅛	1⅛	—⅛
15½	4⅛	Postal Tel & C pf	4	4⅝	4⅜	4⅜	—⅛
31⅝	11⅛	Pressed Steel C (¼g) XD	12	12¾	11⅞	12¾	+⅛
31	11½	Press Stl Car 1 pf (¼) XD	8	12½	12	12½	+⅛
86	34⅛	Press Stl Car 2pf (2½) XD	1	35	35	35	+⅛
65⅛	49½	Procter & Gam (2a)	14	52⅛	51⅞	51⅞	—⅛
118½	114½	†Procter & G pf (5)	.10	118	118	118	...
52⅜	35⅜	Pub Svc NJ (2.60)	[illegible]	38	37½	37⅝	—⅛
162⅛	132	Pub S NJ 8% pf (8)	.20	132	132	132	—11
128⅛	112½	Pub S NJ 6% pf (6)	1	112½	112½	112½	—½
72⅛	34⅞	Pullman (1½)	41	38¼	36⅞	38	+⅛
24⅝	14¼	Pure Oil	74	15¾	15	15⅝	+⅛
112⅞	107½	†Pure Oil pf (8)	2.60	110⅝	110⅝	110⅝	+⅛
23⅞	9⅛	Purity Bak (.45g)	8	10¼	10⅛	10¼	+⅛
		Q					
18⅝	15¼	Quaker Sta Oil (.70g)	1	15½	15½	15½	—⅛
		R					
12¾	7⅝	Radio Corp of Am	178	9¼	9	9⅜	...
80	62	Radio cv pf (3½)	5	67⅞	66	67⅞	+1⅞
10⅛	5½	Radio-Keith-Orph	24	6¼	6	6¼	...
25⅛	9¼	†RR Sec Ill Cen Stk	.40	9½	9½	9½	+¼
37¼	27½	Raybest-Man (1¼g)	4	29½	29⅜	29½	...
13⅞	5	Real Silk Hosiery	4	5	5	5	...
83	59	†Real Silk Hos pf	.20	59	59	59	—1½
22¾	12	Reliable Stores (1)	4	13	12½	13	...
29⅛	16¼	Reming Rand (1.05g)	34	17⅞	16⅞	17½	...
9½	3⅛	Reo Motor Car	35	3⅞	3⅝	3⅞	+⅛
47¼	22½	Repub Steel	215	25½	23¾	25⅜	—⅛
49⅜	17⅝	Revere Copper & Br	21	21⅜	19½	21⅜	—⅛
139	114	†Rev Cop & B pf (7)	.10	114	114	114	—10
30⅝	17¼	Reynolds Metals (1)	9	19	18¾	18⅝	...
34¼	13	Reynolds Spring (1)	10	15¼	14¾	14¾	...
58	47½	Reynolds Tob B (3)	12	49½	49	49½	+⅞
9⅜	2¼	Rutland R R pf	1	3	3	3	...
46	27⅜	Safeway Stores (2)	6	29¼	28⅜	29¼	+¼
		S					
103	95	†Safe St 5% pf (5)	.20	95	95	95	...
65	42½	St Joseph Lead (2a)	19	45½	43⅞	45½	+½
4⅜	1⅜	St L-San Fran	1	1⅞	1⅞	1⅞	+⅛
11⅛	3½	St L-San Fran pf	4	4	3¾	4	+⅛
51⅜	34	Schenley Distill (3)	5	36¼	35⅝	36¼	+⅛
98¼	88	Schenley Dist pf (5½)	2	88	88	88	—1
45¼	37⅝	†Scott Paper (1.05g)	.80	38	37⅝	38	—⅛
2⅛	1	Seaboard Air Line	23	1¼	1	1	...
8½	3	Seab Air Line pf	3	3½	3¼	3¼	—⅛
54⅛	26¼	Seaboard Oil (1)	7	29¾	28½	29¾	+⅛
98⅞	70½	Sears Roebuck (3)	75	76½	72⅛	76½	+1
34	19⅛	Servel Inc (1a)	35	21½	20¼	21½	+⅛
42½	22½	Sharon Stl Corp (1.20)	13	26½	25¼	26½	+⅞
120	80	Sharon Steel pf (5)	3	82	81¼	82	—⅛
14	6¾	Sharp & Dohme	8	7¾	7½	7¾	+⅛
17⅞	9⅜	Shattuck (FG) (.60)	8	10⅞	10¼	10¾	+⅛
34¾	19⅛	Shell Union Oil (½g)	15	21	20½	21	...
17⅞	9⅛	Silver King Coalit (.90g)	8	10⅛	9⅝	9⅞	—⅛
58	27⅛	Simmons Co (1¾g)	31	33	30⅝	33	+⅜
4⅛	3	Simms Petrol	1	3⅛	3⅛	3⅛	...
25	24	Simonds S & Stl (½g)	1	24	24	24	—1
60⅝	34⅛	Skelly Oil (1g)	7	39½	37¾	39½	+1½
197	85¼	†Sloss-Sheffield	2.20	104	100	100	—4
120	96	†Sloss-Sh Stl pf (6)	1	105	105	105	+2
54½	20	Smith (A O) Corp	1	20½	20½	20½	—½
40½	20	Smith & Cor Ty (1⅜g)	5	20½	20	20	...
29⅞	15⅛	Snider Pack (1½g)	2	16½	16½	16½	—⅛
23⅛	16⅛	Socony-Vacuum (½g)	124	18⅝	17¾	18⅛	—⅜
6⅜	2½	Sou Am G & P (.10g)	8	3	2⅞	3	+¼
42½	28½	So P Rico Sug (2a)	3	29½	29¼	29¼	—⅛
32½	20⅛	Sou Cal Edison (1½a)	13	21⅜	21⅛	21⅜	+⅛
65⅜	28⅛	Southern Pacific	146	32½	29¼	32¼	+¼
43⅞	17¼	Southern Ry	104	19⅜	17⅞	19¾	+⅛
60½	25¼	Southern Ry pf	23	30½	28⅜	30	+1
11⅝	4⅛	Spalding (A G)	2	4⅜	4⅛	4⅜	—⅛
77⅝	42	†Spalding 1 pf	1.30	46	42	46	—14
9½	4¼	Sparks Withington	9	4¾	4½	4¾	+⅛
31	12½	Spear & Co	5	13½	13½	13½	+⅛
23¾	12½	Sperry Corp (.60g)	25	14⅝	14¼	14½	+⅛
35	22¼	Spicer Mfg (2g)	2	27	25½	27	+1
50	44	†Spicer Mfg pf A (3)	.60	48	46	48	+2½
28⅜	14	Spiegel Inc (¾g)	51	17⅛	15⅞	17⅛	+1
95½	70	†Spiegel pf (4½)	1.50	73	72¾	72¾	—¼
48⅜	24	Square D Co (.95g)	16	27¼	26⅜	26½	—1
16¼	10	Stand Brands (.80)	48	10½	10⅛	10½	+⅛
12⅜	2¾	Stand Com Tob	2	4¼	4¼	4¼	+⅛
14⅜	5⅛	Stand Gas & El	23	6⅛	5¾	6⅛	+⅛
32⅝	11⅛	Std G & E $4 pf	23	13½	11¾	13½	+⅛
65	24⅝	Std G&E $6 pr pf	2	28	27¾	28	...
72⅜	29	Std G&E $7 pr pf	5	32⅞	32¼	32⅞	+½
50	36¼	Stand Oil Cal (1a)	29	37	36⅛	37	+⅝
50	36⅝	Stand Oil Ind (1a)	21	39¼	38⅝	39	...
76	52⅝	Stand Oil N J (1a)	67	57⅛	54⅜	57	+1
48	32	Starrett (L S) (3g)	3	34	33	34	+1
75	60	Sterling Prod (3.80)	2	64	63	63	—⅞
21	12	Stewart-Warn (½a)	15	14⅝	13⅝	14⅝	+⅛
17½	11¼	Stokely Bros (1.20g)	1	11¼	11¼	11¼	+⅛
33⅝	14	Stone & Webster	32	15¾	14½	15½	+⅛
20	8½	Studebaker Corp	76	9⅜	9	9⅜	+⅛
22¼	12⅝	Sunshine Mng (3)	19	15⅛	14⅝	15	+⅛
61⅞	32	Superheater (1⅜g)	4	34¾	33⅝	34¾	—⅛
7⅜	3	Superior Oil	27	3½	3⅜	3⅜	...
47¼	19⅞	Superior Steel	8	21½	20¼	21½	+⅛
39⅞	24½	Sutherland Pap (1.60a)	1	25½	25½	25½	...
28⅜	19½	Swift & Co (1.20)	21	21	20⅝	21	+⅛
33⅞	26¾	Swift Intl (2)	1	27¾	27¾	27¾	...
23¾	10	Syming-Gould ww (.35g)	12	11¾	10½	11¼	+⅛
17⅝	7⅝	Syming-Gould xw (.35g)	10	9⅛	8⅞	9⅛	+¼
		T					
15¾	8	Talcott (J) Inc (.60a)	5	9¼	8½	9¼	+⅞
15⅜	8	Tenn Corp (¼g)	15	9⅜	9	9⅜	...
54¼	29	Texas & Pacific Ry	2	30	29	30	...
65⅛	44⅝	Texas Corp (2)	154	51¼	48	51	+1
9⅜	4	Texas Gulf Prod	24	4⅞	4⅝	4⅞	+⅛
44	32	Texas Gulf Sulph (2a)	5	33	32½	33	+⅛
16⅜	9⅝	Tex Pac C & O (.40)	15	10¾	10½	10¾	...
15⅝	6	Tex Pac L Trust	10	8⅝	8¼	8⅝	+¼
13⅜	6	The Fair	3	6½	6½	6½	—¼
13⅛	5	Thermoid Co	5	5⅜	5⅛	5⅜	+⅛
8½	2⅛	Third Avenue Ry	1	2⅜	2⅜	2⅜	+⅛
28⅞	19⅝	Thompson Prod (1.40g)	1	22	22	22	+1¼
10¼	3	Thompson-Starrett	6	3⅜	3¼	3⅜	+⅛
40¾	12	Thompson-Star pf	1	14	14	14	+½
21⅜	15⅝	Tide-Wat A Oil (1a)	18	17	16⅛	17	...
98½	88	Tide-Wat A O pf (4½)	5	90	88	88	—2
28⅞	15¼	Timken-Det Axle (½g)	13	19½	18¼	19⅜	+⅛
79	52½	Timken Roll B (3a)	5	56⅞	55¾	56⅞	+⅛
17	13¼	Transamerica	34	13⅝	13⅜	13⅜	+⅛
22⅜	8¼	Trans & West Air	13	9⅝	9⅛	9⅝	+⅛
27¾	9¾	Transue & Will (.30g)	3	11⅝	11	11⅝	+⅛
14⅛	5	Tri-Cont Corp (¼g)	9	6¼	6	6¼	+⅛
109⅛	95¾	Tri-Cont pf (6)	1	96	96	96	+⅛
12	8	Truax-Traer C (.80)	7	8¾	8½	8¾	+¼
40⅞	27⅛	Twent Cen-Fox F (1½g)	21	29½	28½	29½	+⅛
17½	6	Twin City Rapid T	2	6⅞	6½	6¾	+⅛
94	50	†Twin Cit R T pf (7k)	1.10	55	52½	55	+3½
26⅜	12⅝	Twin Coach (.30g)	8	13	13	13	—⅛
		U					
6⅞	2	Ulen & Co	1	2¼	2¼	2¼	+⅛
100½	68	Underwood-Ell (3¼g)	4	69⅝	68	69	...
18⅝	13⅞	Union Bag & P	37	16	14⅝	15¾	+⅛
111	83¼	Union Carbide (3.20g)	35	90	86¾	90	+2¼
28¼	20	Union Oil Cal (.85g)	7	21¾	21⅛	21¾	+⅝
148⅜	101½	Union Pacific (6)	8	107	106	107	...
31½	24⅝	Union Tank Car (1.60)	1	24¾	24¾	24¾	—¼
24⅝	9	United Air Lines	36	11⅞	11⅛	11¼	...
35⅛	19	United Aircraft (½g)	42	21¼	19⅞	20½	—⅝
91	69	United Carbon (4a)	5	72	69	72	+2
8½	3½	United Corp	61	4	3¾	4	...
46⅞	32¼	United Corp pf (3)	20	34	33	34	...
16	8⅛	United Drug (¼g)	11	8¾	8½	8⅝	...
26¾	12	United Dyewood (1a)	1	14¼	14¼	14	...
9½	5⅜	United Elec Coal	20	6½	6	6½	+⅛
86¾	64	Unit Fruit (3)	4	68	67¼	67¼	—⅛
17	11	United Gas Imp (4)	35	11¾	11¼	11¼	—⅛
16⅛	6	United Paperbd (.30g)	4	6⅞	6½	6⅞	+⅛
24⅜	9½	U S & For Sec	7	10¾	10¼	10½	—½
20½	9½	†U S Distributing pf	.80	10	10	10	...
34⅞	10	U S Freight (1¾e)	1	11	11	11	—⅛
137	75	U S Gypsum (2)	12	81	78	80½	—¼
23½	11	U S Hoffman Mach	1	13	13	13	...
43⅝	23	U S Indus Alco	11	26	24½	26	+⅜
15⅛	6¼	U S Leather	5	7¼	7¼	7¼	...
22⅜	11	U S Leather A	5	12	12	12	—⅛
72¼	33¼	U S Pipe & Fdry (3)	6	37	35	37	+1
19⅜	6⅝	U S Real & Imp	13	7⅜	7	7⅜	—⅛
72⅞	36	U S Rubber	118	40⅞	38⅛	40⅜	+¾
118	69¾	U S Rubber 1 pf	24	75⅜	72½	75	...
105	73⅛	U S Smelt R & M (8g)	10	79	76	79	+1½
75⅝	66	U S Smelt R&M pf (3½)	2	67	66½	66½	—1
126½	75	U S Steel	555	82⅝	78¼	82¼	—½
150	119½	U S Steel pf (7)	9	125¼	123½	124¾	—1⅝
9¼	4⅝	United Stockyds (½)	4	5¼	5⅛	5¼	+¼
8⅛	2⅞	United Stores A	3	3¼	3⅛	3¼	+⅛
21	15¾	Univ-Cyclops Stl (1)	2	16	16	16	+¼
108	38	†Univ Pictures 1 pf	.30	40	39½	40	...
4⅞	1⅛	Util Pow & Lt A	1	1⅜	1⅜	1⅜	+⅛
		V					
2⅝	1	Vadsco Sales	1	1	1	1	—½
44⅝	26	Van Raalte (2¼g)	4	28	27½	28	+⅛
39⅜	20⅛	Vanadium Corp	18	23	21½	22¾	+⅛
47	38	Vick Chem (2a)	1	40⅝	40⅝	40⅝	+⅛
12¾	4¾	Va-Caro Chem	8	5½	5¼	5½	+⅛
74⅝	33¼	Va-C Chem 6% pf (1½k)	5	37	35½	36½	+⅛
12¾	4⅝	†Va Iron C & C	.50	4⅝	4⅝	4⅝	—⅜
		W					
10⅛	2⅞	Wabash Ry	2	3	3	3	...
18⅝	4⅝	Wabash pf A	7	5⅜	5	5⅜	+⅛
19⅝	9	Waldorf Sys (.80g)	1	9½	9½	9½	+⅛
33	21⅞	Walgreen Co (2)	7	24¼	23¾	23⅞	+⅛
92⅛	84⅛	Walgreen pf ww (4½)	1	85	85	85	...
51⅝	38⅛	Walker (H) G&W (2)	6	42	40⅛	42	...
18¾	8⅝	Walworth Co	38	9⅞	9⅛	9¾	+⅜
50⅞	14	Ward Baking A	2	16	15½	16	...
10¾	3⅛	Ward Baking B	4	4	3⅞	3⅞	...
18	9⅝	Warner Bros Pict	98	11⅛	10⅛	11	+⅛
12¾	3¾	Warren Bros	7	4⅛	4	4⅛	...
21⅛	11	Warren Bros cv pf	1	13	13	13	...
38¼	19½	Waukesha Motor (1a)	3	22½	22	22	...
50¾	32½	Wayne Pump (2a)	8	38¼	36⅝	38¼	+⅞
9⅜	2⅝	Webster Eisenlohr	1	3½	3½	3½	+⅛
56	28½	Wesson O & S (½a)	5	32½	31⅝	32½	+⅞
109	90½	†West PennEl 7% pf (7)	.20	102	102	102	...
103	81	†West PenEl 6% pf (6)	.20	95	94	94	...
30⅛	23¼	West Auto Sup (1.60)	6	24¾	24½	24¾	+⅛
11¾	5⅝	West Maryland	7	6¼	6	6¼	+⅛
4⅞	1½	West Pacific	1	1¾	1¾	1¾	...
83½	29	West Union Tel (2¼g)	48	33⅜	31½	33⅜	+1¼
57⅜	26⅝	Westingh Air Br (1) XD	22	29¼	27⅞	29¼	+1
167⅝	110	West El & Mfg (3g)	42	121¾	113½	121¼	+4¾
30⅞	17⅛	Weston El Inst (¾g)	1	19¼	19¼	19¼	+⅛
27¼	15	Westvaco Chlor (1)	1	16	16	16	...
65	32⅞	Wheeling Steel	18	39	36⅛	39	+1½
90¾	73	Wheeling Stl pr pf (5)	2	73¾	73	73	...
33⅛	14⅜	White Motor	16	17	15⅞	17	+⅛
18⅞	12⅛	White Rk M Sp (1.40)	1	12⅜	12⅜	12⅜	+⅛
6¾	2½	White Sewing Mach	3	3	2⅞	2⅞	...
46⅛	20¼	White Sewing Mach pf	7	21¾	20⅝	21⅝	...
6⅛	2¾	Wilcox Oil & Gas	1	3	3	3	...
5½	4¼	Willys-Overland	5	4⅝	4⅜	4⅝	+⅛
12	8¾	Willys-Overland pf (.60)	3	9¾	9⅛	9¾	+⅛
12¼	6⅞	Wilson & Co (½)	28	7½	7⅛	7½	+⅛
65⅜	40½	Woolworth (FW) (2.40)	27	42¾	42	42½	—⅛
47	24	Worthington P&M	3	28	27	28	...
112⅛	74	†Worth P & M pf A	.20	80	78½	78½	+4½
128	59⅜	†Wright Aero	.40	68	66	66	—1
76	63	Wrigley (W) Jr (3a)	3	68	67	67	+2
		Y					
62½	35½	Yale & Towne (.60)	1	37	37	37	+1⅜
37⅞	13¼	Yellow Tr & Coach	79	15⅞	14¾	15¾	+⅛
101⅞	54⅜	Youngst Sh & T (2½g)	81	60½	57¼	59	—2⅛
		Z					
43¾	20	Zenith Radio (1½g)	23	35½	33¾	35½	+⅛
9¼	3½	Zonite Products	9	4	3¾	3⅞	—⅛

Rates of dividends in the foregoing table are annual disbursements based on the last quarterly or semiannual declaration. Unless otherwise noted, special or extra dividends are not included. XD—Ex dividend. XR—Ex rights. (a) Also extra or extras. (e) Paid last year. (f) Payable in stock. (g) Declared or paid so far this year. (h) Cash or stock. (k) Accumulated dividends paid or declared this year.

New York Curb Bonds

Sales in thousands.		High	Low	Close
	DOMESTIC BONDS.			
	A			
6	Ala Pow 5 '51	96	96	96
8	Ala Pw 4½ '67	80⅞	80	80
1	Am G&E 5 2028	106⅞	106¾	106¾
12	Am P&L 6 2016	87	86	87
2	Appal El Pw 5 '56	104⅞	104⅝	104⅞
13	Ark P & L 5 '56	94⅞	94½	94⅞
30	As Elec 4½ '53	43¼	42	42¼
2	As G&E 5 '50	40¾	40¾	40¾
6	As G&E 5 '68	41⅛	40	41⅛
4	As G&E 4½ '49C	39	37½	39
9	As T&T 5½ '55A	77	77	77
	B			
8	Baldw L 6 '38 xw	100	95	100
71	Baldw L 6 '38 xw st	103	95	102
	C			
12	Can Pac 6 '42	106½	106⅛	106½
5	Caro P&L 5 '56	94⅛	94⅛	94⅛
13	Cen Ill P S 4½ '67F	94½	94	94½
67	Cen P&L 5 '56	89	87¼	89
6	Cen St El 5½ '54	44⅝	44⅝	44⅝
2	Cen St El 5 '48	45	45	45
6	Cen St P&L 5½ '53	51	49½	51
58	Cities Ser 5 '50	62	59½	62
14	Cit S P&L 5½ '49	57½	56½	57
10	Cit S Pw 5½ '52	56½	55⅝	56½
1	†Comw'l Ed 4 '81 F	106⅝	106⅛	106⅝
8	Commun P&L 5 '57	70	69⅝	70
2	Cont G&E 5 '58 A	77⅛	77⅛	77⅛
	D			
5	Det C Gas 6 '47 A	106⅝	106⅝	106⅝
31	Det C Gas 5 '50 B	103⅛	103	103⅛
	E			
29	†East G&F 4 '56 A	81¼	79	81¼
20	Elec P&L 5 2030	80½	79¾	80½
4	Emp O & R 5½ '42	80⅛	80	80
	F			
8	Fla P&L 5 '54	87½	86½	87
	G			
3	Gatin P 5 '56	100½	100¼	100½
7	Gen Pub Ut 6½ '56	75⅜	75	75
6	Geo Pow 5 '67	90⅝	90½	90⅝
9	Glen Ald Coal 4 '65	72	71¾	71¾
	H			
6	Hall Pr 6 '47A st	88⅝	88	88
	I			
4	Ill Pow & L 5 '56 C	91¼	90⅜	90⅜
1	Ill Pow&L 6 '53	99¼	99¼	99¼
4	Ind Svc 5 '50	62	61½	62
3	Ind P&L 5 '57 A	105⅛	105	105
1	Inters Pow 6 '62	32	32	32
13	Inters Pow 5 '57	49¼	49¼	49¼
7	Inters P Svc 4½ '58	66½	65	65½
	J			
10	Jer CenP&L 4½ '61C	104¾	104⅝	104¾
	K			
2	Ky Util 5 '61 H	83	82½	82½
	L			
24	Lou P&L 5 '57	103¾	103½	103¾
2	Minn P & L 4½ '78	93¾	93⅝	93⅝
1	Nev Cal Ed 5 '56	78¼	78¼	78¼
6	N Eng G&E 5 '47	59⅝	59½	59⅝
6	N Eng Pow 5½ '54	90⅞	90⅞	90⅞
19	N Eng Pow 5 '48	88½	88	88½
10	NY P&Lt 4½ '67	106⅝	106⅛	106⅜
5	NY St E&G 4½ '80	98⅛	98⅛	98⅛
3	†Okla N Gas 5 '46	96	96	96
1	†Okla N G 4½ '51A	97⅝	97⅝	97⅝
8	Pac P & L 5 '55	66⅜	66	66⅜
1	Pen C P & L 4½ '77	90	90	90
2	Pen El 4 '71 F	90⅛	90⅛	90⅛
2	Peo G L&C 4 '81B	90	90	90
4	Phila El P 5½ '72	111⅛	111⅛	111⅛
2	Pied El 6½ '60 A	70½	70½	70½
13	†P S N Ill 4½ '81F	102¾	102½	102½
16	Pug Sd P&L 5½ '49	74⅞	74	74¾
3	Pug Sd P&L 5 '50 C	71	70½	71
11	Pug S P&L 4½ '50D	68	66½	68
8	Shaw W&P 4½ '67A	102½	102	102
2	†S E P & L 6 2025A	93	93	93
3	†So Cal Ed 3¾ '60	103	102⅝	103
4	†So Cal Ed 3¾ '60B	103	102¼	103
6	¶Stand G&E 6 '35	62½	61¼	62½
26	Stand G&E 6 '51	60	58	58½
7	Stand G&E 6 '66	60	57	57
13	Stand P&L 5 '57	57	56⅛	57
18	†Starrett Corp 5 '50	21½	20	20¼
11	Tex El S 5 '60	99¼	99	99¼
7	Tex P&L 5 '56	103⅛	103	103⅛
3	Toledo Ed 5 '62	108⅝	108	108⅝
25	Twin CRT 5½ '52A	66	65¼	65¾
16	Unit L&P 6½ '74	63½	62¾	63½
4	Unit L&P 6 '75	63	62	63
6	Unit L&Ry 5½ '52	74	72¾	73
1	Virg P S 5½ '46A	92	92	92
4	Wes Newsp Un 6 '44	47½	47	47½
23	West Tex Ut 5 '57A	86	85¼	86
6	†Wisc P&L 4 '66A	94¼	94	94
	FOREIGN BONDS.			
1	Den Mg Bk 5 '72 IX	99⅞	99⅞	99⅞
10	It Sup Pw 6 '63 A	53	53	53
1	Mendoza Pr 4 '51 st	94⅞	94⅞	94⅞
4	Rio de Jan 6½ '59	20	19⅝	19⅝
6	Terni Elec 6½ '53	67	66	67
2	Unit El Svc 7 '56	67½	67½	67½

Short Term Securities.

(Reported by Robert C. Jones & Co., Inc.)

	Bid	Asked.
Amer Tel & Tel 5½s 1943	113⅜	113½
Calif Packing 5s 1940	103⅛	103½
Carol Clinch & Ohio 5s '38	102⅜	102¾
Ches & Ohio Rwy 5s 1939	106½	106⅞
Edison Elec Illum 4s 1939	104	104½
Houston Oil 5½s 1940	102⅛	102½
Illinois Steel 4½s 1940	107	107¼
Intl Tel & Tel 4½s 1939	83½	85
Lehigh Val Coal 6s 1938	...	89
Lehigh Val Term Rwy 5s '41	99½	100¼
Long Isl Genl 4s 1938	101 12-32	102 16-32
Louisville & Nash 4s 1940	106½	106¾
Michigan Central 4s 1940	103½	104
N Y Chi & St L 6% notes '38	80	90
New York Tel Co 4½s 1939	106¾	107
Penna R R Co 4s 1943	109½	111
Wabash Rwy Co 5s 1939	83¼	84¼
Warner Bros 6s 1939	85½	87
Western Union Tel 5s 1938	100⅛	100¼

U. S. Treasury Receipts.

By the Associated Press

The position of the Treasury on September 27:

Receipts, $18,143,801.15; expenditures, $22,002,593.19; balance, $2,860,738,834.54; customs receipts for the month, $32,276,766.98.

Receipts for the fiscal year (since July 1), $1,615,585,980.58; expenditures, $1,875,796,911.38, including $513,179,766.86 of emergency expenditures; excess of expenditures, $260,210,930.80; gross debt, $36,867,962,094.57 an increase of $27,106.95 over the previous day; gold assets, $12,720,942,151.42, including $1,189,459,495.76 of inactive gold.

Federal Land Bank Bonds.

(Reorted by Robert C. Jones & Co., Inc.)

Rate.	Maturity.	Bid.	Asked.
3	May, 1956-46	100	100⅝
3	January, 1956-46	100	100⅝
3	July, 1955-45	100	100⅝
3¼	May, 1955-45	101⅝	102
4	July, 1946-44	106⅝	108⅛
4	November, 1957-37	100¼	100½
4	May, 1958-38	101⅝	102⅛
4¼	May, 1957-37	100¼	103
4¼	November, 1958-38	103⅛	103⅞

Death of Peel Robs Palestine Of Peacemaker

70-Year-Old British Envoy Fails to See Goal of Years Realized.

By the Associated Press.

London, Sept. 29.—The "father of Palestine partition," Lord Robert Peel, died before peace came to the Holy Land he sought to pacify by division.

The 70-year-old head of the Royal British Palestine Commission succumbed at his Petersfield home yesterday after several weeks of illness.

When Arab-Jewish disorders spread bloodshed in Britain's mandate, Lord Peel was chosen to head the commission and make corrective recommendations.

His commission report, advocating division of Palestine into an Arab state, a Jewish state and a mandated area, started a controversy that still rages far beyond the borders of Palestine.

Served in India.

His political career started as a conservative member of Parliament and member of the London County Council. He served successively as undersecretary of state for war, minister of transport and in 1922 became secretary of state for India. He filled that post until the resignation of the Baldwin cabinet in 1929, and a year later was a delegate to Britain's round-table conference on Indian affairs.

Escaped Bandits.

His last year had been spent almost exclusively in seeking to solve the ancient racial conflicts of Palestine. While traveling in the Holy Land early this year Lord Peel had a narrow escape from armed bandits on the Jericho-Jerusalem highway.

He later returned to London and defended his proposals in a vigorous Parliamentary speech though admitting the difficulties of putting the plan into operation. In addition he broadcast an appeal to Jews and Arabs asking study of the commission report in a spirit of good-will.

The report has been submitted to the League of Nations mandate commission, but has not been acted upon.

Col. Buchanan Funeral Today At Arlington

Reserve Officer, Well-Known in D. C., Dies in Pittsburgh.

Funeral services will be held in Arlington National Cemetery today for Col. James A. Buchanan, 67, of the Reserve Corps, son of the late Representative James Buchanan, of New Jersey.

Col. Buchanan died in Aspenwal Veterans' Hospital, Pittsburgh, last Saturday, after having been suddenly taken ill on a motor trip to Oakland, Calif.

As a youth in Washington, Col. Buchanan was captain of the House pages. Later he belonged to the President's cavalry guard. During the World War he served as a captain in the Aviation Corps. After the Armistice he had charge of the military photographers who accompanied President Wilson on his trips to France and Italy.

Returning to the United States, he served as information officer at the Post Office Department under Postmaster General Harry S New. Surviving Col. Buchnan are his widow, Mrs. Elizabeth Buchanan, of Milwaukee, and one son, James A. Buchanan, jr.

Dr. Jameson Rites To Be Held Today

Funeral services for Dr. John Franklin Jameson, historian and chief of the division of manuscripts, Library of Congress, will be held at 2 p. m. today at All Souls Memorial Church. Burial will be in Oak Hill Cemetery.

Pallbearers for Dr. Jameson will be Dr. Herbert Putnam, librarian of the Library of Congress, and Dr. W. A. Hammond and Alan Boyd, of that institution's staff; Charles Henry Butler, Dr. Leo F. Stock, Dr. Edmund S. Burnett, William Lincoln Brown, Harold N. Fowler, Waldo G. Leland, Dr. Henry E. Bourne, Walter M. Gilbert, Dr. Ernest Richardson and Dr. Robert Connor.

Dr. Jameson, who died Tuesday at his home, 2231 Q street northwest, is survived by his wife, a daughter, Mrs. John H. Jack, of Barbados British West Indies; a son, Francis C. Jameson, of Washington; a sister, Miss Helen Jameson, of Woburn, Mass., and a brother, Arthur Jameson, of Branford, Conn.

Capt. Spear Dies; Naval Physician

Capt. Raymond Spear, Medical Corps, 64, U. S. Navy, retired, died Tuesday in Coronado, Calif. He was one of the outstanding surgeons of the Medical Corps.

A member of the American College of Surgeons and the American Medical Association, he was on duty as an instructor in Surgery at the Naval Medical School here from 1909 until 1914.

During the early part of the World War Capt. Spear was commanding officer of the Naval Hospital, Annapolis, Md., and from 1918 until 1922 was in charge of the Naval Hospital at Yokohama, Japan.

Born in Nice, France in 1873, Capt. Spear graduated in medicine from Jefferson Medical College, in 1895 and entered the Navy two years later. He was a holder of the Spanish Campaign Medal, the Philippine Medal and the Victory Medal.

Capt. Spear is survived by his wife, Mrs. Eleanor Coppinger Spear.

Local Produce

(Prices paid shippers f. o. b. Washington.)

Eggs.

Market about steady at unchanged prices. Government graded and dated eggs: Whites, U. S. Extras, large, 38½; U. S. Extras, mediums, 29½; U. S. Standards, large, 31½; U. S. Standards, mediums, 25. Nearby, ungraded eggs: Current receipts, 24@25; whites, 29@31.

Live Poultry.

Market quiet and unchanged. Receipts continue light as receivers not in the market for heavy supplies. Fowl: Colored, heavy, 18@22; No. 2, 13@14; Leghorns, 14@16; roosters, 12@13. Chickens: Virginia Rocks, 29; Delaware Crosses, 28; mixed colors, 24@25; Southern, 23@24. Turkeys: Hens, 10 to 12 lbs., 23@26; toms, 14 to 16 lbs., 21@23; broiling turkeys, 3½ lbs. and up, 20. Guineas, 2 lbs. and over, 50@60 each; under 2 lbs., 40 each.

Fruits.

APPLES—Bushel baskets, U. S. No. 1: Maryland, Pennsylvania, Virginia and West Virginia. Wealthys, 2¼-inch minimum, 50@60; 2½-inch minimum, 65@75; 2¼-inch minimum, 50@65; 2½-inch minimum, 75@85; 2¾-inch minimum, 90@1.00; Jonathans, 2¼-inch minimum, 50; few, higher; 2½-inch minimum, 65@75; King Davids, 2¼-inch minimum, 50; 2½-inch minimum, 60@65; Winter Bananas, 2¼-inch minimum, 50; 2½-inch minimum, 60@65; 2¾-inch minimum, 75; Yorks, 2½-inch minimum, 65@75; 2¾-inch minimum, 75@85; Northwestern Greenings, 2½-inch minimum, 60@65; 2¾-inch minimum, 75; Delicious, 2¼-inch minimum, 65@75; 2½-inch minimum, 90@1.00; Golden Delicious, 2¼-inch minimum, 60@65; 2½-inch minimum, 90@1.00; Staymans, 2¼-inch minimum, 60@65; 2½-inch minimum, 90@1.00; 2¾-inch minimum, 1.15@1.25; Rambos, 2½-inch minimum, 65@75; 2¾-inch minimum, 75@85; 3-inch minimum, 90@1.00; Bonums, 2¼-inch minimum, 50@60; 2½-inch minimum, 65@75. Boxes: Virginia, Delicious, combination extra fancy and fancy, 1.50@2.00; C Grade, 1.00@1.50; McIntosh, fancy, 1.25@1.50; Grimes, fancy, 1.00@1.50.

PEACHES—Maryland, bushel baskets, Elbertas, U. S. No. 1, 1¾ to 2¼ inches, 1.00@1.50; mostly, 1.00@1.25; Pennsylvania, bushel baskets, Elbertas, U. S. No. 1, 2¼-inch minimum, 1.75@2.00.

SWEET POTATOES—Maryland, bushel baskets, Jersey type, 50@75; North Carolina, bushel baskets, Puerto Ricans, 75.

AVACADOS—Florida, boxes, 75@1.00.

BROCCOLI—Pennsylvania, bushel crates, 1.50.

CANTALOUPES—Colorado, pink meats, standard and jumbo flats, all sizes, 75@1.00.

CASABAS—California, jumbo crates, all sizes, 1.25@1.50.

CRABAPPLES—Michigan, bushel baskets, 1.50.

CRANBERRIES—Massachusetts, ¼ barrel boxes, 2.50@2.65.

DAMSONS—Michigan, ½ bushel baskets, 1.00@1.25.

GRAPEFRUIT—Florida, boxes, No. 1, 2.75@3.00; No. 2, 2.50@2.75.

LEMONS—California, boxes, No. 1, 8.00@8.50; No. 2, 6.50@7.00.

LIMES—Florida, bushel baskets, 2.00@2.50; ¼ bushel boxes, 1.00@1.25.

MUSHROOMS—Maryland, 3-lb. baskets, 40@75.

ORANGES—California, boxes, 4.25@6.25, as to grade and size.

PARSNIPS—Pennsylvania, ½ bushel baskets, 50@60.

PINEAPPLES—Cuba, crates, 3.00@4.00.

PEARS—New York, bushel baskets, U. S. No. 1, Bartletts, 1.50@2.00; Seckels, 1.50@2.25; D'Anjous, 1.25@1.50; California, boxes, Mountain Bartletts, 2.25@2.75.

PERSIAN MELONS—California, pony crates, 1.25@1.50; standard crates, 1.75@2.00; jumbo crates, 2.00@2.25.

PRUNES—Idaho, ½ bushel baskets, Italian, 1.75.

QUINCES—Virginia, bushel baskets, 1.50.

SQUASH—New Jersey, bushel hampers, white, 1.25.

TOMATOES—Lug boxes, ripes and turning, wrapped, 6x6 and larger, California, 1.50@1.75, few 2.00; New York, 1.65; 12-quart climax baskets, wrapped, 60.

GRAPES—Eastern stock: supplies light; demand light; market steady. Delaware, 12-quart climax baskets, Concords, 35@40; New York, 12-quart climax baskets, Concords, 35@40; cartons containing 12 2-quart baskets, U. S. No. 1, table mixed, 2.50; Concords, 2.00; California, lugs, Thompson Seedless, Red Malagas, Tokays and Cornichons, 1.25@1.50; White Malagas, 1.00@1.25.

HONEYDEWS—Supplies moderate; demand slow; market weak. Colorado, standard and jumbo crates, all sizes, 1.25@1.50; standard cantaloupe flats 12s, 1.00.

Vegetables.

CARROTS—California, Western lettuce crates, bunched, 3.25@3.50; Pennsylvania, bushel baskets, topped, washed, 75; per dozen bunches, 35@40.

CAULIFLOWER—Long Island, crates, best, 2.50@3.00; fair condition, 2.00.

LIMA BEANS—Long Island, bushel hampers, 3.00@3.25.

SNAP BEANS—Maryland and Pennsylvania, bushel hampers, Round Stringless, 1.00@1.25.

CABBAGE—Pennsylvania, 5-peck hampers, Domestic Round type, 1.00; Red type, 75; New York, 50-lb. sacks, Domestic Round type, 50@65.

LETTUCE—California, Western crates, Iceberg type, 5-dozen, 2.50@3.00; few, higher; poorer, 2.00.

CELERY—New York, 2-3 crates in the rough, 1.60@1.75; ½ crates, washed, 3-6 dozen, 2.00; few, 2.25.

CUCUMBERS—New York, bushel baskets, U. S. No. 1, 3.00@3.50.

PEAS—Bushel hampers, Telephones: California, 2.50@2.75; Colorado, 2.00@2.25.

POTATOES—100-lb. sacks, Cobblers, Pennsylvania, U. S. No. 1, 1.00; U. S. Commercial, 95@1.00; New Jersey, U. S. No. 1, 1.05@1.10; Idaho, 100-lb. sacks, Russet Burbanks, U. S. No. 1, 2.15@2.25.

SPINACH—Pennsylvania, bushel baskets, Savoy type, 80@1.00.

(Quotations From Other Sources.)

BUTTER—92 score, 1-pound prints, 38; ¼-pound prints, 39; tub, 37; 90 score, 1-pound prints, 39; tub, 37; 90 score, 1-pound prints, 37; ¼-pound prints, 38; tub, 36; market strong.

MEATS—Choice beef, 24; calves, 17; veal, 19; fall lamb, 24; sows, 15; fresh pork, 31; frozen pork, 25; pork loin, 30; fresh hams, 25; fresh skinned ham, 20; smoked hams, 28; sliced bacon, 32; slab bacon, 39; compound, 12½; lard, 14.

LIVESTOCK—Pigs, 10½@10¾; light hogs, 11@11¼; medium, 11½@11¾; 230-250 lbs., 11@11¼; heavies, 10¼@10½; sows, 7@8; stag, 6@6¼; calves, 7½@9½.

DIED

BRAUN, LUCILLE. On Wednesday, September 29, 1937, LUCILLE BRAUN, the beloved wife of Herman R. Braun. Remains resting at the W. W. Chambers Co. Southeast funeral home, 517 11th st. se. Notice of funeral later.

DU BOSE, KATIE BIBB. On Tuesday, September 28, 1937, at Washington, D. C., KATIE BIBB DU BOSE, widow of Commodore William Richards Du Bose, M. C., U. S. Navy; mother of Rear Admiral W. G. Du Bose, C. C., U. S. Navy, and Mrs. A. Chester Flather. Interment Naval Academy Cemetery, Annapolis, Md., on Thursday, September 30, at 3 p. m.

FORD, LUTICIA JETT. On Tuesday, September 28, 1937, at Brandy, Va., LUTICIA JETT FORD, aged 84 years, a former resident of Washington, D. C., and mother of Frank Charles, Herbert and Bernard Jett. Funeral services at the Wheatley funeral home, Alexandria, Va., on Thursday, September 30, at 2:30 p. m. Interment Bethel Cemetery, Alexandria, Va.

GIDDINGS, MARY ADELADE. On Tuesday, September 28, 1937, at her home, Burnt Mills, Md., MARY ADELADE GIDDINGS, the beloved wife of William Johnson Giddings and mother of Susan D. Clark and W. C. Giddings. Funeral services at St. Mark's Episcopal Church, Fairland, Md., on Thursday, September 30, at 3 p. m. Interment church cemetery.

GILBERT, OTTONIE ELIZABETH ULRICKSON. On Monday, September 27, 1937, at Columbia Hospital, OTTONIE ELIZABETH ULRICKSON GILBERT, beloved wife of William Williams Gilbert and mother of Henry Philip Gilbert. Her remains are resting at the V. L. Speare Co., 1009 H st. nw., until 12:30 p. m. Thursday, September 30, thence to the First Congregaitonal Church, Tenth and G sts. nw., where her remains will lie in state from 1 p. m. to 2 p. m. Funeral from the First Congregational Church on Thursday, September 30, at 2 p. m. Interment Fort Lincoln Cemetery.

GREET, JAMES G. On Wednesday, September 29, 1937, at the Episcopal Eye, Ear and Throat Hospital JAMES G. GREET, of Vienna, Va., beloved husband of the late Ida V. Greet and father of Margaret M. Kannel, Grace Virginia Cox and Urie J. Greet. Remains resting at the Nevius funeral home, 924 New York ave. nw. Notice of funeral later.

FUNERAL DIRECTORS

JAMES T. RYAN,
317 Pa. Ave. S.E. ATlantic 1700.

1113 SEVENTH ST. N.W. Telephone:
Modern Chapel. NATIONAL 2473.
FRANK GEIER'S SONS CO.,

J. WILLIAM LEE'S SONS CO.
FUNERAL DIRECTORS.
CREMATORIUM,
4th and Mass. Ave. N.E. LI. 5200.

DIED.

HILL, ESTELLE MAY. On Wednesday, September 29, 1937 at her home, 7110 Wisconsin ave., Bethesda, Md., ESTELLE MAY HILL, beloved wife of Nathan K. Hill. Remains resting at the funeral home of William Reuben Pumphrey, 7005 Wisconsin ave., Bethesda, Md. Funeral services at the above funeral home on Friday, October 1, at 2:30 p. m. Interment Columbia Gardens Cemetery, Va.

HUSTON, IDA MAY. On Wednesday, September 29, 1937, at her residence, 1616 Upshur st. nw., IDA MAY HUSTON, beloved wife of John A. Huston and mother of Robert C. Huston. Services at the S. H. Hines Co. funeral home, 2901 14th st. nw., on Friday, October 1, at 2:30 p. m. Interment Cedar Hill Cemetery. Friends invited.

MARQUIS, MAE E. On Monday, August 30, 1937, in Rome, Italy, MAE E. MARQUIS, beloved wife of J. Clyde Marquis and mother of Roger P. and Firth Marquis. Remains resting at the W. W. Chambers Co. funeral home, 1400 Chapin st. nw., from Friday October 1, to Saturday, October 2, at 1 p. m. Funeral from the Calvary Baptist Church, 8th and H sts. nw., on Saturday, October 2, at 2 p. m. Relatives and friends are invited.

HUSTON, IDA M. A special meeting of Bethany Chapter No. 24, O. E. S., is called for Friday, October 1, 1937, at 1:30 p. m., at the Masonic Temple, Thirteenth street and New York avenue northwest, for the purpose of conducting funeral services for our late sister, IDA M. HUSTON, Past Matron.
Signed,
RUTH B. LEIGHTON, Worthy Matron.
ALICE W. NEWHARD, Secretary

MAHONEY, SARAH E. On Tuesday, September 28, 1937, at her residence, 333 C st. se., SARAH E. MAHONEY, beloved wife of John R. Mahoney. Funeral from the James T. Ryan funeral home, 317 Pennsylvania ave. se., on Friday, October 1, at 2 p. m. Relatives and friends invited. Interment Congressional Cemetery.

MELICHAR, ANTHONY. On Saturday, September 25, 1937, ANTHONY MELICHAR. Remains resting at the W. W. Chambers Co. Southeast funeral home, 517 11th st. se. Notice of funeral later.

DIED

McBRIDE, LAURA CECILIA. On Tuesday, September 28, 1937, at 10:30 a. m., at the District Sanitarium, Laurel, Md., LAURA CECILIA McBRIDE, beloved daughter of Mary E. McBride and the late William R. McBride; survived by four brothers, Walter, William, Francis and James, and Sister Anna McBride. Notice of funeral later.

ROBEY, MARGARET A. On Monday, September 27, 1937, at her residence, 2217 Chester st. se., MARGARET A. ROBEY (nee Rosner), beloved wife of Ervin Robey and mother of Betty Robey. Funeral from her late residence on Thursday, September 30, at 1:30 p. m. Services at Emmanuel Episcopal Church, 13th and V sts. se., at 2 p. m. Relatives and friends invited. Interment Cedar Hill Cemetery.

ROWELL, ANNIE BARCROFT. On Tuesday, September 28, 1937, at the residence of her brother, Ambrose E. Rowell, 819 West Broad st., West Falls Church, Va., ANNIE BARCROFT ROWELL. Services and interment (private) Rock Creek Cemetery.

WILLIAMS, ELIZABETH M. On Tuesday, September 28, 1937, ELIZABETH M. WILLIAMS, beloved wife of Richard J. Williams and mother of Mrs. Ethel M. Waite. Funeral from her late residence, 5537 Thirty-third st. nw., on Friday, October 1, at 9:30 a. m., thence to the Blessed Sacrament Church, where mass will be offered at 10 a. m. Relatives and friends are invited. Interment Arlington National Cemetery.

WILLIAMS, ELIZABETH M. Members of the Third Order of St. Francis are requested to assemble at 5537 33d st. nw, on Thursday evening, September 30, 1937, at 9 o'clock, for the purpose of reciting the Rosary for the repose of the soul of our late sister, ELIZABETH M. WILLIAMS.
ROSE JUENEMANN, Prefect.

FUNERAL DESIGNS

GEO. C. SHAFFER 900 14TH ST. N.W.
Expressive Floral Tributes. Phone:
Moderate prices. Open eve. & Sun. NA. 0106

GUDE BROS. CO., Florists
1212 F STREET. NAtional 4276.

FUNERAL DESIGNS

FUNERAL DIRECTORS

Official Notices

ZONING COMMISSION, WASHINGTON, September 24, 1937. In accordance with the provisions of Section 3 of an Act of Congress approved March 1, 1920 (Public No. 153, 66th Congress), entitled "An Act to regulate the height, area and use of buildings in the District of Columbia and to create a Zoning Commission, and for other purposes," notice is hereby given that a public hearing will be held in Room 500, of the District Building, beginning at 10:00 A. M., Wednesday, October 6th, 1937, for the purpose of considering the following proposed changes in the boundaries of the use, height and area districts, and for other purposes, to wit: 1. CHANGE FROM RESIDENTIAL, 90', "C" AREA TO FIRST COMMERCIAL, 90', "C" AREA: lots 802, 804, and 806, square 130, being located on the east side of 20th Street, between G and H Streets, N. W. 2. CHANGE FROM RESIDENTIAL, 60', "C" AREA TO SECOND COMMERCIAL, 60', "D" AREA: lot 24, square 24, known as 2402 N Street, N. W. 3. CHANGE FROM RESIDENTIAL, 60', "C" AREA TO FIRST COMMERCIAL, 60', "C" AREA: lot 6, entire, and all of the residential portion of lot 4, square 95 improved by premises known as 2020 Massachusetts Avenue and adjoining unimproved lot, N. W. 4. CHANGE FROM RESIDENTIAL, 40', "B" RESTRICTED AREA TO FIRST COMMERCIAL, 60', "C" AREA: all of the residential part of lot 869, square 1300, being the rear of the Calvert Theater, at 2324 Wisconsin Avenue, N. W. 5. CHANGE FROM RESIDENTIAL, 60', "C" AREA to RESIDENTIAL, 40', "C" AREA: all property zoned 60 feet in squares 1930 and 1932, lots 891 and 899, square 1300, and all of the 60' part of lots 886 and 895, square 1300, the said properties being located on the west side of Wisconsin Avenue, between Calvert and Garfield Streets, N. W. 6. CHANGE FROM RESIDENTIAL, 40', "A" RESTRICTED AREA TO RESIDENTIAL, 40', "A" SEMI-RESTRICTED AREA: all of the "A" Restricted Area portion of squares 1929, 1930 and 1932, the said properties abutting the east side of 38th Street, between Mt. Alto Hospital and Cathedral Avenue, N. W.; all of the "A" Restricted Area portion of squares 1813 and 1814, except lots 27 to 35, both inclusive, 57 and 58, square 1813, and except lots 60, 61, 62, 800, 51, 52, 53, 31, 32, 805, 63, 64, and 65, square 1814, the said squares being bounded by Cathedral Avenue, Fulton, 38th and 39th Streets, N. W.; AND CHANGE FROM RESIDENTIAL, 40', "A" RESTRICTED AREA TO RESIDENTIAL, 40', "A" SEMI-RESTRICTED AREA: lots 15, 16, 40, 41, 42, and 43, square 1812, the said lots being located on the southwest corner of 38th and Fulton Streets, N. W. 7. EXTEND THE FIRST COMMERCIAL, 60', "C" AREA ZONING ABUTTING the west side of Wisconsin Avenue and River Road westerly a distance of 50 feet into Parcel 35/280 to a line 150 feet west of and parallel to the west lines of Wisconsin Avenue and River Road, between Albemarle Street and Murdock Mill Road, N. W. 8. CHANGE FROM RESIDENTIAL, 40', "A" SEMI-RESTRICTED AREA TO RESIDENTIAL, 40', "A" RESTRICTED AREA: all of the "A" Semi-Restricted Area portion of Parcel 26/88, the said part being located on the west side of 45th Street, between Western Avenue and Harrison Street, N. W. 9. CHANGE FROM FIRST COMMERCIAL, 60', "C" AREA TO RESIDENTIAL, 40', "B" AREA: lots 11 to 20, both inclusive, square 1657, the said property being located on the north side of Harrison Street, between 44th Street and Wisconsin Avenue, N. W. 10. CHANGE FROM RESIDENTIAL, 40' and 60', "C" AREA TO FIRST COMMERCIAL, 60', "C" AREA: that part of lot 801, square 2069, lying east of a line 140 feet west of and parallel to the west line of Connecticut Avenue, the said property being an unimproved lot located at the northwest corner of Newark Street and Connecticut Avenue, N. W. 11. CHANGE FROM RESIDENTIAL, 60', "A" RESTRICTED AREA TO RESIDENTIAL, 60', "A" AREA: lots 810, 470, 278 and 279, square 2586, the said property being located on the west side of Clydesdale Place, between Ontario Road and Summit Place, N. W. 12. CHANGE FROM RESIDENTIAL, 90', "C" AREA TO FIRST COMMERCIAL, 90', "C" AREA: lots 29 to 32, both inclusive, square 2579, the said property being located on the south side of Columbia Road, between Mozart Place and 17th Street, N. W. 13. CHANGE FROM RESIDENTIAL, 90', "C" AREA TO FIRST COMMERCIAL, 90', "C" AREA: lot 49, square 2854, improved by premises known as 1361 Harvard Street, N. W. 14. CHANGE FROM RESIDENTIAL, 60', "B" AREA TO FIRST COMMERCIAL, 60', "C" AREA: lots 745, 746, 747, 806, 290 and 291, square 2676, improved by premises known as 1416 to 1426 Monroe Street, N. W. 15. PETITION TO GRANT A VARIANCE to permit an addition and structural alterations to the nonconforming store on lot 17, square 3241, known as 429 Taylor Street, N. W. 16. CHANGE FROM RESIDENTIAL, 40', "A" AREA TO RESIDENTIAL, 40', "A" RESTRICTED AREA: all of the "A" Area portion of lots 17 to 24, both inclusive, square 3338, all of the "A" Area portion of lots 45 to 50, both inclusive, 90, 95, and 806, and all of lots 87, 88, 126 and 127, square 3337, the said properties being located on the east side of 3rd Street, between Oglethorpe and Quackenbos Streets, N. W. NOTE: CASE NO. 17, AND THOSE FOLLOWING, WILL NOT BE HEARD PRIOR TO 1:30 P. M. 17. CHANGES WITHIN THE AREA bounded on the north by Whittier Street and Eastern Avenue; on the east by Eastern Avenue and Sligo Mill Road; and on the south and west by the right-of-way of the B. & O. Railroad, N. E., and N. W.; as follows: CHANGE FROM SECOND COMMERCIAL, 60', "D" AREA TO RESIDENTIAL, 40', "A" RESTRICTED AREA: all of the Second Commercial portion of lot 818, square 3365, located on the west side of Sandy Spring Road, north of Van Buren Street, N. W.; AND CHANGE FROM RESIDENTIAL, 40', "B" AREA, RESIDENTIAL, 40', "A" AREA AND FIRST COMMERCIAL, 40', "C" AREA, TO RESIDENTIAL, 40', "A" RESTRICTED AREA: the whole or parts of Parcels 115/7, 115/75, 115/86, 115/88, 115/96, 115/97, 115/101, 115/107, 116/12, 116/20, 116/21, 116/22, 116/23, 116/25, 116/26, 116/27, 116/28, square 3368, and Van Buren Street, as shown on the Highway Plan, lot 50, square 3366, bounded as follows: Beginning at a point being the center of way Plan, at its intersection with First Street, N. W., thence east along the center line of said Van Buren Street to a point 100 feet west of the west line of North Capitol Street, as shown on the Highway Plan; thence northerly along a line at right angles to the aforesaid line to the District Line; thence southeasterly along said District Line to a line 100 feet east of and parallel to the east line of the said North Capitol Street, N. E.; thence south along the said line to a line 120 feet north of and parallel to the north line of Underwood Street, as shown on the Highway Plan; thence westerly along the said line to a line being the extension of the west line of First Street, N. W.; thence northerly along the said line to the south line of lot 20, square 3368; thence westerly along the south line of lots 20 and 19, square 3368, to the east-west alley in square 3368; thence westerly along said alley to Sandy Spring Road, N. W.; thence northerly along Sandy Spring Road to Van Buren Street; thence easterly along Van Buren Street to the point of beginning; AND CHANGE FROM SECOND COMMERCIAL, 60', "D" AREA, FIRST COMMERCIAL, 40', "C" AREA, AND RESIDENTIAL, 40', "B" AREA TO RESIDENTIAL, 40', "A" SEMI-RESTRICTED AREA: lot 809, saquare 3368, and part of Parcels 115/7, 115/8, 115/51, 115/86, 115/107, and 115/112, bounded as follows: Beginning at the southeast corner of lot 20, square 3368, thence south along the west line of First Street, N. W., as shown on the Highway Plan, to a line 120 feet north of and parallel to the north line of Underwood Street, as shown on the Highway Plan; thence east along the said line to a line 100 feet east of and parallel to the east line of North Capitol Street, N. E., as shown on the Highway Plan; thence south along the said line to the north boundary line of Parcel 115/112; thence easterly along the north line of said parcel to the west line of Kansas Avenue; thence southwesterly along the said west line of Kansas Avenue to a line being the center line of Sheridan Street, as shown on the Highway Plan; thence west along said line of Sheridan Street to a line 140 feet east of and parallel to the east line of the Unnamed Highway Plan Street running along the east side of the right-of-way of the B. & O. Railroad; thence northwesterly along the said line to the intersection with a line 140 feet west of and parallel to the west line of First Street, extended; thence north along said line to the east-west alley in square 3368; thence easterly along said alley and the south boundary line of lots 19 and 20, square 3368, to the point of beginning; AND CHANGE FROM RESIDENTIAL, 40', "B" AREA TO SECOND COMMERCIAL, 60', "D" AREA: part of Parcel 115/8, the said part being all property zoned residential lying west of a line 140 feet easterly from and parallel to the east line of the Unnamed Highway Plan Street running along the east side of the right-of-way of the B. & O. Railroad between Proposed Underwood and Tuckerman Streets, N. W., as shown on the Highway Plan; AND CHANGE FROM SECOND COMMERCIAL, 60', "D" AREA TO FIRST COMMERCIAL, 40', "C" AREA: part of Parcels 115/51 and 115/112, the said parts being a strip 100 feet in depth paralleling the west side of North Capitol Street, as shown on the Highway Plan, from Sheridan Street, as shown on the Highway Plan, to the east line of the Unnamed Highway Plan Street running along the east side of the right-of-way of the B. & O. Railroad, N. W.; AND CHANGE FROM RESIDENTIAL, 40', "A" RESTRICTED AREA TO FIRST COMMERCIAL, 40', "C" AREA: all of the residential part of Parcel 115/112, lying within the area bounded by Kansas Avenue and Proposed Sheridan and North Capitol Streets, N. E., as shown on the Highway Plan; AND CHANGE FROM RESIDENTIAL, 40', "A" RESTRICTED AREA TO RESIDENTIAL, 40', "A" SEMI-RESTRICTED AREA: part of parcel 115/112, the said part being a strip 100 feet in depth paralleling the east side of Kansas Avenue, between Sheridan Street and Rittenhouse Street, N. E., as shown on the Highway Plan; AND CHANGE FROM RESIDENTIAL, 40', "A" RESTRICTED AREA AND SECOND COMMERCIAL, 60', "D" AREA TO FIRST COMMERCIAL, 40', "C" AREA: that part of parcels 114/39 and 115/112, bounded as follows: beginning at a point on the east line of Kansas Avenue at its intersection with the south line of Rittenhouse Street N. E., as shown on the Highway Plan; thence easterly along the south line of Proposed Rittenhouse Street to a line 100 feet east of and parallel to the east line of Kansas Avenue; thence southwesterly along said line to a line 140 feet northeast from and parallel to the northeast line of the Unnamed Highway Plan Street running along the east side of the right-of-way of the B. & O. Railroad; thence southeasterly along said line to a line 100 feet northwest from and parallel to the northwest line of Sligo Mill Road, as shown on the Highway Plan; thence southwesterly along said line to the northeast line of the aforesaid Unnamed Highway Plan Street; thence northwesterly along the said northeast line to the east line of Kansas Avenue; thence northeasterly along said line to the point of beginning; AND CHANGE FROM RESIDENTIAL, 40', "A" RESTRICTED AREA TO RESIDENTIAL, 40', "A" SEMI-RESTRICTED AREA: all of the residential part of Parcel 114/39 lying northeasterly from the northeast line of the Unnamed Highway Plan Street running along the east side of the right-of-way of the B. & O. Railroad, except that portion of the said parcel hereinbefore described, AND CHANGE FROM RESIDENTIAL, 40', "A" RESTRICTED AREA AND SECOND COMMERCIAL, 60', "D" AREA TO RESIDENTIAL, 40', "A" SEMI-RESTRICTED AREA: that part of Parcel 115/112, bounded on the north by the south line of Rittenhouse Street, as shown on the Highway Plan; on the east by the west line of the Unnamed Highway Plan Street east of Kansas Avenue between the said Rittenhouse Street and the Unnamed Highway Plan Street running along the east side of the right-of-way of the B. & O. Railroad; on the south by a line 140 feet northeast from and parallel to the northeast line of the said Unnamed Highway Plan Street running along the east side of the right-of-way of the B. & O. Railroad; and on the west by a line 100 feet easterly from and parallel to the east line of Kansas Avenue, N. E. 18. CHANGE FROM RESIDENTIAL, 40', "A" RESTRICTED AREA TO FIRST COMMERCIAL, 40', "C" AREA: lots 7, 8, and 9, square 3353; lot 11, square 3354, and lots 41, 821 and 837, square 3357; the said lots being all of the property zoned residential on both sides of Carroll Street, between Cedar Street and the District Line. 19. CHANGES IN PARCEL 124/19, located on the north side of Allison Street, as shown on the Highway Plan, between Bates Road and North Capitol Street, as shown on the Highway Plan, N. E., as follows: CHANGE FROM RESIDENTIAL, 40', "A" AREA TO FIRST COMMERCIAL, 60', "C" AREA: that part of the said parcel bounded by Allison and North Capitol Streets, as shown on the Highway Plan, and the Unnamed Highway Plan Street connecting these two streets; AND CHANGE FROM RESIDENTIAL, 40', "A" AREA TO RESIDENTIAL, 40', "B" RESTRICTED AREA: all of the remainder of said parcel, except the portion lying east of proposed north-south alleys in the rear of proposed lots abutting Bates Road, as shown on a plat on file with the Zoning Commission; AND CHANGE FROM RESIDENTIAL, 40', "A" AREA TO RESIDENTIAL, 40', "A" SEMI-RESTRICTED AREA: that portion of the said parcel lying east of the north-south alleys hereinbefore described. 20. CHANGE FROM RESIDENTIAL, 40', "A" RESTRICTED AREA TO FIRST COMMERCIAL, 40', "C" AREA: all of the residential part of lot 21, square 3924, being the rear of premises known as 3923 12th Street, N. E. 21. CHANGE FROM RESIDENTIAL, 40', "A" RESTRICTED AREA TO FIRST COMMERCIAL, 40', "C" AREA: all of the residential part of lots 22 and 23, square 3924, being the rear of premises known as 3925 12th Street, N. E. 22. CHANGE FROM RESIDENTIAL, 40', "B" RESTRICTED AREA TO FIRST COMMERCIAL 60', "C" AREA: all of the residential part of Parcel 143/45, the said parcel being located on the south side of Rhode Island Avenue, between Brentwood Road and Montana Avenue, N. E.; AND CHANGE FROM FIRST COMMERCIAL, 60', "C" AREA, RESIDENTIAL, 40', "B" RESTRICTED AREA, AND RESIDENTIAL, 40', "B" AREA TO RESIDENTIAL, 40', "A" AREA: the squares bounded by Montana Avenue, Downing Street, and 14th Street, N. E. 23. CHANGE FROM RESIDENTIAL, 40', "A" RESTRICTED AREA TO FIRST COMMERCIAL, 60', "C" AREA: Lots 2, 30 and 31, square 3956, known as 1350 to 1354 Brentwood Road, N. E. 24. CHANGE FROM UNZONED AND RESIDENTIAL, 40', "A" RESTRICTED AREA TO FIRST COMMERCIAL, 60', "C" AREA: lots 806 to 811, and 813 to 821, both inclusive, and lots 14, 15, 17, 18, 19 and 20, square 4208, the said properties being located on the south side of Irving Street, between 18th and 20th Streets, N. E. 25. CHANGE FROM FIRST COMMERCIAL, 40', "C" AREA to RESIDENTIAL, 40', "B" AREA: all of the First Commercial part of squares 4147 and 4203, the said properties being located on both sides of 18th Street, between Monroe and Newton Streets, N. E.; AND CHANGE FROM FIRST COMMERCIAL, 40', "C" AREA TO RESIDENTIAL, 40', "A" RESTRICTED AREA: all of the First Commercial part of squares 4138, 4142, 4143, 4205, 4206 and 4207, and lot 1, square 4137, the said properties being located on both sides of 18th Street, between Brentwood Road and Lawrence Street, N. E. 26. CHANGE FROM RESIDENTIAL, 40', "A" RESTRICTED AREA TO RESIDENTIAL, 40', "A" AREA: lots 805, 15, 28, 29, 30 and 31, square 4336, known as 3063, 3073 Vista Street, and unimproved lots abutting the south side of Walnut Street, between Vista and Elm Streets, N. E. 27. CHANGE FROM RESIDENTIAL, 40', "A" AREA TO FIRST COMMERCIAL, 40', "C" AREA: lot 800, square 5148, improved by premises known as 721 48th Street, N. E. 28. CHANGE FROM RESIDENTIAL, 90', "A" AREA TO RESIDENTIAL, 40', "A" AREA: squares 5414, 5427, 5428, 5429, 5430, 5446, 5447, 5448, 5449, 5450 and 5451, and the part of Parcel 168/41, bounded by 34th Street, extended, the right-of-way of the Baltimore & Ohio Railroad, and the north line of lot 13, square 5418; the entire area bounded by the right-of-way of the Baltimore & Ohio Railroad, F Street, 33rd Street, O Street and 34th Street, extended, to the said right-of-way, S. E.; AND CHANGE FROM RESIDENTIAL, 40', "B" AREA AND FIRST COMMERCIAL, 40', "C" AREA TO RESIDENTIAL, 40', "A" AREA: the whole or part of Parcels 211/10, 211/23, 211/24, 211/26, 211/27, 211/28, 211/29, 211/30, 211/31, 211/32, and lots 1 to 10, both inclusive, square 5554, and lots 1 to 11, both inclusive, square 5506, said properties being within the area bounded by Massachusetts Avenue, Branch Avenue, N Street, and the right-of-way of the Baltimore & Ohio Railroad, S. E.; AND CHANGE FROM RESIDENTIAL, 40', "B" AREA AND FIRST COMMERCIAL, 40', "C" AREA TO RESIDENTIAL, 40', "A" AREA: lots 22 to 31, both inclusive, square 5552, and lots 18 to 28, both inclusive, square 5555, the said properties being located on the east sides of Minnesota Avenue, between 27th and 28th Streets, and on the south side of N Street, between Fairlawn and Minnesota Avenues, S. E., respectively; AND CHANGE FROM FIRST COMMERCIAL, 40', "C" AREA TO RESIDENTIAL, 40', "B" AREA: lots 1 to 5, both inclusive, square 5555, and lots 817 and 819, square 5556, located on the west side of Minnesota Avenue and north of Pennsylvania Avenue, S. E.; AND CHANGE FROM FIRST COMMERCIAL, 40', "C" AREA TO RESIDENTIAL, 40', "C" AREA: lots 14, 16, 801, 802, 803 and 804, square 5553, the said property being located within the square bounded by Minnesota and Pennsylvania Avenues, and 27th Street, S. E.; AND CHANGE FROM FIRST COMMERCIAL, 60', "C" AREA TO RESIDENTIAL, 60', "C" AREA: lots 1 to 10, both inclusive, and lots 24 and 25, square 5553, lots 16 to 31, both inclusive, and lot 802, square 5579, being all of the property zoned First Commercial, abutting both sides of Pennsylvania Avenue, between Minnesota Avenue and 27th Street, S. E. 29. CHANGE FROM RESIDENTIAL, 40', "A" AREA TO FIRST COMMERCIAL, 40', "C" AREA: lot 34, square 5538, located at the northwest corner of Pennsylvania Avenue and 33rd Place, S. E. 30. CHANGE FROM RESIDENTIAL, 40', "A" AREA TO FIRST COMMERCIAL, 40', "C" AREA: part of Parcel 202/10, being that portion of said parcel commencing at a point in the west line of Alabama Avenue, S. E., 100 feet, more or less from the north line of Pennsylvania Avenue, S. E., and running thence along the existing First Commercial line eastwardly 230 feet to a proposed public alley 16 feet wide, thence along the east line of said proposed alley (which runs approximately parallel with Alabama Avenue) northwardly 325 feet, more or less, to a point where said alley intersects with a proposed alley running westwardly into Alabama Avenue; thence with the south line of the last mentioned alley 200 feet, more or less, to its intersection with Alabama Avenue; and thence southwestwardly along the easterly line of Alabama Avenue 325 feet, more or less, to the point of beginning, as shown on a plat on file with the Zoning Commission. 31. CHANGE FROM FIRST COMMERCIAL, 40', "C" AREA TO RESIDENTIAL, 40', "A" AREA: all of the First Commercial portion of Parcels 202/17, 202/10, and 207/27, except plots of ground 100' x 100' at the northeast and southeast corners of Alabama and Pennsylvania Avenues, S. E., the said properties being located on both sides of Pennsylvania Avenue, between the District Line and Alabama Avenue, S. E. 32. CHANGE FROM UNZONED AND INDUSTRIAL, 90', "D" AREA TO INDUSTRIAL, 110', "D" AREA: lots 812, 814 and 816, square 712, the said lots being located on the south side of M Street, between 1st and 2nd Streets, N. E. 33. CHANGE FROM RESIDENTIAL, 40', "A" RESTRICTED AREA TO RESIDENTIAL, 60', "C" AREA: parcel 55/221, square 2215, the said parcel being located on the south side of Macomb Street, east of Connecticut Avenue, N.W. The following cases are proposed changes from *Unzoned*, of properties once in public alleys, since ordered closed by the Commissioners of the District of Columbia under authority of Public Act numbered 307, and Section 1608-b of the Code of Laws for the District of Columbia: 1. CHANGE TO FIRST COMMERCIAL, 60', "C" AREA: alley closed in square 195. (Received for record September 4, 1937—Recorded in Book 107, Page 100, Records of the Surveyor, District of Columbia) 2. CHANGE TO RESIDENTIAL, 40', "A" RESTRICTED AREA: alley closed in square 2856. (Received for record May 24, 1937—Recorded in Book 107, Page 24, Records of the Surveyor, District of Columbia). 3. CHANGE TO RESIDENTIAL, 90', "C" AREA: north half of alley closed in square 56; AND CHANGE TO FIRST COMMERCIAL, 90', "C" AREA: south half of alley closed in square 56. (Received for Record June 21, 1937—Recorded in Book 107, Page 55, Records of the Surveyor, District of Columbia). DAN I. SULTAN, M. C. HAZEN, GEO. E. ALLEN, DAVID LYNN, ARNO B. CAMMERER, Zoning Commission of the District of Columbia.

September 24th, 1937.

Notice is hereby given that a public hearing will be held before the Zoning Commission in Room 500, District Building, beginning at 2:00 P. M., on Wednesday, October 6th, 1937, for the purpose of considering applications filed under provisions of Paragraph 17, Section III, and Paragraph D, Section IV, Zoning Regulations, to-wit: 1. Application by Bessie Brown, owner, for permission to use alley lot 834, square 1244, located in the rear of No. 3232 P Street, N. W., for storing building materials by Lee J. Perrin, Inc., tenants. 2. Application by J. H. Clark, for permission to use alley lot 810, square 2069, located in the rear of No. 3407-11 29th Street, N. W., for an automobile parking lot. 3. Application by David H. Volland, for permission to make structural repairs in the non-conforming garage and repair shop on alley lot 144, square 2851, located in the rear of No. 1019 Columbia Road, N. W. 4. Application by William J. O. Thomas, for permission to use alley lots 150-151, square 2825, located in the rear of Nos. 3823-3825 14th Street, N. W., for the erection of a warehouse. 5. Application by N. E. Ryon Company, for permission to use alley lots 124, 125, 126, 127 and 136, square 3008, located in the rear of 4915-4919 Georgia Avenue, for a public service garage. 6. Application by George G. Stonebraker, for permission to use alley lot 62, square 3150, located in the centre of the square, bounded by 7th, 8th, Hamilton and Ingraham Streets, N. W., for a warehouse to store building material. 7. Application by Samuel S. Spahr, for permission to use alley lot 44, square 1072, located in the rear of No. 112 15th Street, S. E., for a newspaper distributing station. DAN I. SULTAN, M. C. HAZEN, GEO. E. ALLEN, DAVID LYNN, ARNO B. CAMMERER, Zoning Commission of the District of Columbia.
d&s-10t.

Auction Sales

THURSDAY, SEPTEMBER 30, 1937—
ADAM A. WESCHLER & SON, Auctioneers.

TRUSTEE'S SALE OF TWO-STORY BRICK DWELLING, NO. 1417 TENTH STREET N.W.

By virtue of a deed of trust recorded in liber No. 6414, folio 311 et seq., one of the land records of the District of Columbia, and at the request of party secured thereby, the undersigned surviving trustee will offer for sale by public auction, in front of premises, on THURSDAY, THE THIRTIETH DAY OF SEPTEMBER, 1937, AT FOUR O'CLOCK P. M., the following-described property in the District of Columbia, to-wit: Lot 27 in Samuel Redfern's subdivision of square 366, as per plat recorded in liber W. F. at folio 143 in the surveyor's office of the District of Columbia.

TERMS OF SALE: Cash. A deposit of $300.00 required of purchaser at sale. Examination of title, conveyancing, recording, revenue stamps and notarial fees at cost of purchaser. Terms to be complied with within thirty days from day of sale, otherwise trustee reserves the right to resell property at risk and cost of defaulting purchaser, after five days' advertisement of such resale in some newspaper published in Washington, D. C., or deposit may be forfeited, or without forfeiting deposit trustee may avail himself of any legal or equitable rights against defaulting purchaser.

THOMAS P. HICKMAN,
20,22,25,28,30 Surviving Trustee.

MONDAY, OCTOBER 4, 1937—
ADAM A. WESCHLER & SON, Auctioneers.

TRUSTEES' SALE OF TWO-STORY DETACHED BRICK DWELLING, SEVEN ROOMS AND BATH, HOT-WATER HEAT, NO. 5757 SHERRIER PLACE NW.

By virtue of a deed of trust recorded, in Liber No. 6840, folio 263, et seq., one of the land records of the District of Columbia, and at the request of party secured thereby, the undersigned trustees will offer for sale by public auction, in front of premises, on MONDAY, THE FOURTH DAY OF OCTOBER, 1937, AT TWO-THIRTY O'CLOCK P. M., the following-described property in the District of Columbia, to-wit: Lots 26 and 27 in square 1453 in Potomac Heights Land Company's subdivision of land now known as "Potomac Heights," as per plat recorded in liber County No. 24, folio 50, of the records of the Office of the Surveyor of the District of Columbia. Subject to building restriction line on lot 27 as shown on said plat. Subject to covenants of record. Subject to the right of redemption by the makers of the aforesaid deed of trust, their heirs and assigns, within a period of sixty days from the date of sale, not excluding Sundays and holidays, as provided in said deed of trust.

TERMS OF SALE: One-third of the purchase-money to be paid in cash, balance in equal installments, represented by promissory notes of the purchaser payable in one and two years, with interest at 5 per cent per annum from day of sale, payable semi-annually, secured by first deed of trust upon property sold, or all cash, at option of purchaser. A deposit of $500.00 required of purchaser at sale. Examination of title, conveyancing, recording, revenue stamps and notarial fees at cost of purchaser. Terms to be complied with within ten days from expiration of redemption period, otherwise trustees reserve the right to resell property at risk and cost of defaulting purchaser, after five days' advertisement of such resale in some newspaper published in Washington, D. C., or deposit may be forfeited or without forfeiting deposit, trustees may avail themselves of any legal or equitable rights against defaulting purchaser.

CHARLES A. JONES,
PAUL J. FRIZZELL,
Trustees.

Post: sept23,24,25,28,30,oct4.

MONDAY, OCTOBER 4, 1937—
THOS. J. OWEN & SON, Auctioneers.
1431 Eye Street Northwest.

TRUSTEES' SALE OF VALUABLE IMPROVED REAL ESTATE CONSISTING OF THREE-STORY BRICK APARTMENT HOUSE BEING PREMISES 2630 ADAMS MILL ROAD N.W., WASHINGTON, D. C.

By virtue of a certain deed of trust duly recorded, in Liber No. 6093, Folio 52 et seq., of the land records of the District of Columbia, and at the request of the party secured thereby, the undersigned trustees will sell, at public auction in front of the premises, on MONDAY, THE FOURTH DAY OF OCTOBER, A. D. 1937, AT FOUR-THIRTY O'CLOCK P. M., the following-described land and premises, situate in the District of Columbia, and designated as and being Part of Block numbered Five (5) in Francis G. Newlands' subdivision of a tract of land known as "Cliffbourne," as per plat recorded in the Office of the Surveyor for the District of Columbia in Liber County 10 at folio 44, described as follows: Beginning for the same at the intersection of the Westerly line of Adams Mill Road, as now established, with the Northerly line of said Block Five (5), and running thence North 89° 11' West, 226.78 feet to the most Northwesterly corner of said Block Five (5); thence South 25° 21' East, 98 feet to the Northerly line of a public alley; thence with said line of said alley, North 87° 33' East, 67.21 feet; thence still with said line of said alley, North 89° 57' 30" East, 185.20 feet to the said Westerly line of Adams Mill Road; thence by and with the said line of said road, and the arc of a circle whose radius is 221.06 feet, Northwesterly a distance of 107.57 feet to the point of beginning; as shown by plat of survey, recorded in said Surveyor's Office in Survey Book 68 at page 452.

TERMS: Sold subject to a prior deed of trust for approximately $83,600.00, further particulars of which will be announced at time of sale; the purchase price above said trust to be paid in cash. A deposit of $5,000.00 required. Conveyancing, recording, etc., at purchaser's cost. Terms to be complied with within thirty days, otherwise deposit forfeited and the property may be advertised and resold at the discretion of the trustees.

F. MICHAEL COOK,
Substituted Trustee in Equity Cause No. 58550, District Court of the U. S. for the District of Columbia.

QUINTER & SOTHORON, Attys.,
815 15th Street, N.W.

F—Sept7,9,11,14,16,18,21,23,25,28,30,Oct1,4

MONDALY, OCTOBER 4, 1937—
ADAM A. WESCHLER & SON, Auctioneers.

TRUSTEES' SALE OF TWO-STORY SEMI-DETACHED BRICK DWELLING, EIGHT ROOMS AND BATH, HOT-WATER HEAT; NO. 816 SHERIDAN STREET N. W., WITH GARAGE.

By virtue of a deed of trust recorded in liber No. 6802, folio 55 et seq., one of the land records of the District of Columbia, and at the request of party secured thereby, the undersigned trustees will offer for sale by public auction, in front of premises, on MONDAY, THE FOURTH DAY OF OCTOBER, 1937, AT FOUR O'CLOCK P. M., the following-described property in the District of Columbia, to-wit: Lot 43, in the subdivision of lots in square 2980, made by P. Davis Little and C. Hayward Marshall, as per plat recorded in the office of the surveyor for the District of Columbia in liber 89, at folio 53. Subject to the right of redemption by the maker of the aforesaid deed of trust, her heirs and assigns, within a period of sixty days from the date of sale, not excluding Sundays and holidays, as provided in said deed of trust.

TERMS OF SALE: One-third of the purchase money to be paid in cash, balance in equal installments, represented by promissory notes of purchaser payable in one and two years, with interest at 5 per cent per annum from day of sale, payable semiannually, secured by first deed of trust upon property sold, or all cash, at option of purchaser. A deposit of $500.00 required by purchaser at sale. Examination of title, conveyancing, recording, revenue stamps and notarial fees at cost of purchaser. Terms to be complied with within ten days from expiration of redemption period, otherwise trustees reserve the right to resell property at risk and cost of defaulting purchaser, after five days' advertisement of such resale in some newspaper published in Washington, D. C., or deposit may be forfeited, or without forfeiting deposit trustees may avail themselves of any legal or equitable rights against defaulting purchaser.

CHARLES A. JONES,
PAUL J. FRIZZELL,
Trustees.

Post—Sept.23,25,28,30,Oct.4.

Continued on Following Page.

Read Post Want Ads for Opportunities; Use Them for Results

Auction Sales

Continued From Preceding Page.

THURSDAY, SEPTEMBER 30, 1937—
ADAM A. WESCHLER & SON, Auctioneers.

TRUSTEES' SALE OF RESTAURANT EQUIPMENT.
By virtue of a chattel deed of trust filed May 25, 1937, as instrument No. 14221 among the records of the recorder of deeds, D. C., and at request of party secured thereby, the undersigned trustees will sell by public auction, at No. 929 TENTH ST. NW., on THURSDAY, SEPTEMBER 30, 1937, AT TWO O'CLOCK P. M., gas range, steam table, cash register, coffee urns, booths, tables, chairs, etc., also stock in trade. Terms, cash.
JAMES C. SOLLENBERGER,
THOMAS MUTCHLER,
Post—Sept.28,29,30. Trustees.

Legal Notices

TO WHOM IT MAY CONCERN: TAKE notice that certificates of sale, for taxes on lots 1, 60, 61 and 62 in square 1505 Washington, D. C., issued on the following respective dates, 3/17/04, to B. F. Edwards, and on 3/17/04; 3/21/05; 3/16/05; 3/16/09 and 3/21/11 to C. H. Wiltsie, and on 3/17/14; 3/17/16; 3/20/17; 3/19/21 to W. W. Edwards, respectively, sold and assigned to C. E. Emig, have been lost or destroyed and that I have applied to the Commissioners of the District of Columbia to issue to me duplicate copies of said certificates. C. E. EMIG, 917 Eighteenth street. 23,30

Business Directory

BUILDING MATERIAL.
Lumber, Millwork, Roofing and Insulite. MURPHY & AMES. Rosslyn, Falls Church, Va. WEst 2315.

CAMERA REPAIRING.
Camera Repairing. FULLER & d'ALBERT, INC. 815 10th St. N.W. Phone NA. 4712.

CARPET AND RUG CLEANING.
RUGS DOMESTIC 9x12 ......$3.00 SHAMPOO 8x10 ......$2.50
LUWIN CO., 1725 7TH ST. NO. 9160.

DENTAL PLATE REPAIRS.
"WHILE YOU WAIT." Emergency laboratory, Room 601, Westory Building, 14th and F sts. nw. ME. 1833.

FLOOR FINISHING.
FLOORS done "The Wright Way." Laying, Scraping, Finishing. Reasonable rates. Call us for free estimate. Wright's Floor Service, 6401 8th st. nw. GE. 2119.

FURNACE REPAIRS.
FURNACE—Cleaning, repairing, installing parts for all makes; guaranteed. WEST FURNACE CO. NO. 5985.

PAINTING—PAPERHANGING.
PAINTING, paperhanging; best of references; white mechanics. ATl. 7484.
PAINTING, PAPERING, ROOFING. Guaranteed. Reasonable. Estimates free. M. L. Smith, 1724 Webster nw. AD. 7106.

ROOFING.
ROOFS
Asphalt, tin, slag, built-up roofs. Guaranteed 20 years. Roofs repaired and painted. Pure white waterproofed asbestos sidewall. Celotex Rock Wool. Basement waterproofed Hot Asphalt. Work guaranteed. We are applicators and distributors for Bird & Sons roofing asbestos and Bric-Sidewall. Three-year payment plan. The American Re-Roofing Company, 3313 14th st. nw., Washington, D. C. COl. 4551.

ROOFING SIDING INSULATION
Terms If Desired.
ENTERPRISE ROOFING COMPANY. 2125 R. I. Ave. NE. Potomac 0200.

TYPEWRITER REPAIRS.
TYPEWRITERS
SALES—REPAIRS
LOW PRICES—GUARANTEED SERVICE ALL MAKES RENTED $3.00 MONTH
NA. 3632
Standard Typewriter Co. 723 10th N.W.

UPHOLSTERY.
CHAIR CANING, UPHOLSTERING, porch rockers splinted. CLAY ARMSTRONG, 1235 10th st. nw. Phone MEtropolitan 2062.

The Washington Post
CLASSIFIED ADVERTISING LOCAL RATES.
For Washington and Points Within 50 Miles of the District of Columbia.
The following rates are for consecutive insertions:
1 time......18c per line.
3 times.....16c per line.
5 times.....14c per line.
7 times.....12c per line.
30 times....11c per line.
Classified Display 2c per line additional.
The one-time rate applies on skip ads or irregular insertions.

OUT-OF-TOWN RATES.
Ads from points more than 50 miles from the District of Columbia are: 1 time, 20c per line; 3 times, 18c per line; 7 times, within 30 days, 16c per line; 30 times, within 60 days, 15c per line. Classified Display 2c per line additional.
Kindly estimate 5½ average words to a line.
Rates for special classification and yearly contracts furnished upon request.
The Washington Post reserves the right to edit, revise or reject any classified advertising.
Misclassification of ads not permitted.
The Washington Post will not be responsible for more than one incorrect insertion on any order.
Kill Orders or Corrections before insertions (excepting Death Notices) cannot be made unless ordered before 6 p. m. daily or 4 p. m. Saturday for Sunday.
The Washington Post strives at all times to prevent insertion of fraudulent or misleading advertisements.
Information concerning any ad that proves misleading or fraudulent will be appreciated.

Phone NATIONAL 4200
Ask For An Ad-Writer

THESE DRUG STORES WILL TAKE YOUR WANT AD. DAY AND NIGHT.
Whittlesey's Drug Store, 3327 Connecticut Ave.
Suter's Drug Store, 1841 Columbia Road.
Park View Pharmacy, Georgia Ave. and Park Road.
O'Donnell's Drug Store, Wisconsin Ave. and P St.
Kight's Drug Store, 132 U St. N.E.
Kight's Drug Store, 3936 Georgia Ave.
The Jolson Pharmacy, Inc. 5000 First St. N.W.
The Chevy Chase Pharmacy, 5510 Connecticut Ave.
The Cavalier Pharmacy, 3500 14th St. N.W.
Alaska Ave. Pharmacy, 7806 Alaska Ave.
Wilson Drug Co., 1734 Wilson Blvd., Arlington, Va.
Paul's Drug Store, 901 4th St. S.W.

Lost and Found 1

You can phone your "Lost" Ad to The Post as late as 11 p. m. for publication the following morning and thus immediately notify nearly 100,000 families of your loss. (Except on Saturday, when deadline is 4 p. m. for Sunday's Post.) Call NAtional 4200.

BAG, legal, zipper, containing valuable papers. Reward. E. Aaronson, NA. 7546.

CAT—Large yellow male; vicinity 14th and Columbia rd. nw. Reward. Call AD. 8737-R.

DACHSHUND—Black puppy, lost; long body, short legs; collar, no tag; strayed from 1818 36th st. nw. Small boy's pet. Reward. EM. 0663.

GLOVES—Dark brown pigskin, in taxi, Thursday, September 23. SHep. 3460.

HANDBAG—Black, between Murphy's 5c and 10c and Brentano's, F st. nw., Sept. 29. Reward. Phone GReenwood 1740.

POODLE—Male found, white curly hair, pink nose and lips; someone's pet. DI. 7548.

PURSE—Brown, containing money and other articles; Tuesday midnight on bus from Conn. ave. and Sedgwick to 18th st. and Conn. ave. Reward. Return to Mrs. Betty Williams, 1666 Conn. ave. nw.

RING—Diamond and emerald, Sept. 21, downtown. Reward. SHep. 3460.

WIRE-HAIRED fox terrier, male, 7 mos. old, strayed from 1308 Lawrence St. ne.; white with black markings. DE. 6442.

Post Classified Ads—National 4200.

Personals 3

CHAMBERS CO.
One of the largest Undertakers in the World.

ARISTOCRATIC young woman, cultural background teaches social culture, self confidence, philosophy, French, through priv. instruction. Miss Weed, CO. 7200.

HEMORRHOIDS (piles) eradicated by my own methods; results effective for a lifetime or money back. Write for booklet. No drugs or surgery. DR. SOMMERWERCK, 1365 Columbia rd. AD. 0388.

CHILDREN boarded in private suburban home; play yard. CLeveland 3977.

NURSE with references of prominent physicians would give undivided services and companionship; desires invalid or convalescent lady with ample means. In beautiful home. References exchanged. Box M-873, Washington Post.

Nell Buckles, Phone Berwyn 277

CHAMBERS CO.
Complete Funerals as Low as $75.

Help—Female 11

Women—If you don't find your position in the Help Wanted Column today—place a "Situations Wanted" Ad in The Post. A 3-line ad costs only 27 cents.

ADDRESS envelopes at home for nat. advertiser; pay weekly; everything furn. Apply Premium, G. P. O. Box 231-HL, Brooklyn, N. Y.

COOK (white), experienced, dependable; permanent. Warrenton, Va. Mrs. James Sinclair.

COOK and general houseworker for the country; white; no encumbrances; dependable; permanent; references; German or Scandinavian preferred. Mr. Clement, 934 National Press Bldg.

EARN to $40 weekly. Sell silk dresses, beautiful fall styles. Many other amazing values. Experience unnecessary. No money needed. Coronet, 715 9th st. nw.

MANICURIST wanted. National Press Barber Shop, 14th and F sts. nw.

MANICURIST—Young, attractive, experienced; wages, commission; steady. Ambassador Hotel Barber Shop.

POSITION open for lady capable of meeting our customers. For interview, apply Manager, 9 to 12, Room 210, 1427 Eye st. nw.

WAITRESSES (2), experienced, over 21 yrs. Apply 11 a. m. 931 18th st. nw.

WAITRESSES, 2, exp.; ref. required. Apply at once. 1734 14th st. nw.

WOMEN who can spare two or three hours a day from their daily work and would like to add to their income each week. Come and see us, and we will explain our marvelous proposition to you. No canvassing. Store; 715 9th st. nw.

Help—Male 12

Men—If you don't find your position in the Help Wanted Column today—place a "Situations Wanted" ad in The Post. A 3-line ad costs only 27 cents.

BARBER—At once; first-class; steady; good job for right man. Bruton Barber Shop, Charlottesville, Va.

BARBER wanted; 1st class. 210 North Payne st., Alexandria, Va.

BARBER—Guarantee and commission. 1014 14th st. nw.

BOOTBLACKS (5), experienced; good pay and tips. 1705 Pa. ave. nw.

BUTLER-HOUSEMAN—White; character reference required; drive if necessary; permanent; Warrenton, Va. Mrs. James Sinclair.

COLLECTORS with car; $30 salary and commission. MOSKINS, 729 7th st. nw.

COUNTER MEN, soda dispensers busboys. Waters Agency, 909 G pl. nw.

ENCYC. BRITTANICA needs school salesmen. Sal. and com., plus expense, if you qualify. 878 Natl. Press Bldg.

FAST-GROWING LOCAL CONCERN HAS EXCEPTIONAL OPPORTUNITY FOR MEN UNDER 40; SINGLE MEN PREFERRED; EXPERIENCE UNNECESSARY; GUARANTEED SALARY; STEADY EMPLOYMENT; CHANCE FOR ADVANCEMENT. APPLY 2-4 AT 1719 20TH ST. N.W.

MEAT CUTTER; experienced; references. 1776 You st. nw.

MAN—Married preferred, of good character. Opportunity for permanent connection. Pay discussed at interview. Mr. Bradley, 9 to 12, Room 205, 1427 Eye st. nw.

MEN (30) wanted for distributing circulars. Apply 6:30 a. m., Thursday and Friday. 622 K st. nw.

ONE OF THE LARGEST TIRE MANUFACTURERS WANTS EXPERIENCED SALESMAN WHO KNOWS TRUCK OPERATORS IN WASHINGTON AND VICINITY. SALARY; CAR FURNISHED. BOX 286, WASHINGTON POST.

PRESSER—Experienced. Apply A. Lebowitz, tailor, 4424 Georgia ave.

PRINTER WANTED; colored; experienced. 415 Fla. ave. nw. Smith Printing Co.

SHOE-SHINE BOY—Apply Hay Adams Hotel Barber Shop.

SPECIAL—Part-time work for Government employes; excellent earnings. Room 304, American bldg., 1317 F st. nw.

TINNER—First class mechanic; ref. required. 1734 14th st. nw.

YOUNG MAN for collection department. Car necessary. See Mr. Murray, Room 409, 1319 F st. nw.

YOUNG MEN over 18, free to travel; transportation paid. See Mr. McConnell, 6 to 8 p. m. 734 12th st. nw.

YOUNG MEN over 19 for junior sales work. Experience unnecessary. Pay while learning. Mr. Murray, Room 410, 1319 F st. nw.

CAN YOU SELL AUTOMOBILES?
If you have resided in or near Washington for the last few years and you are interested in earning $50 per week or more, then it will be to your advantage to investigate our proposition. For complete details see Mr. Green, Union Service Center, 1260 22d st. nw.

SERVICE STATION ATTENDANT.
Steady position for an experienced, clean-cut man, at least 25 years of age. Good salary and splendid working conditions.
Union Service Center, 1260 22d St. N.W.

Boys and Young Men
with bicycles wanted for permanent work. Can use 3 school boys who have afternoon classes. Apply Mr. Shetsline, 1317 New York Ave. N.W.

CITY CAB ASSOC.
Offers new proposition to exp. taxi drivers. Apply 2221 14th N.W.

3—MEN—3.
3 reliable men, between 22 and 45 years of age; steady work; advancement. Apply 9:30 to 11 a. m., Thursday, 408 Commerce & Savings Bank Bldg., 7th and E sts. nw.

FURNITURE FINISHER
Some experience; eve.; pay $4 day. 1804 M st. nw. Call 9 a. m.

Help—Male 12

AUTOMOBILE SALESMAN
Four, to sell new Buick and used cars. We have an excellent opportunity for the higher type of men to make a permanent connection with one of the fastest growing Buick dealerships in or near Washington. Full co-operation on our part, plus the prestige of the fastest selling automobile on today's market. Here is your opportunity to make money. Don't let it pass by. Apply between 10 and 12 a. m. or 1 and 3.
WADE MOTOR CO.,
Silver Spring, Md., opp. B. & O. Station.

Men of Good Character.
21 years of age or over, residing in Washington at least one year, to join new FREE class for hackers' license examination. Call at 9:30 a. m., or ME. 1727.

MAKE GOOD MONEY
DRIVING CABS. SEE MR. CRUZE.
BELL CAB CO., 1317 L N.W.

Help—Male-Female 13

WANTED colored man and his wife to work in officers' mess; at least one must be qualified to cook; room and board provided; pay $50 per month for couple. Contact or call Lieut. Patrick, Officer's Club, Fort Myer, Va. References required.

COLORED couple, woman for general housework, cooking cleaning, laundry; man to care for yard, drive car; live on premises, in nearby Md. References required; room, board and salary. WIs. 5644.

Employment Agencies 14

RUPHER'S Employment Agency can furn. colored domestic help; ref. DE. 3551.

Salesmen-Agents 15

AGENTS, operators, peddlers. We have over 2,000 fast-selling articles. Notions, razor blades, cosmetics, at lowest prices. Naiman Sales Co., 1115 7th st. nw.

Situations—Female 16

COLORED GIRL, neat (Virginian), wants morning work, cook breakfast or chambermaid mornings; best refs. PO. 5261.

GIRL (colored) wants part or full time if short hours. Good cook. Best city reference. NOrth 2767.

MIDDLE-AGED colored woman desires housework of any kind. POt. 1062.

REFINED lady wishes place as manager of apt. or full charge of dining or rooming house. Excellent references. Box 287, Washington Post.

STENOGRAPHER, accurate and rapid; bookkeeping; college education; 3 years' experience. References. WIs. 4672.

COLORED woman wants morning work 8 to 1. No Sunday work. Laundry by week. 1501 R st. nw. DEc. 0468-J.

Situations—Male 17

ACCOUNTANT—Books opened, audited, bal. sheets, tax reports. Rates reas. CO. 7767.

BARBER wants good Saturday job. Steady. Address Box 290, Washington Post.

CARPENTER work wanted; contract or day. 1411 Wis. ave. WE. 1149. McDonald.

COLLEGE graduate attending second year evening law classes; experience teaching, organizing, writing, selling. MEt. 7835.

FIRST CLASS Janitor and maintenance helper wants job; 7 years' exp. and ref. 1346 T st. nw.

UNIVERSITY graduate, 35, single; free to travel; interested in connection offering interesting work; expert knowledge of stenography among other assets. Box 284, Washington Post.

COLORED man, responsible, Gov't reference, wants job as janitor. Really wants to work. 487 K st. sw.

COLORED MAN—Married, dependable, wants job. Chauffeur, driver, or work of any kind. POtomac 6103-W.

Instructions 19

ADVERTISING AND JOURNALISM; teaching, planning, writing and production. Atwell Jackson, 714 14th nw. DI. 1683.

BE a good dancer in fewer lessons at CANELLIS DANCE STUDIOS, 724 11th st. nw. Private lessons at moderate rates. Group instruction and dancing Tues. and Fri. eves. DIstrict 1673.

RECEPTIONIST-TELEPHONE OPERATOR training course. Inquire Miss West, Personnel Service, 1311 G. NAtl. 2114.

SCHOOL of Practical Engineering; classes forming in licensed steam, Diesel, refrig., air-cond.; shop practice. ME. 4575.

SHORTHAND, touch typing, bookkeeping, spelling, let. writ., calculating mach. Positions. BOYD SCHOOL, 1333 F. NA. 2340.

WARFLYNN BEAUTY COLLEGE, accredited school. 1018 Vermont ave. nw. Folder on request. DI. 1762.

PARISIAN TEACHER.
French lessons. Special tutoring for examinat'n. Also begin'rs. Elocution. PO. 0458

Business Opportunities 23

BOARDING HOUSE—P st., near Dupont Circle; 21 rms., 6 baths; nicely furn.; $1,000 handles. Mr. Smith, NA. 7091.

BUFFET LUNCH, opp. Govt. Bldgs.; beer; nice business; $2,500; terms. Capital Adjusting & Finance Co., 1008 H St.

CHATTEL NOTES BOUGHT.
L. BUTLER.
923½ New York Ave. NW. MEt. 1355.

CONN. AVE.—12 rooms, 3 baths; beautiful furniture. Owner sick, must sell. Total price, $950; half cash, balance easy. Call Miss Filer,
FRANK FERN,
304 Mass. Ave. NE. ATlantic 3365.

DUPONT CIRCLE vicinity; small home with good income; $650; terms less for cash. No brokers. Phone NO. 4628.

GASOLINE STATION for lease; good gallonage. 49th st. Dean ave. ne. LI. 7176.

GAS STATION—NEW bldg., on busy corner. NEW washing, greasing equip. Pumping 15,000 gallons a month. Only $2,250. DISTRICT SALES, 1006 H N.W. NA. 1002.

GUEST HOUSE FOR SALE—22 rooms, 4 baths; Mass. ave., near Dupont Circle. Must sell this week; $2,500. Call Mr. Vaughn, NAtl. 5521.

GROCERY and meat market; must sacrifice; good cash business; only $1,000. Phone LIncoln 6295.

GROCERY and meat store, NW. section, doing good business; must sell account of sickness. 203 Fla. ave. nw. NO. 9740.

GROCERIES, delicatessen, fruits, vegetables, magazines, cigars; mod. fixtures. Reas. acc't. sickness. Terms. 6524 Ga. ave. nw.

GROCERY STORE, doing $350 weekly business. Can be increased. No rooms. $55 month rent. 1429 5th st. nw.

NICE BAKERY stand in a public market; bargain owing to illness.
J. B. MALLOS
817 12th St. N.W.

OUTSIDE fruit stand for sale; splendid location; will sell very cheap. 2044 Rhode Island ave. ne.

PARKING LOT, 60-car capacity; rent $85 month; 7½-year lease; price $2,500. Terms.
GASTON & CHARUHAS
Suite 501 Woodward Bldg. DIs. 7765.

RESTAURANT night club (colored); good established business; weekly average $600. Sacrifice. STerling 8440.

ROOMING HOUSE—Good location, 12 rms., 2½ baths; good income. Sacr. $500 down. Mr. Smith, NAtl. 7091.

ROOMING and boarding houses wanted in all sections of city. Large or small. Buyers waiting. No listing charge. For quick and satisfactory results call NAtl. 9654.
S. WINFIELD, 908 10th N.W.

Business Opportunities 23

SANDWICH SHOP with beer; guarantee $1,000 weekly business; 10-year lease; $125 month rent; bargain.
GASTON & CHARUHAS
Suite 501, Woodward Bldg. Dist. 7765.

15TH AND FAIRMONT STS. NW.—12 rooms, 2 baths; must be sold. Also, Maryland ave. tourist house, 12 rooms, 2 baths. If you want to make money, see this. 18th and Lamont sts. nw., 14 rooms, oil heat. Newly papered and painted, $1,100; $800 down. Call Mrs. Cross.
FRANK FERN,
304 Mass. Ave. NE. ATlantic 3365.

16TH AND Q STS. NW.—9 rooms, 2 baths; clean house; very low rent; exceptionally good buy; $600; $300 down; balance $25 per month. Owner leaving city. Call Miss Filer.
FRANK FERN,
304 Mass. Ave. NE. ATlantic 3365.

17TH AND P STS. NW.—Rooming and boarding; 22 rooms, 4 baths, completely filled; must be sold this week. Total price, $2,600; low down payment. Easy terms. Call Mrs. Cross.
FRANK FERN,
304 Mass. Ave. NE. ATlantic 3365.

$400. Confec.; fine store; rooms.
$600. Meats, groc.; new fix.; terms.
$1,500. Varieties, dry goods; est. bus.
$3,000. Del. Off sale beer. Exc. buy.
$1,300. Beauty shop, comb. 2-chair barber shop; 3-rm. apt.; splendid bus.
$9,000. Rest. (whisky). Splendid bus. Excellent opp. Investigate.
A. S. ECONOMON. NOrth 6817.

DINING CARS
Standard and Custom Built
QUARTER CENTURY EXPERIENCE IN BUILDING MODERN DINERS.
Visit our spacious factory to inspect modern type diners; many new and improved features. Capable, experienced salesmen will furnish desirable location.
JERRY O'MAHONY INC.
991 WEST GRAND ST., ELIZABETH, N. J.
FACTORY ALWAYS OPEN.

WILL SELL 8-rm. house completely furnished; 2 baths; oil heat; continuous hot water; 2-car garage. LInc. 4757.

Money-to-Loan 26

ADVANCES on diamonds, watches, jewelry and silverware etc.; loan $200 and over, 2%; all tickets good for one year. Horning's Loan Office, opposite Wash. Airport.

ON diamonds, watches, jewelry, silverware, etc., no adv. arrangemetns neces.; lowest int. rates. Rosslyn Loan Co., Rosslyn, Va.

Personal Loan Cos. 26-A

Operating Under Uniform Small Loan Laws.

Up to $300
ON YOUR SIGNATURE, FURNITURE OR AUTO
A call at this office will convince you as to our efficient, friendly service.
METROPOLITAN
PERSONAL LOAN CO.
3329 Rhode Island Ave.
Mt. Rainier, Md.
Greenwood 1978
Operating Under Uniform Small Loan Laws

How Much Do You Need?
We Make Quick
Loans Up To $300
★ *For doctor bills; fuel bills*
★ *For clothes bills; back bills*
★ *For emergencies; fall vacations*
★ *For school bills*

Get rid of small annoying bills. Maintain your credit with your stores and creditors. You can have the money right now—and pay us back when it's convenient. All loans are confidential; no obligation to talk over a loan, regardless of how small it may be.

Furniture, Auto or Signature Loans

Visit Any of These Four Convenient Offices

PUBLIC SMALL LOAN COMPANY
2028 No. Moore St., Rosslyn, Va. WEst 2443

BETHESDA PERSONAL BANKERS
6982 Wisconsin Ave., Bethesda, Md. Wisconsin 4373

FRIENDSHIP PERSONAL LOAN CO.
5506 Wisconsin Avenue. WIsconsin 2436

PEOPLES PERSONAL BANKERS
3308 Rhode Island Ave.
Mt. Rainier, Md. DEcatur 1240

Real Estate Loans 27

WE HAVE FUNDS FOR FIRST TRUST loans on improved D. C. real estate. Prevailing rates. Prompt decisions.
LOUIS P. SHOEMAKER.
1719 K St. N.W. NAt. 1166.

Wanted—R. E. Loans 27A

THOUSAND HOMES NEEDED
We have the lots for several hundred houses and want construction financing. Great opportunity for builder. Profits equitably divided when buildings sold. FHA loans obtainable.
ROYAL VILLAGE CORPORATION
J. M. WOLFORD, President,
Citizens Natl. Bank Bldg.,
Front Royal, Va.

Rooms—Furnished 30

A ST. NE., 641—Second floor rm. suitable l. h. k.; near bath; reasonable.

A ST. NE., 227—Large, clean 2d-floor front; comfortable; 5 windows; reas.; c. h. w.; near Library; gentlemen.

ADAMS MILL RD. NW., 3221, nr. Rock Creek Pk.—Large, warm, sunny rm. for winter; priv. lavatory; refined home. AD. 3203-J.

A WELL APPOINTED front room, overlooking Rock Creek Park; twin beds; $16 ea. quiet nw. residential section. CO. 7034-W.

ALEXANDRIA, VA. (107 WEST LINDEN STREET, ROSEMONT)—Bright, attractive room, next to bath; half block bus. Twenty minutes to downtown Washington. Private family. Single, $5.00; double, $6.50. Breakfast optional.

ALTURAS, 1509 16TH ST. NW.—Newly decorated single room in fireproof bldg., near shower; 24-hr. elev. serv.; $4 wk. up.

AN UNUSUALLY comfortable room with porch; des. neighborhood, nr. Petworth; mod. Gentile home; gar. $25. CO. 10314.

AN unusually nice. front room for 1 or 2 (twin beds), near bath; shower. 20 minutes downtown; bus. Reasonable. 339 Webster st. nw. CO. 4394.

ARGYLE TERRACE NW., 4507—Overlooking Rock Creek Pk.; private home; large double room; private bath. Sunday or after 5 p. m. weekdays. CO. 8291.

ARIZONA HOTEL, 310 C st. nw., one block off Pa. ave.—Neatly furnished rooms, lobby; 3 baths on each floor, shower bath; continuous hot water; $3.50 week up; transients, 75c and $1.

ATTIC ROOM, partly furn; reas. 5203 Conn. ave. nw. EMerson 5520.

ATTRACTIVE well heated rms., also l. h. k. suite (elec. refrig.), piano, fireplaces, phone, clean, quiet, Gentiles. 1626 17th.

ATTRACTIVE studio room; maid serv.; gentlemen; also single. 1733 N st. NO. 6475-J.

ATTRACTIVE, sunny room, first floor, private family; board optional; garage. PO. 3683.

ATTRACTIVE RM., semi-priv. bath; for 1 or 2 ladies. Conv. trans. 4317 15th st. nw.

ATTRACTIVE rooms; h.-w. h.; c. h. w.; 1 block Lincoln Pk. car line. 1210 B st. se.

ATTRACTIVE single room, newly furn. (maple), next bath, shower; gentleman; $20. Apt. 603. 2100 19th st. nw.

ATTRACTIVE, large, outside rm.; handsomely furnished; priv. bath and entrance; gentleman wishing quiet, refined home. After 5 p. m. Apartment 38, 1734 P st. nw. NO. 0914.

BELMONT RD. NW., 1821—Attractive single room; good location; $20. AD. 4574.

BELMONT RD. NW., 1805—Nicely furnished room, $6 double, $5 single. Unlim. phone. On Mt. Pleasant car. CO. 8859.

CALVERT ST. NW., 1946, nr. Calv. Bdge.—Dble. rm. and incl. porch, $30. CO. 5572.

CALVERT ST. NW., 1935, near Calvert Bridge—Newly decorated, large room, $25; also desirable single, $20; new furniture; inner spring mattresses. CO. 9851.

CATHEDRAL AVE. NW., 2913—Attractively furnished large pleasant room, adjoining bath; private home; nr. Shoreham Hotel; $30. ADams 5922.

CATHEDRAL AVE., 2714—Nr. Wardman Pk. Attrac. furn., warm double rm., next bath, shower; automatic heat; hot water.

CENTRAL—2013 Eye st. nw.—Well furn. small rm. Also larger rm., next semi-private shower bath; private home. A. m. l. Garage. Gentlemen.

CHANING ST. NE., 19—Attractively furn. rm. in privately owned home; employed adults; board and garage optional.

CHEVY CHASE—Master bedroom, attractively furnished; private bath; new home; couple. EM. 5822.

CHEVY CHASE, MD.—Large rm., next bath; new home; 1 block from bus line; gentlemen. WI. 4001-J, after 5 p. m.

CHEVY CHASE, D. C.—New det. home; studio rm., Venetian blinds; adult fam.; gar opt.; $15 mo. After 5 p. m. CL. 2583.

CHEVY CHASE, D. C.—Modern, detached home, lovely room, twin beds; also single; refined private family.; reas. CL. 8211.

CHEVY CHASE, D. C., 3634 Jenifer St. NW. Front room, private lavatory, twin beds; $25 for 1 or $15 each for 2. CL. 7655.

CHEVY CHASE, D. C.—Private, detached home; large, delightful room; southern exp.; garage optional. $20. CL. 4880.

CHEVY CHASE—Lovely front room, pleasant, cheerful; near bath. CL. 0173.

CHEVY CHASE—Furnished room in new home; private bath, closet. CLev. 6424. Gentleman only.

CHEVY CHASE D. C.—Sunny bedroom, attractively furnished; 9 windows; twin beds; for 2 refined young ladies. CL. 1297.

CHILLUM HGTS.—Newly furn. frt. rm., 2 closets; suitable 1 or 2; next bath; unlim. phone; c. h. w. GE. 2017.

CLEVELAND PK.—Detached home. Lovely large rm., semipriv. bath, shower; garage; 1 or 2 gentlemen; priv family. CL. 3674.

CLIFTON ST. NW., 1468—Comf. rms.; c. h. w.; unlim. ph. Gentleman, Conv. transp.

CLEVELAND PARK—2 rooms and bath, 3d floor; gentlemen; $25 each. CL. 6260.

CONN. AVE. NW., 2637—Large newly decorated room, 3 windows; large closet; near bath, shower. CO. 7813.

CONN. AVE. NW., 5203—Attractively furnished master bedroom, connecting bath; other rooms in private home of adults; suitable for 3, or will rent separate; gentlemen preferred. EMerson 5520.

COLUMBIA RD. NW., 1754—Attractive 2d floor rm. for 1 or 2; reasonable.

COLUMBIA RD. N.W., 1736, Apt. 102—Large delightful room in cultured home for refined woman. COl. 8099.

COLUMBIA RD. N.W., 1338—Warm, well-furn. rm., south. expos., adj. bath, priv. home; board optional. AD. 7193-J.

COLUMBIA ROAD and 18th st. vicinity; single rm., lge. closet, h. w.; shower; $15. Refined lady. After 5 p. m. CO. 9770-J.

COLUMBIA ROAD N.W., 1334—Clean one-room l. h. k. apt.; running water; next to bath. Private home. ADams 7476.

COLUMBIA RD. NW., 1428—Large, pretty 2d-floor front room; warm, sunny; inst. hot water; gentlemen only.

COLUMBIA RD. NW., 1834—$3 wk.; single rms., clean; 4 baths; men. AD. 10213.

DOWNTOWN—Neat, sgle. rm., $3.50; 2-rm. priv. bath housek'ping apt.: 1125 14th nw.

DELAFIELD PL. NW., 817—Off Ga. ave; large front, well furnished room. Twin beds. Spacious closet. CO. 6699.

DECATUR ST. NW., 425—Refined Jewish home; twin beds (shower); meals. AD. 4130.

DELAFIELD PL. NW., 460—Nicely furn. rm., semipriv. bath, home privileges, ½ blk. bus. $5 wkly. Gent. pref. CO. 6952.

DESIRABLE quiet room, semiprivate bath, young man, ref.; $25. Tilden Gardens. Apt. 401D. CLeveland 5334.

DOWNTOWN (1332 Vermont Ave. N.W.)—Nicely furn. rm., hot, cold run. water in room; near shower; reas. Gentleman.

DOWNTOWN, 939 M ST. NW.—Large, clean double room; also single; reas.

DOWNTOWN—2023 N st. nw.—2d floor, next bath; $3.50 week. POt. 0307.

DOWNTOWN, well furnished large front studio bedrm.; fireplace; also small bedrm. 1626 Riggs pl. nw.

DUPONT CIRCLE vicinity, refined young lady desires roommate; large double room, single bed, beauty-rest mattress, unlimited phone; $15; breakfast if desired. NO. 4628.

DUPONT CIRCLE, 1320 19th St. nw.—Clean, quiet sing. rm., $16; also bright double; h.-w. h., walk. dist.; gentlemen.

DUPONT CIRCLE—Bright, comf. handsome home; huge closet; adj. bath; every conv. Gentlemen. 2112 O st. NO. 1391.

DUPONT CIRCLE, 3 BLOCKS NORTH.—Beautiful large home, attractively fur. rm., near bath, shower; $20. NOrth 9537.

DUPONT CIRCLE—1622 19th st. nw.—Comfortably furn. front double room; fireplace; next bath, $25. NO. 0064-J.

DUPONT CIRCLE, 1612 19th st. nw. Large, modern front room, five windows; walking distance; gentleman. $20 per mo.

EAST CAPITOL ST., 204—Young man, emp. at Library of Congress, to share large living rm.; glassed-in sleeping porch.

EAST CAPITOL ST., 707—Young man wants roommate; large front rm.; twin beds; bath; convenient. AT. 2753.

EAST CAPITOL ST., 226—Desirable room for lady or gentleman in office; references required.

EMERSON ST. NW., 1215—Double room, facing park; south. exposure; home priv.

EXCLUSIVE neighborhood; well furn. single rm.; $20; also attrac. basement apt.; reference required. AD. 3851.

F NW., 2112, Apt. 409—1 ($25) or 2 ($15 ea.) men to share apartment. Apply evenings after 7 o'clock.

F ST. NW., 2029—Large double room; semiprivate bath; gentlemen.

FAIRMONT ST. NW., 1329—Attractive room, twin beds, next bath, priv. family.

FLOWER AVE., 1005 (Takoma Park, Md.)—In private home, clean, comfortable rm.; reasonable. Gentleman only.

G ST. NW., 1819, Apt. 310—Large rm.; 1 or 2 gentlemen. ME. 5630, Ext. 310.

G ST. NW., 2016—Large room; also single, semipriv. bath; gentlemen. ME. 1992.

GARFIELD ST. NW., 2625—Nr. Wardman Pk. Well furn., large front rm., twin beds, 2d floor. Private home. AD. 1510.

GIRARD ST. NW., 1450 (Apt. 22)—Well-furnished front room; 2d floor; bath, shower; gentleman; $6. CO. 0496.

H ST. NW., 2120—Combination and living room, kitchenette and private bath; $35 monthly; includes free gas, electricity, etc. WEst 1410.

HOTEL LOGAN, 13th and Logan Circle—Double rooms with bath and telephone, $9 per wk.; single rms., $6 up. NO. 2000.

HOTEL GRAFTON, Conn. ave. at DeSales. Comfortable rooms, running water, near showers; from $8.50 weekly.

INGLESIDE TERRACE NW., 1875—Attrac. large front rm., bath; refined home; c. h. w.; use phone; nr. bus; Mt. Pleasant cars; reasonable to employed person.

IRVING ST. NW., 1348, off 14th st.—2d fl. front; twin beds; 4 windows; $7 wk.

IRVING St. NW., 1446. Vacancy for 2 young empl. women; home priv. $25. COl. 0562.

IRVING ST. NW., 1331—Nicely furnished room; ladies, employed; conv. location.

IRVING ST. NW., 1305—Well furnished studios or bed-living rm., with porch; private home; unlimited phone. 16th st. bus. $4.50 wk. AD. 0084.

IRVING ST. NW., 1475—Large room, next bath, shower; suitable 1, 2 gentlemen; twin beds; $6 d'ble; $5 s'gle. AD. 0181.

JEFFERSON ST. NW., 134—Newly furn. rm.; southern exposure; closet; next semibath; gentleman. Conv. location.

KALORAMA RD. NW., 2017—Newly decorated double rooms, twin beds, spacious closets; maple furn.; innerspring mattresses; conv. transp. NO. 7564.

KALORAMA RD. NW., 1841—Large room, kit., Frigidaire, com. furn.; next bath.

KENNEDY ST. NW., 1213—Large rm., inclosed, insulated sleeping porch; priv. home; gas heat; two gentlemen. GE. 5441.

L ST. NW., 1322—Ideal location; clean, comfortable rooms; single, $3, $4, $5; double, $7; running water.

L ST. NW., 1347—Large well furnished 2d floor, excellent service; convenient location; $6 weekly.

LANIER PL. N.W., 1767 (near 18th and Columbia rd.)—Room on 2d floor; owner's home; comfortable; well furnished; oil heat; unlimited phone. COl. 1526.

M ST. NW., 1329—Single front room, well heated, $15 month.

MADISON ST. NW., 1323—Sunny room, spacious closet; oil heat; private home; conv. loc. Call after 5 p. m., GE. 1182.

MASS. AVE. NW., 1217—Front room; southern expos. Twin beds. Radio.

MASS. AVE. NW., 1775—Dupont Circle. Well heated; plenty of hot water; good bed; quiet home; reasonable.

MASS. AVE. NW., 1016—Lovely, clean, nicely furn. rooms; single and double; $4 up.

MASS. AVE. NW., 1412 (Apt. 51)—Newly furnished single room near bath; unlimited phone.

MASS. AVE. NW., 2110—Lovely single front room; running water; unlimited phone.

MERIDIAN PL. NW., 1483—Large room, kitchenette optional. Private home. C. h. w. Shower. Reasonable. CO. 4027.

MT. PLEASANT—Beautiful large studio room, 4 windows, wonderful view. New home. References. AD. 5283.

MT. PLEASANT, 1627 Hobart, follow car track 1 block from 16th st. and Col. rd. Single for man; breakfast. ADams 2713.

N ST. NW., 1901—Single or double; walking distance; unlimited phone.

N ST. NW., 1812—Lovely, big double rooms; twin beds, convenient bath, c. h. w.; $7 and $8.

NEW HAMPSHIRE AVE. NW., 5202—Newly furn. front rm., twin beds, private bath; transp. at door. GE. 3564.

NEW HAMPSHIRE AVE. NW., 1243—Comfortable sunny room, next bath; also small rm.; walking distance; gentlemen.

NEWTON ST. NW., 1811—Large studio room; reasonable; privileges. CO. 5871-J.

NEWTON ST. NW., 1625, off 16th st.—Comf. 2d fl. rm., adj. bath; gentleman.

OAK ST. NW., 1414—2 desirable single rms.; private gentile home; ladies; reas.

OGDEN ST. NW., 1533—Rm. with sleeping porch; next b.; double, single; priv. family; vicinity 16th Spring rd. CO. 7606.

ONEIDA PL. NW., 517—Nicely furnished, master bedroom and private bath; 2 exposures. GE. 7143.

ON PARK—Desirable, modern, private home to share with 1, 2, 3 or 4 young women; refs.; reasonable. AD. 0079.

P ST. NW., 1704—Large, comfortable rm.; walking distance; gentleman; $20.

PARK PL. NW., 3654—Comfortable, bright, single or larger rm., with sleeping porch; quiet, mod., priv. home; gent. AD. 2538.

PARK RD. NW., 2045—Intire 3d fl.; master bedrm.; single rm.; double glassed sleeping porch; private bath; garage.

PARK RD. NW., 1867—Warm, well-furn., comfortable rm.; priv. home; nr. bath; $20 mo.; garage; gentleman. AD. 3343.

PARK RD. NW., 1822—Large, bright, 2nd floor room; well furnished; $18.

PARK ROAD NW., 1858—Large front rm., twin beds; semiprivate bath; suitable 1 or 2 gentlemen. Reasonable.

PENNA AVE. SE., 2909—Large rm., 2 exps., detached private home, unlim. phone; 20 min. downtown; 2 bus lines, AT. 2410.

PERRY ST. NE., 2012—Large front room, next bath, c. h. w., 2 large closets; Beauty Rest mattr.; oil heat; gar, bus at cor.

PETWORTH, 4426 Kansas ave.—Lovely room, $18; priv. home; cars, bus. CO. 6706-J.

PETWORTH—4219 8th st. nw. Front l. h. k. rm. next bath, $28. Sleeping room for gentleman. Private home. AD. 1621.

PETWORTH 4426 KANSAS AVE.—Lovely front room, $15; also larger, $18; well kept pvt. home; nr. car, bus. CO. 6706-J.

PETWORTH—4428 9th st. nw. Single or double rm., priv. home; nr. transportation and Roosevelt School; reasonable. AD. 3910-J.

PORTER ST. N.W., 3602—Well furn. sing. rm., closet; reasonable. CL. 0995.

QUINCY ST. NW., 516, off Ga. ave. Suite of 2 well-furn. bedrooms and private sitting room, or will rent separate; very reasonable. CO. 3674.

R ST. NW., 1733—Front double room; twin beds; 5 windows; $36; also double for $28. Gentlemen preferred.

RANDOLPH ST. NE., 1328—Nr. Catholic U.; private home, large pleasant rm., for 1 or 2; board optional. DE. 0254-J.

R. I. AVE NW., 1636—Large, comfortable dble. rm., 4 wind.; also single; private home; walking distance.

RHODE ISLAND AVE. NW., 1703—Gentleman; nicely furnished single room; running water; near bath, shower; reas.

R. I. AVE. NW., 1521—Rm., kitchenette, double, sgle. rm. service; every con. reas.

RIGGS PL. NW., 1807—Single, double; also l. h. k.; nicely furnished; private home; $3 to $8; conv. transp. NO. 0584.

RIGGS PL. N.W., 1715—Frontrm., southern exp., semi-priv. bath; gentleman.

SHEPHERD PARK, off 16th st., 1436 Holly st. nw.—Detached home, lovely front room, 2 expos., next bath; no other roomers; $20. RAndolph 6236.

SMALL hallroom to rent to working girl who can share my kitchen. 1229 B st. ne.

TAKOMA PARK, MD.—48 Sycamore ave. Living rm., bedrm. and bath, 2 large closets; very nicely furnished. SHep. 1578

TAKOMA PARK—Large, comfortable, newly decorated room, 4 windows; private Gentile home; oil heat; inst. hot water; unlim. phone; near bus; $15. SH. 4929.

TAYLOR ST. NW., 1432—Large, pleasant front room; private home; $20.

THE EVERETT HOTEL, 1730 H st. nw.—Rooms, weekly; single from $5; double from $12. Also furnished apts. NA. 8130.

THE WYOMING APTS.—2022 Columbia rd. nw. (Apt. 114). Well-appointed rm., 2 exposures, pri. bath; gentleman. DE 1332-J.

THE WESTMINSTER, 1807 17th st. nw. Attrac. single rooms, near bath, $5-$6; doubles, running water, $7-$9; showers, elevator; 3-room basement apt., $10.

TRINIDAD AVE. NE., 1515—Desirable bedroom and sitting room, near bath; suitable 2. Conv. transp. AT. 1337-R.

VARNUM ST. N.W., 1817—Near 16th st., large front room, private bath, gentlemen only, $30. COl. 7944.

WELL-FURNISHED 2d-floor room; semiprivate bath; 2 car lines; c. h. w.; phone; $20. LI. 2633-J.

4TH ST. NW., 607, Apt. 1—Desirable room, $15 mo.; private Jewish family.

6TH ST. NW., 1133—2 rms., kitchen, bath; child permitted; $8. ME. 5723.

9TH ST. NW., 1116—Single room; plenty hot water; quiet house; man; $2.50.

10TH ST NE., 433—2 nicely furn. rm., priv. home; ½ block car.

11TH ST. NE., 154, near Library—Master bedroom; suitable 1 or 2 gentlemen or couple; private home; reasonable.

12TH ST. NW., 1242—2 large comm. rms., nr. bath, $4-$5 wk.; suitable students; small rm., $3.50; plenty heat; gentlemen.

12TH ST. NW., 7423—Nr. Walter Reed. New, private home. Convenient 16th st. transportation. Single rm. $20. RA. 5957.

13TH NW., 1114 (downtown)—Newly furn. and decorated rooms. $3.00 week up.

15TH ST. NW., 1404—Dble. frt. rms., singl., newly dec., l. h k. $3.50 up., c. h. w. furn.

16TH ST. NW., 3035—Large and small front rm.; twin beds; very reas. AD. 6265.

16TH ST. NW., 3500—Well-furn., large, bright room; next bath; adj. porch; priv. home; for 1 or 2; cont. hot water.

18TH ST. NW., 2419—Bay-wind. rm., $4; com. basement, $2.50; c. h. w. CO. 4802.

18TH ST. NW., 3360—Frt. rm., twin beds, 2 closets, 2 dressers, $12.50. CO. 6145-J.

20TH ST. NW., 1007 at K.—Attractive double room, twin beds, private entrance, c. h. w.; phone, $26 mo.; also entire 2d floor, 2 large rooms., l. h. k. optional.

21ST ST. NW., 1628—Large, attractive room, private bath, shower; 1 or 2 discriminating gentlemen, ex. loc. PO. 4044.

2854 CONN. AVE. (Apt. 24)—Double bed-living room, 2 studio couches; next to bath; unlim. phone; $12.50 ea. AD. 0694.

4907 NEW HAMP. AVE. NW.—Nicely furnished room in quiet home of adults; near bath and shower; bus at corner. Phone. Reasonable.

1434 NEWTON ST. NW.—First fl. front bed-living room, studio couch, piano; reasonable.

1443 BILTMORE ST. NW., ½ square 14th st. cars, near Central High—First fl., southern exp.; pract. priv. bath; gentleman.

1138 CONN. AVE.—Downtown, center of everything, large front rm.; studio furniture, semi-bath, continuous hot water, all conveniences; reasonable rent; newly decorated.

1366 MERIDIAN N.W.—Beautiful large room. Bath, shower; oil heat. Gentlemen. Reasonable. C. h. w. Col. 9782.

3206 18TH ST. N.W.—Bright front rooms, in priv. home; perfectly heated; near bath; convenient cars, bus; unlimited phone; ladies or settled couple.

NEAR 16TH AND COLUMBIA RD.
1857 Mintwood Pl. NW. Newly decorated, l. h. k. room; new Detroit Jewel stove, Frigidaire. Every convenience Also newly furnished twin bedroom. CO. 9415.

124 5TH ST. N.E.
Comfortably furn. front rm.; twin beds, closet; near semipriv. bath; laundry privileges; private home; suitable 1 or 2 employed ladies. LI. 3382-W.

SINGLE AND DOUBLE
714 18th st. nw. My rooms are clean. Reasonable rates.

SENATE HOTEL 101 D ST. N.E. Opposite Union Station; clean, quiet rooms with running water, $1.25 to $1.50 per day; weekly rates.

HOTEL INN 608 9th st. nw. $1-$1.50 per day; $6 up weekly.

GRAND HOTEL 606 F ST. N.W. Large, clean outside rms.; elevator serv.; $5 wk. ME. 8352.

HOTEL GRAFTON
Conn. Ave. at De Sales
OFFERING THE MAXIMUM IN COMFORT AT A MINIMUM IN COST.
225 COMFORTABLE ROOMS
RATES
From $8.50 Per Week.
From $30.50 Per Month.

Furn. or Unfurn. 31

OPP. Cathedral (3507 Woodley Rd. NW.)—Detached home, 1 or 2 choice front rms.; pvt. bath; ext. phone. CL. 8607.

S ST. SE., 2425—Detached home; 2 l. h. k. rooms; c. h. w.; conv. transp. AT. 0668.

Rooms—Unfurnished 32

COLORED, 1215 Harvard st. nw.—Large, bright front rm.; priv. bath; newly decorated; kitchen use; c. h. w.; reas.

COLORED—1215 Harvard st. nw.—Large, bright front rm.; private bath, use kitchen and phone; newly decorated.

Suburban Rooms 33

ARLINGTON, VA., 2811 N. 23d st.—2 large, bright rooms, $20; 10c bus fare; private home. CLarendon 543-J.

ATTRACTIVE 1st flr. front room; new home; private half bath; maple furniture; gentleman; 20 min. center of Wash. 10c fare; reasonable. Alex. 3453-R.

Room and Board 34

A WELL-appointed apt., convenient location; lovely room; excellent meals. 1736 Columbia rd. nw., Apt. 402. CO. 7114.

ATTRACTIVE single room; private Virginia family; $35. CO. 1452.

BELOW DUPONT CIRCLE—1315 20th st. nw. Two double studio rooms, with running water, 1 large street-floor room, 2 closets, semi-private bath, for 3; clean, comfortable; good food and service; oil heat; new furniture.

CONCORD—Apt. 52. Two front well-furn. rooms, southern exp.; elevator; walking distance; best food. Married couple or young women; $40 each. NO. 6393.

CONN. AVE. NW., 2618—Near Wardman Park, refined, attractive home, large bright room; excellent meals; reas. rates.

DUPONT CIRCLE VICINITY—Front double rm., twin beds, innerspring mattresses; ample closet space; h., c. run. water; conv. bath; excel. home-cooked meals; $10 wk.; refs. 1512 21st st. nw. DE. 5269.

EAST CAPITOL ST., 202—Newly furn. master bedroom, near bath; convenient location; home cooking. AT. 7782.

FAIRMONT ST. NW., 1457—New guest home. Featuring delicious food; home privileges. Lovely room, twin beds; private bath. Large English basement room, 4 windows, plenty sunshine. Well furnished, $32.50 each. CO. 6386.

FRENCH family offers desirable studio room, open fireplace, to young man interested in French. PO. 0458.

GIRARD ST. NW., 1427—Large twin bed rm.; also single; board optl. CO. 10462.

HARVARD ST. NW., 1424—Lovely double front room; attractive surroundings; unusual meals. Reasonable.

HOBART ST. NW., 1608 (just off 16th st.)—Large front room, semiprivate bath, for 1 or 2; private home. CO. 5385.

HOBART, 1616, off 16th and Mt. Pleasant nw.—Large rm., twin beds; also single; excel. food; priv. home; gent. AD. 5276.

KENNEDY ST. NW., 1438 (off 16th St.)—Detached home, vacancy for 2 refined young ladies; home priv.; excep. meals.

KILBOURNE PL. NW., 1712—Bay window room; eastern exposure; modern home; well-cooked [illegible] double. CO. 9658.

LANIER PL., 1775, nr. 18th-Col. rd.—One single, one double (twin beds); homelike; clean, desirable; reasonable.

MD. AVE. NE., 326—2d fl., near bath; home cooking; $28 per month. AT. 5235.

MD. AVE. N.E., 659—Young man to share large front rm.; also double back rm. Suitable for 2; reasonable.

MASS. AVE. NW., 1776—A distinctive home for young people in an unsurpassed location; reasonable.

NEAR Dupont Circle, ½ block Conn. ave, 2d floor front double rm., twin beds; refined, well-kept home; gentlemen or couple preferred. 2000 S st. nw.

PA. AVE. NW., 2402—Lovely single, double rms., twin beds; excel. home cooking. Walking distance. Gentlemen. $30 mo.

QUE NW., 2009—Desirable dble. or triple rm.; nice location; also bas't rm.; men.

SUNDERLAND PL. NW., 1922—Well-furnished single front room, closet, near bath; unlim. phone; conv. transp.; Southern cooking. Also double studio room. Gentlemen preferred. NO. 9042.

VERMONT AVE. NW., 1326—Vacancy for 2 young men; excellent board; plenty hot water; $32.50; walking distance.

4TH ST. N.W., 5615—Front double room; priv. bath; excellent meals. GE. 9454.

9TH ST. NE., 314—Front room, suitable 2 gentlemen or employed couple with child; near bath; private home; conv. transp.; Southern cooking. AT. 2728.

15TH ST. NW., 4324—Large frt. rm., twin beds; also front single; modern, refined Jewish home; reas. CO. 6160.

16TH ST. NW., 3360—Exclusive home; newly furn. room for 1 or 2. CO. 3132.

16TH ST. NW., 3300—Nicely-furn. room for young lady; home privileges; private family. Apply at Apt. 205.

18TH ST. NW., 2114—Front dble., twin beds, closet; 3 meals daily; gents. pref.; conv. trans.; a. m. i.; $28 up. NO. 9258.

2153 FLA. AVE. OFF CONN. and R. Just opened. Doubles, $35 to $40. All newly furn. outside rms.; meals optional.

COLONIAL CLUB
1519 RHODE ISLAND AVE. N.W.
Where meals are deliciously different and a congenial atmosphere exists. Gentlemen only. $37.50 up. Also double rooms.

2209 MASS. AVE. N.W.
Singles; doubles, triples, $40 up. Choice planned meals. Newly furnished, distinctive home.

Children Boarded 35

EMPLOYED mother desires lunch and dinner served to child 9 years old. Vic. Peabody School. Box 285, Washington Post.

Apartments—Furnished 45

ATTRACTIVE 4-rm. kit., bath in exclusive neighborhood; completely furnished, including silver; abundant heat and hot water; Electrolux. 1351 Quincy st. nw.

ATTRACTIVELY furnished 5-room apt.; convenient location, overlooking garden. NO. 7527.

ATTRACTIVE studio room; grill priv.; accommodate two. 1733 N nw. NO 6475-J.

BELMONT RD. NW., 1814—2 large, nicely furn. rooms, bath, porch; private home; $45; incl. gas, elec., heat. AD. 2918.

BILTMORE ST. NW., 1965—Overlooking Rock Creek Park, very attractive 3 large rooms and bath, 1st floor; front and rear entrances. Completely furnished, including gas, electric, heat and Frigidaire; $70; adults; references.

BOARD or 2-rm. apt. day care of children optional; oil heat; yard. 1916 Irving st. ne. NO. 5252-R.

CAPITOL HILL—Attractive 1-rm., kit., b., newly renovated; G. E. refrig.; employed couple preferred; reas. AT. 7057.

CHASTLETON HOTEL (Apt. 826)—Lady will share comfortable outside apt. with 1 or 2 others. 11 southern windows.

CHEVY CHASE, D. C.—3 rm. and bath; modern apt.; near bus, school. CLev. 3288.

CLEVE. PK.—In refined priv. home; large living room; 1, 2 or 3 bedrooms and bath en suite; no h. k.; delightful home for 1, 2 or 3 adults; reasonable; all conveniences; refs. exchanged. CL. 1855.

CLEVELAND PARK—Large, bright, 2-rm. apt.; priv. bath; Electrolux; detached home; $47.75 month. CLev. 2668.

CLEVELAND PARK—3024 Porter st. nw., Apt. 103—2 rms., kit., dinette, bath, foyer; newly furn. EM. 1764 after 5 p.m.

CONN. AVE., downtown—1 and 2 rm. apts.; everything incl.; $50 and $75. NO. 10109.

DOWNTOWN—Corner exposure, 1 room, kit., bath, large dressing closet, comp. furn., 2 studio couches, piano, radio. 6 mos. or longer. Apply after 1 p. m., 1228 Eye st. nw., apt. 400.

DUPONT CIRCLE, 1620 19th St. NW.—Basement, bright, comfortable apt., refined couple; attr. environment; $35 mo.

F ST. NW., 2000—Large front, semibasement apt., with kitchenette; just redecorated; light and gas free; also studio apt., $4.50, $6.50, $7.50 weekly.

G ST. NE., 814—Newly furn. and decorated, 1 room, kit., semi-bath; a. m. i.; heat, gas, elec. included; $37.50; adults.

GLOVER PARK, 2304 40th St. NW.—New bldg., newly furnished apt., living rm., bedrm., dinette, kit., large screened porch, tile bath, shower, twin beds, innersprings, 1st floor, 3 exposures, nice yard. Suitable for 4.

H ST. NW., 2130—2-room furnished apartment; reasonable.

HARVARD ST. NW., 1301—Newly decorated furn. apt., 1 bed-living room, 1 bedroom, private bath; entire third floor. ADams 1740.

H ST. NW., 2003—2-room apt.; clean; reasonable.

LAMONT ST. NW., 1839—2 rooms, kit., bath, porch; married couple; $62.50.

LONGFELLOW ST. NE., 34—Kitchenette, living rm., 2 bedrms., det. home; elec. refg.; blk. to bus; adults, $45. GE. 5391.

M ST. NW., 1317 (Apt. 3)—Refined employed lady to share apt. with another. Everything furn.; reasonable. MEt. 1257.

N. C. AVE. SE., 920—Two rooms, kitchen, private bath, screened porch; $55 month; includes heat, gas, electricity, phone.

NEW HAMPSHIRE AVE. NW.—1 or 2 ladies to share attr. furnished apt.; home privileges. Call bet. 4:30-8 p. m. COl. 4414-J.

NICELY FURNISHED (2501 Irving st. ne., Woodridge)—Living rm., bedrm., private bath, shower; kitchenette, elec. ref.; unlim. tel. Three expos. Adults. $60.

OFF 16TH ST. (Midtown)—Beautifully furn.; 3-bedrm apt.; liv room, foyer, din. room, kit., bath. PO. 5038.

PARK RD. NW., 1654—3 attractive rooms, private bath, c h w. frigidaire, clean, convenient transportation.

WYOMING AVE. NW., 1802—Large bed-living room, kitchen, $8; child permitted.

2ND ST. SE., 223—Near Capitol; 2-room apt.; reasonable and modern.

14TH ST. NW., 2544—Clean 1 and 2 rms., kit., Frigd., gas, elec.; $8-$10 wk. Janitor.

16TH ST. APT.—1 room, kitchenett, semi-colonial furn., light, quiet. Miss Agle, NOrth 2104.

19TH ST. NW., 2110—Unusually attractive double living rm., bedrm., kit., bath; Steinway grand piano; French upholstered twin beds; ref. req. See janitor.

The Cavalier
A Few
FURNISHED APARTMENTS
Available for
IMMEDIATE OCCUPANCY
3500 14th St. N.W. COl. 3600

Save Time and Money
Live Downtown
A Residential Hotel in Heart of Shopping Center
Furnished, one room, kitchenette and bath apartments. $62.50 UP
Complete Hotel Service
Ample Parking Service. Inspection Solicited. For further details call NAtional 9220
ANNAPOLIS HOTEL
11th and 12th on H St. N.W.

Continued on Following Page.

APPLE MARY AND DENNIE — Sunny wins a double victory—Sunday. — By Martha Orr

Read This Wide Selection of the Capital's Most Desirable Vacancies

Post Classified Ads—National 4200.

Apartments—Furnished 45

Continued From Preceding Page.

19TH ST. NW., 2305 (Gibraltar)—2-room apts.; gas, elec., refrigeration; low priced.

20TH ST. N.W., 1421—Modern basement apt. Rent reas.; suitable three adults.

600 SOMERSET PL. NW.—1 room, kitchen, dinette; newly furnished and decorated. WASHINGTON REALTY CO. GEo. 8300.

MERRILL MANSIONS. 1361 Fairmont st. nw.: several one-room, kitchen, bath apts.; clean and spacious; also l. h. k. and sleeping rms. with bath.

Francis Scott Key, Apt. Hotel
20th and F sts. nw.—1 room, kit., bath, completely furn.; linens, silver; Frigidaire. Day, week, month. NAtional 5425.

London Hall Apt. Hotel
1133 13th st. nw. Bed-living room, dressing room, kit., bath; elec., gas, linen. Frigid.; $15 up wkly.; $50 up mo. NA. 9010.

Furn. or Unfurn. 46

CLIFTON MANOR—2514 14th st. nw. Modern bldg.; 1 and 2 rms., kit. and bath; elev.; switchboard service; $40 to $57.50.

FAIRFAX HOTEL,
CORNER MASS. AVE. AND 21ST ST. Apartments 1 to 5 rooms and bath; hotel service optional. Also beautifully furnished rooms with baths for transients. Special summer rates. Excellent restaurant. D. E. STEPHAN, Manager.

THE PRESIDENTIAL
1026 16TH ST. NW. Within walking distance of downtown shopping center and Government buildings. MODERN—FIREPROOF—RESTRICTED. 24-Hour Elevator Service. 1 room and bath. 3 rooms, kitchen, bath and foyer. 4 rooms, 2 baths, large kitchen and foyer. Unusually large rooms. Completely Redecorated. SOUNDPROOF CONSTRUCTION Resident Manager, ME. 2537.
THE MUNSEY TRUST CO., NATIONAL 8080.

Clifton Terrace
"Overlooking the City" on Clifton St. between 13th and 14th. Delightful apartments situated in a residential section.
1 room and bath.
2 rooms, kitchen and bath.
3 rooms, kitchen and bath.
4 rooms, kitchen and bath.
These lovely apartments feature spacious closets, extremely large rooms and electric refrigeration. Balconies to escape the summer heat. 24-hour switchboard and elevator service. Can be furnished if desired at conservative rentals.
COLUMBIA 7744

Moving and Storage 46A

LIGHT hauling, moving. Specializing in baggage. Reasonable rates. EARL'S TRANSFER. AD. 2746.

CHEVY CHASE TRANSFER & STORAGE CO. WISC. 3010 LONG DISTANCE AND LOCAL MOVING

WEATHERS BROS. Transfer Co., Inc. LOCAL AND LONG DISTANCE MOVING DI. 0900 Offices New York City, Atlanta, Augusta, Ga.

National Movers of New York, Inc. Regular trips. N. Y., Penn., Conn., Mass., Fla., Ohio, Ill. DI. 7500 Loads Insured. Return rates. 1340 New York Ave. N.W.

Apartments—Unfurn. 47

AIR-COOLED. 2929 CONNECTICUT AVENUE. "AN ADDRESS OF CHARACTER."

A WELL-APPOINTED studio apartment, 3 spacious rooms, priv. bath, modern kitchen; newly decorated; private home. 2005 I st. nw.

ALABAMA AVE. SE., 3930—2 beautiful new apts. bordering on Fort drive and park, overlooking Washington, in mod., det. home; 10c bus; adults; reasonable.

BARBARA, 9th and Md. ave. ne.—Beautiful 3-rm., kit., bath apt.; all rooms facing on Md. ave.; fine condition. To inspect, see janitor or phone Mr. Toms. DIst. 2434. Other apts. available.

ALTON APTS., 1445 Park rd. nw.—1 room, dinette, kitchenette and bath; 2 rooms, kitchen and bath; cross ventilation; Frigidaire; elevator.

CATHEDRAL AVE. N.W.—2d floor, 3 rooms, kit. and bath; Electrolux, elec., gas and phone; oil heat and gar.; quiet. Adults. $50. CL. 6382.

CLIFTON ST. NW., 1307—Exceptional apts. 1 room and bath, 2 and 3 rms., kit. and bath. All outside rooms; some with fireplaces; new equip. throughout; hardwood floors; ample closets; $35 to $70. Including gas, elec. refrig.; adults.

CLIFTON ST. NW., 1428—5-room apt., sleeping porch; $57.50; Frigidaire and new stove. CO. 4759.

COBLENTZ APT. N. CAP. ST., FLA. AVE. Four nice large front rooms; modern; facing Truxtun Circle; heat and hot water; kitchen and bath; electric refrigeration; large back porch; $60 per month. DEc. 6305.

COR. Ga. ave. and Pk. rd.—6 rooms, bath, gas, electric heated; newly decorated. MEt. 2025. D. E. Barry. 1807 H st. nw.

CONN. AVE., 3620—Opposite the Broadmoor; 2 rooms, kit., bath, refrig., reasonable. Res. Mgr., CL. 0580.

COTTAGE CITY, MD., 22 Spa St.—Unfur. 2 large rooms, kit. and bath; gas heat, elec. Adults only Hyatts. 334-R.

D ST. NE., 1742—Ground floor apt., corner house, 3 exposures, 1 room, kitchen and bath; refrigeration; completely modern; employed couple preferred; Gentile; references; $35.

DECATUR ST. N.W., 1400—3 rooms, kitchen, bath; all outside rms.; modern apartment bdlg.; reasonable rent; open.

AIR-COOLED. 2929 CONNECTICUT AVENUE. "AN ADDRESS OF CHARACTER."

DOWNTOWN, 2009 Eye st. nw.—2 rooms, dinette, kitchen and bath; refrigeration; $60. Apply on premises.

DOWNTOWN—Nice selection of apts.; $30.50 up. ME. 5400.

G ST. NW., 2114—Living room, bedroom, dining room, kitchen, bath, shower, $48.50; living room, bedroom, kit., bath, shower, glassed-in porch, $47.50; refrig. free; house insulated; adults.

GEORGETOWN, 3009 P St. NW.—Large 1st floor apt. with landscaped garden and beautiful basement; elegant, exclusive, private; reduced to $135.

OTIS ST. NE., 2412—3 rooms, kitchenette, private bath.

REEDER, 2824 12th st. ne.—2 rms., kit. and bath; refrigeration free; new stove and linoleum; corner apt.; reduced. See janitor or phone MR. TOMS, DIst. 2434. Other apartments available.

SEVERAL Desirable Apartments Available. RANDALL H. HAGNER & CO., INC., 1321 Conn. Ave. DEcatur 3600.

TAKOMA PARK, MD.—907 Prospect ave. 2-rm. apt., $18 mo.; incl. heat, elec.; 1 block bus; near stores.

UPSHUR ST. NW., 224—2 rooms, kitchen, private bath; inclosed porch; elec., gas and heat included.

WE HAVE a selection of 2 to 5 rooms, kit. and bath apts. in Northwest section; $45 up. A. D. CRUMBAUGH (Realtor), 4703 Wisc. Ave. CL. 1-3-6-4.

8TH ST. NE., 833—Entire 2d floor, 4 rms., private bath, all outside rooms, 5 double closets; new Frigidaire and gas stove; adults. Gentile.

13TH ST NE., 332—1 rm. and kitchen; heat, light, gas included.

3 LARGE rooms, gas, elec., oil heat, bath, $35; adults. 740 3rd st. nw.

14TH ST. N.W., 1102—3 rooms, kitchen, reception hall, bath, frigidaire, all modern improvements; newly dec. DIs. 7470.

15TH ST. NW., 1526—Very lge. 1 rm., kit. and bath; all improve.; $30. NO. 4975.

15TH & COLUMBIA RD.—Duplex apt., 6 rms., bath (one rm. and storage rm. on upper floor); newly decorated; yard. Coal heat; $65; will furnish oil burner; $75 mo. CYRUS KEISER, JR. 5211 Wisconsin Ave. CL. 5371.

3119 COLUMBIA RD. NW.—2 rooms, kit. and bath; gas, electric, heat, hot water furnished. CO. 3051.

Apartments—Unfurn. 47

AIR-COOLED. 2929 CONNECTICUT AVENUE. "AN ADDRESS OF CHARACTER."

2012 P STREET NORTHWEST—Four rooms and bath.

2110 19TH ST. N.W. Next to grammar school; 2-room, kit., bath; 2 exposures. Frigidaire on house current; newly decorated; $45.00. Linkins Co., 1733 De Sales St. N.W. DIstrict 3522.

1811 WYOMING AVE. N.W. 2 and 3 rooms, kitchen, bath, recep. hall and porch; refrigeration free.

1440 COLUMBIA RD. NW. 2 rooms, kitchen and bath; redecorated; electric refrigeration; $45 month. Res. Mgr.

2612 WOODLEY PL.—SECOND FLOOR, living room, fireplace, kitchenette, dinette, 2 bedrooms, bath, porch; $80, including gas, electricity. ADams 9170.

3506 GEORGIA AVE. NW.—4 and 5 room apts., $40 and $55; heat included. WASHINGTON REALTY CO. GEo. 8300.

THE SEABRIDGE. 501 12TH ST. NE. 2 rooms, kitchen and bath; G. E. refrigerator; $45. FEDERAL-AMERICAN CO. 1429 Eye St. N.W. NA. 8032.

THE SEMINOLE. 1444 W St. N.W. 1 room, kitchenette, bath, $27.50. 2 rooms, kitchen, bath, $42.50. FREE REFRIGERATION. See Resident Manager.

1311 11TH ST. NW. 2 Rooms, Kitchen and Bath. Electricity Furnished, $34.50. GEORGE P. HANE, INC., 1422 F St. NW. NA. 3964.

THE ZEBULON. 6420 14th St. N.W. Several desirable suites, 2 rooms, dinette, kitchen and bath; electric refrigeration; $50 up. See Resident Manager, Apt. 101.
1433 K STREET S.E. Semidetached, 2 bedrooms, living room, dinette, kitchen and bath, $45.
308 18TH PL. N.E. Apt. 1—2 rooms, dinette, kitchen, bath and screened porch; electric refrigeration. Tenant furnishes own heat. $42.50.
115 FIFTH ST. S.E. Housekeeping apartment of 2 large rms. and semiprivate bath. Electric refrigeration. Heat and hot water included. $25. Adults only.
4474 CONDUIT RD. N.W. Apt. 3—2 rooms, dinette, kitchen, bath and screened porch. Locker. Heat included. $55.
L. T. GRAVATTE. 729 15th St. Realtor NA. 0753.

48 MADISON N.W.—$59.50
Outside 3 rooms, kitchen, dinette, porch, refrigeration. Heat, hot water furn. SAM ROSEY, AD. 2700

427 4th St. N.W.—$32.50
3 rms., kit., bath; across from Pension Pk. Janitor service. Quinn Realty Co., 704 13th st. nw. DI. 5145.

REASONABLE RENT
Living room, bedroom, dinette, kitchen, bath, hall, front apt., light, refrigeration, gas included in rent. Resident Manager. ADams 9893.

THE HOYT
1330 BELMONT ST. NW.
$45 APT. 24.—2 rooms, large foyer, kitchen, bath and inclosed sleeping porch; southern exposure.

$35 Georgetown, 3241 N st. nw., 3 rms., kit., bath, c. b. w., quiet; adults.

THE RAVENSWOOD
1466 Columbia Road, N.W. (½ block from 16th and Columbia rd.) 1 room, kitchen and bath..$36.50 and $40 Electric Refrigeration on house current. Resident Manager, ADams 8810.
JESSE H. HEDGES 306 Tower Bldg. DIstrict 8332.

730 3RD ST. N.W.
NEW BLDG. 1 and 2 rooms, kitchen and bath apts.; showers, oxford kitchen cabinet, etc.; reasonable. DIstrict 6300.

NORTHUMBERLAND
2039 NEW HAMPSHIRE AVE. N.W. Newly decorated apt. of 3 rooms, foyer, kitchen and bath; 24-hour switchboard and elevator service; resident manager.

THE BOND
1230 New Hampshire Ave. N.W. 1 room, kitchen, dinette and bath. 2 rooms, kitchen and bath. Frigidaire and Elevator.

THE TIVOLI,
Park Rd. and Hiatt Pl. N.W. 1 room, kitchen, bath; small foyer; Murphy bed; large closet, refrigeration on house current; excellent condition; reduced to $37.50 and $39.50. Apply janitor.

1820 Clydesdale Pl. N.W.
(at Adams Mill road entrance to Rock Creek Park.)
2 rooms, kitchen and bath.........$52.50
3 rooms, foyer, kitchen and bath....$69.50
Refrigeration on House Current. Elevator. Resident Manager.

1820 California St. N.W.
2 rooms, kitchen and bath..........$47.50
3 rooms, kitchen and bath..........$57.50

945 Longfellow St. N.W.
2 rooms, kitchen and bath.........$47.50
All Apartments Are Newly Decorated.
J. A. McKeever Co., Inc., Managing Agents. 1625 K St. N.W. DIstrict 9706.

THE LINDBERGH
200 MASS. AVE. N.W. 2 rooms, kitchen, bath and dinette ....$52.50 to $60.00 Switchboard, Elevators, Shower. Frigidaire on House Current.
H. G. SMITHY CO., 811 15th St. N.W. NA. 5903.

2812 QUARRY RD. N.W.
One block west of 16th St. and Columbia Rd. 3 rooms, kitchen and bath; electric refrigeration; $50. Open for inspection.
PHILIP B. KEY, JR., 927 15th St. N.W. MEt. 5385.

AIR-COOLED. 2929 CONNECTICUT AVENUE. "AN ADDRESS OF CHARACTER."

Modern Duplex Apts.
1617 T ST. S.E.
Large living room, 2 good size bedrooms, beautifully equipped kitchen, tile bath, screened-in porch, Arcola heat, Electrolux refrigerator; $50.
WAGGAMAN-BRAWNER 1700 Eye St. N.W. ME. 3860

The Portner
15th St. from U to V Sts. N.W.
Four rooms & bath Housekeeping Apt...... $50
Six-room & bath (3 bedrooms) housek'ng apt. $65
Large rooms, high ceilings, ample closets, mechanical refrigeration.
FREE ELECTRICITY
NOrth 1420 Resident Manager

HOTEL ROOSEVELT
16th St. from V to W N.W.
Now available: 2 bedrooms, 2 baths, living room, dining room, kitchen, library, foyer and balcony. Corner apartment with 3 exposures.
Also 2 bedrooms, 1 bath, living room, dining room, kitchen and open screened porch. 2 exposures. Corner.
Both apartments overlook Meridian Park. Electric range and lights on house current.
Call Assistant Manager DEcatur 0800

Apartments—Unfurn. 47

AIR-COOLED. 2929 CONNECTICUT AVENUE. "AN ADDRESS OF CHARACTER."

THE CLELAND
318 RHODE ISLAND AVE. N.E. 2 large rooms, kit., dinette, bath and shower. Cozy, cool and bright. Adults only.

3211 Wheeler Rd. S.E., $42
Wheeler Gardens. One room, dressing closet, dinette, kitchen and bath. Resident Manager. LI. 8422.

1740 18th Street N.W.
(2 squares from Conn. Avenue and S.) 3 bedrooms, living room, kitchen, bath ......$57.50 Recently renovated. Electric refrigeration. Resident Manager, ADams 8810.
JESSE H. HEDGES 306 Tower Bldg. DIstrict 8332.

THE PARKADE.
1457 PARK RD. N.W. 2 rooms, kitchen, dinette, bath, $57.50. 3 rooms, kitchen, foyer and bath, $67.50. 1 room, kitchen, dinette and bath, $40. Apply Resident Manager.
PHILIP P. PEYSER. 1028 Investment Bldg. DI. 3740.

The New Amsterdam Apts.
HAS AVAILABLE: 2-room apt., living room, bedroom, dinette, kitchen; Frigidaire on house current; $52.50. 1-room apt. with Pullman kitchen, 2 exposures; Frigid. on house current; $42.50. 24-Hour Switchboard and Elevator Service 2701 14TH ST. N.W.

3625 16th ST. N.W.
THE RICARDO. Available October 1 at this fashionable address, beautiful apartment consisting of foyer, living room with adjoining porch overlooking 16th st. and Rock Creek Park, two spacious bedrooms, kitchen and tile bath with built-in tub and shower. Elec. refrigerator on house current; elevator. $80.00
SHANNON & LUCHS CO. 1505 H St. N.W. Natl. 2345.

AIR-COOLED. 2929 CONNECTICUT AVENUE. "AN ADDRESS OF CHARACTER."

1750 HARVARD ST. N.W.
The Richelieu—An apartment with southern exposure now available in this attractive building, consisting of entrance hall, living room, bedroom, kitchen and bath. Elec. refrigerator on house current; elevator. Near 18th and Columbia rd. shopping center. $52.50
SHANNON & LUCHS CO. 1505 H St. N.W. Natl. 2345.

2544 17th Street N.W.
(½ block off of Columbia Road). 2 rooms, kitchen and bath ....$47.50 Electric Refrigeration on House Current. Resident Manager, ADams 8810.
JESSE H. HEDGES 306 Tower Bldg. DIstrict 8332.

2714 QUARRY RD. N.W.
$45.00 ½ square west of 16th and Col. rd. 2 rooms, kitchen, bath; very attractive; convenient location.

1900 LAMONT ST. N.W.
Randall Mansions. Available now. Large living room with balcony overlooking Rock Creek Park; bedroom, junior dining room, kitchen and bath with built-in shower; $62.50. Available October 1, a similar apt. on first floor of this attractive building; $57.50. Elevator. Apartments, lighted and may be inspected any evening.
SHANNON & LUCHS CO. 1505 H St. N.W. NAt. 2345.

AIR-COOLED. 2929 CONNECTICUT AVENUE. "AN ADDRESS OF CHARACTER."

THE BROADMOOR
3601 Conn. Ave.
Delightful apartment consisting of bedroom, living room, junior dining room, glass-inclosed porch (7x22), kitchen and bath.
Inspection Invited

Club fashion, you qualify with the Board of Governors to get this fine apartment of 6 rooms, 3 baths, fireplace. It can be leased but here's the story: Equity cost a former Senator $9,200 a few years ago and monthly payments have increased this ever since. He has left Washington for good and wants to close out. Let us try him with an offer of $2,000.00 cash. Monthly payments will be $136.50, including reduction of trust.
Louis P. Shoemaker 1719 K ST. N.W. NA. 1166

NEW APARTMENTS
2nd Street Near Rhode Island Avenue N.E.
New duplex apt.; 3 rooms and bath, large rear yard and wooded lawns. Rentals include heat $52.50
4037-4048 7th St. N.E. University Park
Bedroom, living room, dinette-kitchen, porch and bath, $52.50. Heat, Hot Water, Electric Refrigerator Furnished.
Wm. H. Saunders Co., Inc. 1519 K St. N.W. DIst. 1015

1921 Kalorama Rd.
Living room, bedroom, kitchen, dinette, tiled bath, shower, $57.50 up. Other units with two bedrooms, 1 and 2 baths.
Modern, fireproof building, centrally located. Convenient to car, bus and shopping district. 24-hour elevator service, secretarial, telephone, laundry facilities, washing machine, clothes dryer. Storage space.
RESIDENT MANAGER

WE OFFER FOR YOUR INSPECTION
The Argonne
16th & Columbia Rd. N.W.
2 bedrooms, living room, dining room, kitchen, bath and reception hall; 3 exposures $95.50
2 rooms, kitchen and bath $60.50
2001 16th St. N.W.
Bedroom, living room, dining room, kitchen, reception hall and bath; 2 exposures $75.00
2 bedrooms, living room, dining room, kitchen, reception and bath; 2 exposures..........$85.00
The Susquehanna
1430 W St. N.W.
4 rooms, kitchen and bath; 2 exposures $42.50
C. A. SNOW CO. 710 14th St. N.W. NA. 1921

Apartments—Unfurn. 47

AIR-COOLED. 2929 CONNECTICUT AVENUE. "AN ADDRESS OF CHARACTER."

661 MORRIS PL. N.E.
Modern apartments of two rooms, kitchen and bath; electric refrigeration, $47.50.
JOHN F. DONOHOE & SONS 314 Pennsylvania Ave. S.E.

THE PLYMOUTH,
1236 11TH ST. N.W. 3 rooms, kitchen and bath, $52.50. 4 rooms, kitchen and bath, $62.50. Attractive, conveniently arranged kitchens; G. E. refrigeration; outside rooms, spacious closets, mirrored doors; within walking distance of Government buildings. AMERICAN REALTY CO.

2300 18th St. N.W.—$50.
4 rooms, kitchen and bath; all outside rooms; in excellent condition. Electric refrigeration.
National Mortgage & Inv. Corp. NA. 5833. 1312 N. Y. Ave.

THE WOODBURY
3511 13th Street N.W. (Near 13th and Monroe Sts., N.W.) 2 rooms, kitchen and bath ....$47.50 Electric Refrigeration on House Current. Resident Manager, ADams 8810.
JESSE H. HEDGES 306 Tower Bldg. DIstrict 8332.

AIR-COOLED. 2929 CONNECTICUT AVENUE. "AN ADDRESS OF CHARACTER."

2301 Conn. Ave.
(Corner of Conn. Ave., Kalorama Road and Ashmead Place.)
Just south of Taft Bridge, in a fashionable residential neighborhood. In an 8-story elevator building.
Large, bright corner apartment with 3 exposures, 2 corner bedrooms, connected by twin baths; 22 ft. living room opens onto covered porch; dining room, reception hall and extra room which can be used as study or den. Large, pantry and kitchen. Frigidaire is on house current. This is not a new building, but the apartment has been thoroughly papered and painted and the rooms are of livable size. $125 per month.
Inspect by Appointment With
Mrs. Jack Hayes 1216 Conn. Ave. Realtor NA. 2174

2151 California St. N.W.
Large foyer, fireplace, combination living and dining room, 2 bedrooms with southern exposure, 4 unusually large closets, bath with shower. Modern kitchen with built-in cabinets, and large pantry.
$85.00
(including gas and electricity)
Wm. H. Saunders Co., Inc. 1519 K N.W. District 1015

A few attractive unfurnished apartments available . . . 2 to 5 spacious rooms . . . large dinettes and kitchenettes . . . electric refrigeration . . . enclosed balconies and sun porches . . . beautiful lobby . . . restricted clientele . . . conservative rentals . . . delightful sun deck.
The Cavalier 3500 FOURTEENTH STREET, N. W. FRED E. FOSTER, Mgr.

COLORED—1210 Kenyon st. nw. 1 rm., kit. and b.; couple pref. AD. 7640-W.

Offices—Rent 50

CORNER 5th and F Sts.—Rentals, $15 and up. Heat and janitor service. ME. 5400.

13TH AND E STS. N.W.
(N. W. Corner, Above Drug Store.) 2d, 3d and 4th floors, 35x52 ft. each; corner space, large windows, good light and ventilation; heat furnished; lease all or part.
H. CLIFFORD BANGS 200 Investment Bldg. MEt. 0240.

Stores—Rent 53

907 NEW YORK AVE.—$35. PHILIP B. KEY, JR. 927 15th St. N.W. MEt. 5385.

Modern Stores in All Locations. WEAVER BROS., INC. Washington Bldg. DIst. 9486.

Houses—Furnished 54

ARLINGTON—2703 NORTH 24TH ST.—Newly decorated modern home; charmingly furnished living room; fireplace, screened porch, 3 bedrooms, 2 baths, garage; 15 minutes downtown Washington; grade schools within 2 blocks; $75. Phone WAlnut 9154.

FOXALL—Attractively furnished, 6 rooms, finished basement suite with lavatory, gas heat, deep yard; garage; close to good school, $125. Waverly Taylor, Inc. NA. 1040.

GEORGETOWN—Charming home of 7 rooms, 2 baths, open patio and garden; automatic heat; completely furnished, radio and piano. WEst 2869.

PETWORTH corner, nicely furn., 6 rooms, center hall, a. m. i., refrig., garage; near bus, schools; $75. AD. 2465.

2031 PARK RD., facing park, bus line—9 rooms, 2 baths; very well furnished; lease; $110. CL. 7176.

5 ROOMS, porch, garage; white neighborhood; near bus; $35.50. Key 16 Washington av., Capitol Hts., Md. Hillside 0543-M.

Houses—Unfurnished 56

ALEXANDRIA, VA.—Restored Colonial house; 4 bedr., 3 bath; reas. rental to des. tenant. H. H. Wescott Co., NA. 0620.

BEAUTIFUL COUNTRY ESTATE of 3½ acres, improved by 8 rooms and 2 baths; modernized colonial home; triple garage with attached 3-room and bath bungalow; oil heat, pure water from deep well; variety of fruit trees. House surrounded by other beautiful homes, 3 miles from District line in Md. Rental $130 per month. Call Mr. Fitzgerald, evenings, RA. 4487; day, DI. 6092, for details. WM. M. THROCKMORTON, INC. 201 Invest. Bldg. Realtor. DI. 6092.

BETHESDA, MD.—5-room brick home, 1 year old; elec. refrigeration; nice lot; garage; $75.
A REAL HOME IN BETHESDA—4 bedrooms, two baths; lot 150x100; garage; coal heat with blower. Excellent location. $105.
CYRUS KEISER, JR., 5211 Wisconsin Ave. CL. 5371.

BRYANT ST. NW., 37 (2 blocks north of W st.)—Nine-room, 1-family brick house; large closets; h.-w. h. See 10 a. m. to 6 p. m. or phone Silver Spring 320-M.

Houses—Unfurnished 56

CHEVY CHASE, D. C.—Detached, 6 rms., ba., brick, $80; 8 rms., 2 ba., brick, $100; W. of Georgetown, 8 rms., 2 ba. (1 bedroom & ba. 1st flr.), $75; nearby Va. & Md., 5 rms., ba., $45 & $50. Fulton R. Gordon, 1427 Eye st. nw. Dist. 5230. Evenings CLeve. 5091.

DOCTOR or dentist's office and residence; modern corner, near Sherman Circle. Vacant, lease. Owner, COL. 8289-J.

FERN ST. NW., 806—Convenient stores, trans., 7 rooms, 1½ baths, double garage; large yard; $75. GE. 1324.

NUMEROUS HOUSES in Petworth and Brightwood; $35 up; car serv. ME. 5400.

SILVER SPRING—New brick, 6-room, 2-bath home; automatic heat; gar. $75 mo. COFFMAN REALTY CO. 8403 Georgia Ave., Silver Spring. SH. 4123.

SILVER SPRING, MD.—5-rm., bath bungalow, a. m. i. Full basement, attic, 2 porches; open fireplace; garage; nr. store and bus; $55 mo. SH. 3518-J after 6 p. m.

8 ROOMS, 4 bedrooms, newly decorated, h.-w. h., 1300 block of Oak st. nw. ADams 8649-J.

211 8TH ST. NE.—6 rooms, bath; excellent condition; h.-w. h.; large yard; $55.75 mo. LIncoln 1354.

18 SHERMAN CIRCLE—Lovely 6-room home, inclosed porch, refrig., $75. WASHINGTON REALTY CO. GE. 8300.

3129 Oliver St., Chevy Chase, D. C.—Detached brick, 6 rooms, 2 baths, recreation room, oil burner, garage, $105. Dixie Realty Co. NA. 8880.

Open Daily and Sunday, 2 to 7 P. M. 613 MD. AVE., RIVERDALE, MD. 5 rooms and bath, hot-water heat; garage ......$51.00 UNION INVESTMENT CO. 207 Machinist Bldg. NA. 5536.

4531 Illinois ave. nw., 6 rooms, bath, 3 porches; good condition; $67.50.
216 Varnum st. nw., 6 rooms, 3 porches, gas heat, garage, large backyard; $67.50.
1517 Buchanan st. nw., 6 rooms, bath, electric refrigeration, 3 porches, gar.; $75.
5128 N. H. ave. nw., new Tiffey-built studio home; 8 rooms, 2 baths, recreation room; gas heat, built-in garage; $85.
All the above available October 1. A. H. & E. H. PARKER, GEorgia 2198.

211 INGRAHAM ST. N.W. Semidetached brick; 6 months old; 7 rooms, 2 baths; garage; $87.50.
259 ROCK CREEK CHURCH RD. 2-story brick; 6 rooms, bath, screened porches; hot-water heat; electricity; $65.00.
904 MASS. AVE. NE. Two-story and cellar brick; 8 rooms, bath; hot-water heat; electricity; $85.
817 BUCHANAN ST. NW. Brick; 6 rooms, bath; hot-water heat; electricity; 2-car garage; electric refrigeration; $70. To be newly renovated and ready by October 1.
L. T. GRAVATTE. 729 15th St. Realtor. NA. 0753.

$60 NEARBY VA.—9-rm. bung.; h.-w. h., oil burner; ½ acre lawn; hard surface street. Newman & Ward, WA. 9039.

CHEVY CHASE, D. C.
6409 31ST PL. 7 rooms, 2 baths, brick; containing a maid's room and bath; screened porch, basement recreation room; garage; oil heat; electric refrigeration; now available at $125 month. EDWARD H. JONES CO. 5500 Conn. Ave. N.W. CL. 2300.

CLEVELAND PARK.
2934 Porter St. Perfect condition, brick 6 rooms, 2 rear porches, 1 enclosed. H.-w. h., 2 baths, servant quarters, garage, front and back garden. $85. West 0615.

CHEVY CHASE-BETHESDA

6 rooms, bath and garage	$75
6 rooms, bath and garage; oil heat	$80
7 rooms, bath and garage	$85
7 rooms, 2 baths and garage	$100
8 rooms, 1½ baths, garage	$115
8 rooms, 2 baths, garage	$125
9 rooms, 3 baths, garage	$140

Call us to inspect these and other houses. EDWARD H. JONES CO. 5520 Conn. Ave. NW. CL. 2300.

3103 Hawthorne St. N.W.
Attractive modern home, center hall plan, 6 rooms (3 bedrooms), 2 baths, h.-w.h., maid's quarters, full basement, garage. Desirable location on quiet street. Immediate occupancy; for rent by owner, $125 mo. For inspection call Mr. Baker, NA. 2440.

Houses—Rent or Sale 57

106 SPRING ST., Chevy Chase, Md.—Reconditioned home, six rooms (3 bedrooms); near schools, stores and transportation. Price, $7,750. Rental, $75. McLaughlin & Gaver, WI. 3184. NA. 0451.

Suburban—Rent 58

CHILLUM RD., MD.—Half mile from District, between Sergent-Riggs rds.; white frame, 5 rooms, a. m. i., h.-w. h. J. Brumbaugh, owner, Chillum rd.

FURNISHED APT.—Lovely for couple, near Army-Navy Club, overlooking Washington. Large living room, fireplace, modern conveniences. Phone JAckson 1813.

FURNISHED HOUSE, $45 month; 9-room house, a. m. i., $60 mo., Hyattsville; 5-room brick, in University Park, $70 mo. ARTHUR CARR. Hyattsville, Md. GReenwood 2354.

NEARBY, VA.—New 6-room brick home on Mt. Vernon blvd.; beautiful river view; oil heat; electric kitchen; sun parlor; strictly modern; garage; 20 minutes drive Pa. ave. Call J. M. Reed, ALexandria 27-F-31.

NEW 6-room modern semibungalow, built-in garage; 2½ acres. Also new 5-room modern bungalow, garage; 5 acres. Both near Camp Springs. School bus at property. $50 per month. Owner, DI. 7321.

NEW 5-room Brick Bungalow. Close in. Near everything. $65. WA. 7164.

UNIVERSITY PARK, MD.—Modern, partly furn., 2 rooms, porch, bath with shower; G. E. range and refrig., oil heat; hot water and elec. included; priv. ent.; adults. $40 month. GR. 1333.

$60 7 RMS., OIL HEAT, GARAGE, large lot; near bus; close in. RALPH CRAIN, 4399 Lee Hway, WA. 6959.

LYON VILLAGE
6-room—2-bath brick house, garage. All other houses in block occupied by Army and Navy officers. 5-room—1-bath brick bungalow. Practically new. LYON, INCORPORATED. WALNUT 8410.

NEARBY MARYLAND.
906 MARYLAND AVE. (Baltimore-Washington Blvd.) Convenient to schools and bus. Beautiful new apartments. Latest equipment. VERY REASONABLE RENTS. 2 rooms, kitchenette and bath. 4 rooms, kitchen and bath. Open Daily and Sunday 2 to 7 P. M. (To reach—Go out Rhode Island Ave. to Hyattsville and continue on the Boulevard ¼ mile beyond second traffic light to property on the right at the corner of Arundel Ave.)

Wanted-to-Rent 62

TINNER—Wants work space, including phone service. What have you? Box 288, Washington Post.

APARTMENTS WANTED. Furn. and unfurn.; in all sections of city and suburbs. Large waiting list. Our special service gives you quicker results. No listing charge. Phone NAtional 7697. MR. GILLER, 908 10th ST. N.W.

TENANTS WAITING. List your houses and apts. with FRANK V. McNAMARA, Brightwood Bank Bldg. RA. 1069.

Sale Houses 66

BEFORE you buy, visit Hines' Addition, Arlington. See new brick homes, $6,950; 10% cash, payments monthly; 10c bus line. Go out Lee Highway, turn left on Taylor st., follow signs. N. C. HINES & SONS, DI. 7740.

BROOKLAND, Bungalow, 8 rms, lge ground, excellent condition. Phone POt. 4539.

BUNGALOW BARGAIN—2 baths, $7,950; 4 bedrms., 2 bedrms., b. on 1st fl., and 2 bedrms., b. on 2nd. fl.; ideal arrangement; oil burner; nice lot with trees, W. Chevy Chase, D. C., near Wisc. ave. Call E. W. Bailey, ADams 4786.

BUY in Georgetown. J. Leo Kolb, Inc., 1237 Wisconsin ave. nw. WE. 0002.

BY OWNER—4-bedroom semidetached. Inspect this home and make offer. Small down payment. 517 Rock Creek Church rd. nw. CO. 8846.

EDGEMOOR, MD.—New brick house; 1st floor din., lavatory, 3 bedrms., 2 baths; gar. $9,350. POt. 0924.

FOUR-BEDROOM house, just off 16th st.; attic, finished basement, automatic heat; excellent neighborhood. Inspect today. RAndolph 1221.

NORTHEAST SECTION, 628 E ST.—Brick home, 6 rooms, bath, hot-water heat, electricity; alley in rear; $6,250. LINKINS CO., 1733 DeSales st.

REPOSSESSED—Detached houses, $2,750 to $16,000, Ch. Ch., D. C. and nearby Va. and Md. Fed. Housing monthly pay less than rent; 20% cash. Tel. for list. Brokers, attention. FULTON R. GORDON, 1427 Eye st. nw. DI. 5230. Evenings, CLeve. 5091.

Sale Houses 66

CHEVY CHASE—Owner will sell or trade his corner brick home. NA. 4353.

SPECIAL VALUES in 6-9-room houses, Col. Hts. and Brookland; prices, $5,000 up; terms. Nr. Burnt Mills; 4-A; 12-r., 3-b., reduced. N. E. RYON CO., 1216 N. Y. ave. 3418 14th.

WOODRIDGE—Bungalow, 2850 Vista st. ne. Nearly new brick, 5 rooms and bath; h.-w. h.; large lot; price $7,350 on terms or make cash offer. To reach out Rhode Island ave. ne. to South Dakota ave., right to Vista st., right to bungalow. Also see bungalow around corner, 2829 27th st. ne.; price $5,950 on terms. Open. Make cash offer. Call A. L. Timberlake, GR. 2991, for appointment to inspect.

BURLEITH—$7,000 BRICK BARGAIN. 6 rooms, bath, 3 heated porches, oil heat, garage. NA. 4353.

$3,950, MORSE ST. N.E. Trinidad section. Lovely 6-room semidetached; fireproof shingle; automatic heat and hot-water. Lot 25x100, 2-car garage; terms. ME. 5400.

GEORGETOWN—PRICE $5,950. 6-room modern brick, 2 porches, yard; garage; near bus; exceptional value. HAWKINS, DI. 5153; evenings, WIs. 3421-J.

OPEN—SEE TODAY. $6,950—4001 MARLBORO PL. N.W. Shepherd St. between 3rd and 4th; corner brick; ½ block to government parks; 7 lovely rooms; tile bath; completely reconditioned; convenient terms to suit. LEO M. BERNSTEIN & CO. ME. 5400.

NEARLY NEW—SLIGO HILLS. Detached brick, 4 bedrooms, 2 tile baths, extra lavatory on 1st floor; maid's room and bath; oil heat; air-conditioned; 2-car detached heated garage; large lot. Terms. Owner, SH. 4008.

(1) Near Lincoln Park N.E. 6-room row brick, heat, 2-car brick garage; $7,750. $1,000 cash.
(2) Near Lincoln Park S.E., Jameson built, 6-room row brick, 2-car metal garage; $7,850; $1,000 cash.
(3) Overlooking Soldiers' Home, 6-room modern brick Bungalow; built-in garage; large lot; $8,350; $1,000 cash.
JOHN A. BRICKLEY. Suite 209-210 Barr Bldg. DI. 7321.

HIGHWOOD, CHEVY CHASE, D. C. New detached homes; 3 and 4 bedrooms, 2 and 3 baths. EXHIBIT HOME, 3346 Stephenson Pl. NW. Open Daily and Sunday. Furnished by Hutchison, Inc. Drapes by Ligon. (From Chevy Chase Circle, turn right on Western ave. 4 squares to Broad Branch rd., turn right 1 square, then left to property.) G. F. MIKKELSON & SON, OWNERS—BUILDERS.

CLEVELAND PARK. Spacious reception hall, living room, large open fireplace, dining room, kitchen, 3 pantries, 3 bedrooms, study, maid's room, 3 baths, large attic; oil heat; best construction; lot 70x120; big trees; 2-car garage. LARGE SWIMMING POOL. Shown by appointment only. CLeve. 0979 or WA. 9292.

1434 18TH PL. S.E.—VACANT. Bargain for cash. Owner is forced to sell. Transferred out of city. 2-year-old row brick. Has 6 rooms, bath, floored and paneled recreation room, oil heat, awnings. Can be used for 2 families. Extra stove and sink on 2d floor. Price $6,400 as is. To reach out Pa. ave. se. to Minnesota ave., right to 19th st., right to P st., left to 18th pl. Open daily, 11 to 6 only. A. L. TIMBERLAKE. GR. 2991.

Country Club Section, Va.
3922 Old Military Rd., Arlington, Va. New brick Colonial residence, 6 rooms, 1½ baths with garage attached; large open porch; air-conditioned, screened, weather-stripped; slate roof, copper downspout and gutters; oak floors throughout; electric kitchen; lot 100-ft. front. OWNER, COL. 1973.

LESS THAN $12,000
ONLY 1 LEFT OF GROUP OF 6. A lot large enough for gardens, with recreation room approach; two blocks of schools, three blocks of Columbia Country Club. Three bedrooms, 2 baths, screened porch, paneled recreation room, oil heat, cedar-lined closets—the most complete home available within 25 minutes of downtown Washington. Can be acquired with $1,000 cash and $75 per month. For definite appointment call WIs. 3926 after 2 p. m.

ANTIQUARIUM
Early American; interesting, rare old pieces from collection of Mary Crockett Peebles Studio. Displayed with exceptional originality in interior decorating in beautiful new $14,500 colonial home at 4208 45th st. nw. Drive out Massachusetts avenue, turn right at 46th st., one block and right again to 45th st.
W. C. & A. N. MILLER 1119 17th St. N.W. DI. 4464.

YOU
Have been looking for it and here it is—4 bedrooms, 2 baths, hot-water heat; all brick, fully detached; located in that rapidly developing section rear Kenwood; $750 cash and $64.50 month. The only remaining unsold house in a group of 22. Call J. Wesley Buchanan, WI. 5617 until 9 p. m.

BRAND-NEW CORNER BRICK.
4433 IOWA AVE. N.W.
7 large rooms, 2 baths, gas furnace, electric refrigeration; close to street cars, two high schools, stores, etc.; $8,950. OPEN DAILY 'TIL 9 P. M.
L. T. GRAVATTE, 729 15th St. Realtor. NA. 0753.

2-FAMILY HOUSE $5,500.
All-brick home near 6th and E ne., containing 7 rooms and 2 baths, hot-water heat, 2 complete kitchens, one-car garage. This home has been put in first-class condition. See at once.
R. A. HUMPHRIES, 808 N. Capitol Realtor NA. 6732.

$5,500—ROSEMONT, VA.
Lovely 5-room bungalow in excellent location; 5 rooms, bath; hot-water heat; full basement; garage; screened porch; large lot; convenient terms. FRANK S. PHILLIPS, DIST. 1411.

534 FIFTH ST. S.E.
2-story and cellar brick, 6 rooms, bath; hot-water heat, electricity, electric refrigeration, brick garage. In new-house condition. Price, $5,250. Small cash down payment. Terms like rent.
L. T. GRAVATTE, 729 15th St. Realtor. NA. 0753.

1415 CRITTENDEN ST. N.W.
Just off 16th St. This all-brick home, completely reconditioned and in new-house condition, is being offered at a price that stamps it as one of the best home values in Washington. Has large living room with fireplace, dining room, large kitchen with all new cabinets and inclosed porch on first floor. Second floor has four large bedrooms, each large enough for twin bedroom furniture. This home is most conveniently located, being near 16th st. buses and 14th st. car lines. Near schools, stores and churches. For further information, call Mr. Herring.
HARRY WARDMAN, INC., DI. 3830. Evenings, Temple 3952.

OPEN DAILY 5:30-9:00 P. M.
1802 LAWRENCE ST. N.E.
Detached masonry home on lot 50x135, 8 rooms and bath; hot-water heat, electricity, electric refrigeration, 2-car detached garage. IN NEW HOUSE CONDITION. $7,750—$1,000 Cash. Call Mr. Jachowski.
R. A. HUMPHRIES, 808 No. Capitol. Realtor. NA. 6732.

ONLY $500 CASH.
BALANCE LIKE RENT. Large 6-room all-brick houses, lots 100x150; every modern convenience; attached garage; carefree comfort with modern gas appliances. There are only three of these fine homes (one is a corner) in a fine, restricted section STRAIGHT OUT CONN. AVE., 1½ MILES BEYOND CHEVY CHASE LAKE TO SAUL ROAD AND PROPERTY. A. S. GARDINER. 1510 K St. N.W. NAtional 0334.

NEW 2-STORY DETACHED BRICK
3714 APPLETON ST. N.W. $9,550
Lovely residential section, close to all schools; 6 rooms (3 bedrooms), large rear porch, floored attic. Gas heat. Insulated and weatherstripped. Brick garage. Out Conn. Ave. to Albemarle St., left to Reno Road, right half block to Appleton. Around corner to home. OPEN DAILY AND SUNDAY. BUILT BY HENRIE E. JOHN. EM. 8611.

NORTHWEST SECTION
Detached, 7 rooms and bath, h.-w. h., suitable 2 families. Large lot. $5,750. Easy terms. A. D. CRUMBAUGH (Realtor) 4703 Wisconsin Ave. CL. 1-3-6-4.

WHY RENT?
Do you have $1,000 and want a lovely detached corner home in Chevy Chase on beautifully landscaped lot? If so, we can probably finance the remainder of this purchase price in one trust running until paid at $80 a month. There are six large rooms, two baths, oil burner and many unusual features. Call us for immediate inspection. J. Wesley Buchanan, WI. 5617 until 9 p. m.

Sale Houses 66

TRADE YOUR OLD HOME FOR A NEW ONE. Call or Write HARRY WARDMAN, INC., 1512 K St. NW Dist. 3830.

$8,750.
Due to the fact that my family has outgrown this cozy little home, I will sell it at a big sacrifice on terms of $1,500 cash, $67.50 a month. (Cost me over $11,000).
Beautiful lot 147 feet front, half block off Wisconsin Ave. in Bethesda. Two blocks from the bank.
Five rooms and bath, modern Dutch Colonial.
See this home at once. It's unusual value! Call Cleveland 8697 or Wisconsin 3271 any time from 2 to 9 p. m.

COLORED. 1013 Duncan st. ne.—Newly decorated, 6 rooms, h.-w. h., elec., garage space; $4,500; terms. Open Sunday, 2 to 6; daily, 6 to 8. DEc. 3160.

Sale Lots 69

APPLETON ST.—2 lots in 3700 block, 40 ft. wide; at half price of adjacent property; within 2 blocks of Wilson High School. Terms cash. J. Frank Tiller, owner. RA. 1953.

72-FOOT front, ½ block west of 16th st., desirably situated, overlooking park; $3,250. Frank M. Doyle, Realtor, D. 7965.

$900—CORNER. Randle Highlands; nicely wooded; 30th and P sts. ½ square from Pennsylvania ave., 1½ blocks from Randle Highlands school. See Mr. Lawton, evening phone, Lincoln 4359. ADELBERT W. LEE. 1343 H St. N.W. District 4600.

Suburban Lots 69A

NEAR MT. VERNON.
Woodland Park. $25 down, $10 monthly. ½ acre up waterfront plots, all wooded; 25 minutes to city, on hard road; boating and fishing; nature lover's paradise. Act immediately for choice locations. Representative on grounds Saturdays and Sunday. Call Mr. Gibbs, Alex 2616.

Sale Suburban 70

ARLINGTON, VA.—A beautiful bungalow located at 3204 S. 12th st. First floor—Large living room with wood-burning fireplace, dining room, bedroom, tile bath with shower, up-to-the-minute kitchen with Electrolux refrigerator built-in cabinets. Two spacious bedrooms with ample closet and storage space on second floor. Full concrete basement with excellent hot-water heating plant. Lot attractively sodded and shrubbed. Detached garage. The excellence of construction and the taste and convenience of the many appointments will delight the most discriminating. Priced below market at $6,000. Terms $750 cash, balance like rent.
A. H. BROOKS 3016 Columbia Pike. Clarendon 626.

BELTSVILLE, MD.—6-room, 2-story house with 3 bedrooms; modern bath with built-in tub and shower; electricity. Large lot with shady lawn and excellent garden. Close to Washington-Baltimore boulevard, schools, etc. Price, $3,250. Terms. Call owner, NA. 8095, or stop by 915 10th st. nw.

MODERN BRICK HOME in Virginia Highlands, located on a large corner lot; 10 minutes of D. C. 4 bedrooms, 2 baths, den and sunroom. Generous-sized living room, dining room, kitchen. Three-car garage, with servants' quarters above. An exceptionally good value for home or investment. Rented last 24 months for $105 per month. Price, $9,000. Terms, $1,000 cash. Government financed. WASHINGTON & KANE, REALTORS. 1615 King St. ALex. 1621.

NEARBY VA.—8-apartment bldg.; all improvements; splendid condition; good location; moderate rents; $3,086 annually. Price $14,500. Over 20% gross. Terms arranged. J. A. Baker & Co., 1112 N. Irving st., Clarendon, Va. WAlnut 7280.

STUDIO VILLAGE—Six-room brick, well located, near bus, schools, on nice lot; 3 bedrooms., 12x22 liv. rm.; full basement, garage, 2 years old, newly redec., range and Kelvinator; $6,750. Any reas. terms. Mr. Hallock, owner, Ridge 272.

NEW 6-ROOM STONE—$500 DOWN. A wonderful home, all modern appointments. Built-in garage. Nice lot. 10c bus. 3½ miles to D. C. J. C. Hoskins, Lee highway and Lee blvd., Falls Church 507.

NEW! ALL BRICK! $6,350! Three bedrooms. Attractive kitchen, modern in every detail. Tiled bath with shower. Paneled living room with fireplace. BRAND, ALex. 2352 or CLeveland 1925 between 6 and 7 p. m.

NEW SUBDIVISION NEARBY VA. $6,250—REAS. DOWN, MO. PAYMTS. Attractive 5-room, 2-story brick with attic; basement; insulated and JUST COMPLETED. Surrounded by beautiful big trees. Other 5-6 rm. houses, nearing completion. McClaine, 2100 Wilson blvd., Clarendon, Va. WA. 9292, day and evenings.

FORT MYER HEIGHTS. 8 rooms; 3 story house; h.-w. h.; electricity and space for 2 baths; 2-car garage. On wooded lot. $4,250. Terms reasonable. 3243 No. Wash. Blvd. Clar. 1001 or Wa. 7969.

$45 PER MONTH; $500 down. Lovely new 5-rm. bungalow, $5,350. Oil; air-cond.; basement; attic. WA. 6959.

SPANISH BUNGALOW
5 rooms and bath, porch, garage, full basement. One acre lot with 40 shade trees; reasonable cash terms. Will consider suitable lot as part payment. W. M. ENGBRETSON, ALexandria 3756 or 3354.

Sale Suburban 70

NICE BUILDING SITES. Some wooded. All sizes. Very low prices. KENSINGTON REALTY CO., Kensington, Md. Kensington 132

24 ACRES.
In corporate limits of Vienna, Va. Eight-room and bath modern home, surrounded by a grove of large maple trees. Fruit trees, new chicken run, extra well in yard, ever-running spring in field; owner moved to city and will sacrifice for $7,500; only $500 cash required. Call Mr. Blincoe, Clarendon 633-J-1, or
Robert L. McKeever Co., Inc., Shoreham Bldg. NA. 4750.

SILVER SPRING, MD.,
1903 Radnor rd., just south of Franklin ave.—New brick bungalow, large kitchen, tiled bath, full dining room, living room with open fireplace, 2 large bedrooms, room for 2 rooms and bath in attic; h.-w. h.; 75-ft. lot; price reduced to $7,650. Will make attractive terms to earnest home seeker. This house is beautifully located, in an area of advancing prices, adjacent to Indian Spring Club and Sligo Valley Park. Open now for inspection. Phone Silver Spring 381.

Country Club Village
Where Individuality is a prevalent characteristic, the natural sylvan beauty of Country Club Village is enhanced by the attractively diversified architecture and the landscaped grounds of every home. Differently designed homes lend a freshness to this community that literally beckons to those who desire surroundings of refined persons and tastes.
No two homes are alike in this distinct residential community, and those who appreciate finely built homes at a moderate price and know that a home is a lifetime investment will realize that Country Club Village is indeed an outstanding achievement and an ideal place to live.
This fact is doubly true in view of the fact that Country Club Village is located in a densely wooded section of the metropolitan area of Montgomery County, where values are advancing rapidly—and only 18 minutes from downtown, with all improvements completed.
A few beautiful sites are still available. Two exceptionally charming homes just completed are open for your inspection. Drive out and convince yourself. We shall gladly give you any information and help you with your new home problem. No obligation.
Out Mass. Ave. Extended, keep right into River road 300 yards to property or ½ mile beyond Kenwood Country Club.
John F. Wynkoop Col. 6705.

Sale—Farms, Land 73

$50 DOWN—30 acres on good gravel road; 12½ miles D. C.; price, $500. NAtional 3753 or LIncoln 5976-W.

22 ACRES—Montgomery County, Md.; 7-rm. dwelling, outbuildings; 1 mi. from state rd.; lawn, trees; reduced for quick sale; $3,500; terms. Phone GAithersburg 7-J.

75-ACRE FARM, 8-room dwelling, newly papered and painted; good barns. Price, $2,000.00. Terms $500.00 cash and $75.00 semi-annually. WILLIAM A. COOKE, LOUISA, VIRGINIA.

$2,000—6 1-3 acres and a 5-room house; beautiful location on hard road; electricity available; nearby Virginia. T. P. JOHNSON. West Falls Church. Falls Church 735.

150-ACRE FARM 18 MILES FROM WASHington. About 75 acres clear, balance timber; 12-room house with downstairs finished. Chicken house 12x54, small barn and orchard. Well watered. Price, $6,000; $2,000 cash, balance $40 per month. See MASON HIRST, Annandale, Fairfax County, Va., at the end of Columbia pike. Phone Alexandria 369-J-1. Closed Sundays.

550 ACRE STOCK FARM on gravel road in Loudoun Co., improved land, finely watered by large stream; portion in blue grass sod; 6-room farm house and tenant house; large stock barn and other outbuildings. All personal property except cattle, including crops at $26,500; $8,000 cash, balance to run five years. Shown by appointment. Buell Farm Agency, Herndon, Fairfax Co., Va.

SHENANDOAH VALLEY FARM
89 acres blue grass land at Woodstock. Fine land, very productive. Well fenced. Well watered. Good house and buildings. Price $13,000, includes horses, beef cattle, hogs, sheep, chickens, turkeys and farm machinery. Easy terms.
R. D. LILLIE CO. 264 Carroll St., Takoma Park. GE. 3301.

Sale—Shores, Waterfront 75

LARGE 10-room house and lot, Colonial Beach, Va. Price, $3,500. Cash or terms. Inspection and inquir. invited. V. O. CARUTHERS, Colonial Beach, Va.

THREE-ROOM bungalow on salt water, 27 miles from Washington; bathing, boating, fishing, clubhouse, stores, house deliveries of groceries and ice; free school bus. Total price of bungalow, including two lots, $299. Easy terms. Box 107, Washington Post.

160 ACRES—Mostly level farm land; 50 miles Washington; good waterfront; $5,500; terms. NA. 3753 or LI. 5976-W.

Real Estate Wanted 76

IMMEDIATE CASH—Row or detached brick houses; reas. E. W. Bailey, ADams 4786, or 1435 Meridian pl. nw.

WANT TO BUY HOUSES. HARRY B. PITTS CO. 1019 15th St. N.W. ME. 8100.

LIST YOUR PROPERTY WITH BOSS & PHELPS. 1417 K St. N.W. Natl. 9300.

Horses—Livestock 81

PAIR large, young mules, 2 large young work horses, 6 mares & horses. 110 M st.

Sale Miscellaneous 83

3-DAY SALE of RADIOS
Our "Best Sellers"—the New Weston '38 Models

5 TUBES
$5.88
- Size 11"x8"x6"
- Walnut Finish
- AC-DC Circuit
- Built-in Aerial
- Illuminated Dial
- Off-center Speaker

GUARANTEED RADIO SERVICE
Free service call on any make radio. Day or night service.
Phone MEt. 8145
SCHILLER BROS. 922 F ST., N.W. Jewelers
Open Evenings 'Til 8 P. M. Saturday 'Til 9 P. M.

SPECIAL SALE FOR MUSICIANS
SALE OF VIOLINS AND TRUMPETS

The finest of violins, made before the Great War. Kept in our storage bins where proper aging has improved their tone and quality. Now priced for quick sale. Violin complete with case and bow, only $12.50

Trumpets that bear famous names and guaranteed by DROOP for lasting satisfaction. Ivory keys, lacquer finishes. $28.50

Free Private Lessons
On accordions, $25 and up, we offer free private lessons. Inquire.
DROOP'S 13th & G Sts. N.W.

Continued on Following Page.

This Week's *Hit Parade* of Used Car Values

Post Classified Ads—National 4200.

Sale Miscellaneous 83

Continued From Preceding Page.

DEALERS ADS under this heading contain a firm name or a business address or state the word "Dealer." Other ads are presumed to be from private individuals. Readers who find dealers masquerading in this column as private individuals are urged to report the matter to The Washington Post.

ACCORDIONS—Before purchasing a piano accordion, it's to your advantage to see Droop's first. 1300 G st. nw.

ANTIQUES—3-pc. Tiffany enameled clock set; Venetian and Bohemian glassware; numerous other articles of high quality at side street prices. Murray Galleries, 1724 20th st. nw. NO. 4008.

ANTIQUES—Big 25c REMOVAL SALE. Pressed glass, china, silver, furniture, books, pictures. Edelson, 618 5th st. nw.

CLOTHES, suitable school or office, size misses, 12 and 38; tuxedo, 37. CL. 5196.

DESKS, chairs, tables, files and other used office furniture. H. BAUM & SONS, 616 E st. nw.

DINING DAVENPORT TABLE, bed and dresser; good cond. reas. NOrth 6158-W.

DINING ROOM SUITE, 9-pc., cost $279; will sacrifice; no dealers. 2211 Perry ne.

DINING ROOM suite, cost $750, sell $150; piano, perfect condition, $30; armchair, $5. 1839 Lamont st. nw.

DRAPES, 2 pairs, good condition; reasonable. Call ADams 5416-J.

FUR COAT, like new, half price. Call ADams 5416-J.

FURNITURE—For better used and sample furniture at lowest prices in town, see the 9th St. Furniture Exchange, 316 9th st. nw., Washington's leading used furn. store. Open eves. Yes! We do moving.

FURNITURE—Frigidaire, 7 cu. ft., A-1 condition; walnut bedroom suite, Beautyrest mattress and springs; colonial poster bed. CL. 5858. 3746 Kanawha st. nw.

GAS range, white enamel, good condition, $10. 6230 Georgia ave. nw.

GAS STOVE—Detroit Jewell, 4-burner, side oven. Apt. size. Apply office, 1832 Biltmore st. nw.

IRONER—A. B. C., used only 4 mo.; Knee action, safety lever, $44.95. $1 wk. P. S. Harris Co., 2900 14th st. nw.

LIVING room suite, 3 pc; good cond.; reas. 4407 5th st. nw. AD. 9157-J.

MATTRESSES, good condition, singles and doubles, sterilized; overstock of Arlington Hotel, 1120 Vermont ave.

PIANO—Small size full keyboard apartment upright used for only about four months, special to close out, $160. A nice little piano that looks and plays like a new instrument. Pay $6 monthly. NAt 3223. Arthur Jordan Piano Co., 1239 G st., corner 13th.

PIANO—Beautiful latest model vertical piano, new type, $345. Piano, limited number at $195. Save $150. This is an introductory offer. F. A. North Piano Company, 1231 G st. n.w.

PIANO—Slightly used spinette type piano, now reduced to $245; a real value, considering we sell it new for $395; very easy terms. NAt. 4730, Kitt's, 1330 G st.

PIANOS—Kitt baby grand $285; Foster baby grand, $295; both reconditioned and in splendid condition; very easy terms. NAt. 4730, Kitt's, 1330 G st. nw.

PIANOS FOR RENT—Grands, uprights, spinettes. New and used, the best makes. NAt. 4730. Kitt's, 1330 G st. nw.

RADIO—Philco, 9 tubes; beautiful cabinet; reconditioned and guaranteed; $14.95; $1 wk. P. S. Harris Co., 2900 14th st. nw.

SECTIONAL BOOKCASES, 3 sections, top and base; used, but in excellent cond.; $8.50. H. Baum & Son, 616 E st. nw.

SEWING MACHINES, new and used; your machine taken as part payment; renting, repairing. 2412 18th st. nw. CO. 3245.

TRAILER—Never used, interior partly finished; private owner must sacrifice. Call after 6 p. m. or Saturday No. 1 2nd st. ne.

TYPEWRITER—Underwood No. 5, rebuilt $27.50; like new. "United," 813 14th st. nw., NAt. 6063.

WASHER—A. B. C., apartment (4-sheet) size, good condition, guaranteed, $19.50; $1 wk. P. S. Harris Co., 2900 14th st. nw.

FURNITURE RENTED

Complete rooms or single pieces; modern styles to complement any room as low as . . .

$7.50 PER MONTH

You needn't buy furniture if your stay in Washington is temporary. We will equip your home or apartment.

H. BAUM & SONS
616 E STREET N.W.

A Planned Event!
Reconditioned Typewriters
Drastically Reduced
For Students! Save!

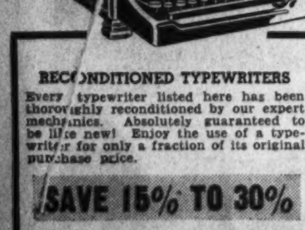

RECONDITIONED TYPEWRITERS

Every typewriter listed here has been thoroughly reconditioned by our expert mechanics. Absolutely guaranteed to be like new! Enjoy the use of a typewriter for only a fraction of its original purchase price.

SAVE 15% TO 30%

Corona Portable. Three bank keyboard. Excellent action and a good machine. Sold for $29.50 when new. Now $13.50

Royal Portable. Just taken in trade. Absolutely modern with automatic ribbon reverse, standard keyboard and many other features. Sold for $54.50 when new. Now only $34.50

Underwood Standard. The popular No. 5 model which has so many enthusiastic users. Back spacer, variable line spacer, double margin and tabulator keys. Sold for $110 when new. Now only $38.50

Underwood Noiseless. The ideal machine for home work. Absolutely silent, yet turns out marvelous work. Sold for $130 when new. Now only $54.00

Royal Standard. Completely rebuilt to new condition. Guaranteed $39.50

Woodstock Standard. Late model. Now selling for the exceptionally low price of $29.50

Burroughs Typewriter. One of 120 surplus machines taken from a discontinued Government Bureau. Nearly new $56.25

CONVENIENT CREDIT TERMS

We Rent Typewriters

High Grade Rental Machines, $3.00 per month, $7.50 three months. Free delivery. Initial rental may be applied on the purchase of any machine if you decide to buy later.

"UNITED"
TYPEWRITER & ADDING MACHINE CO.
813 14th St. N.W. NA. 6063
Largest Typewriter Store South of New York.

Post Classified Ads—National 4200.

Sale Miscellaneous 83

TYPEWRITERS—High grade rentals, delivered, $3 month; new portables, $1 week. For demonstration call NAt 8129, Central Typewriter Co. 923 G st. nw.

PORTABLE ELECTRIC HEATERS.
Ideal for homes, offices, rooms and apartments. Heats instantly.
ALL SIZES AND TYPES.
Electrical Appliances of Every Description.
RUDOLPH & WEST CO.,
1332 New York Ave. N.W. NA. 4870.

USED CAMERAS, projectors, binoculars, microscopes, bought and sold. Capital Camera Exchange, 1003 Penn ave. nw.

Armstrong's Sloane's INLAID—$1.38 Sq. Yd.
CEMENTED TO FLOORS. DI. 7410.
Royal Rug & Linoleum Co. 11th & H nw.

ROOF COATING, 5 gal., $1.19
PYUS ADAMS FOR PAINTS
1119 9th St. N.W. NA. 2400 For Delivery.

LUMBER.

2x4—up to 12 feet	$26.50
2x4—over 12 feet	$28.50
2x6 and 2x8—up to 16 feet	$28.50
2x10 and 12	$31.00
1x6—T. G. Roofers	$28.50
1x8—Sheathing	$28.50
1x6—German Siding No. 2 Com.	$40.00

DOORS, SASH AND MILLWORK.
Free Delivery in Va., D. C. and Md.
Arlington Coal & Lumber Co.,
2805 Jeff. Davis Hwy. JAckson 1880.

Coal, Fuel Oil, Wood 83A

OAK WOOD, well seasoned, for fireplaces; $10.75 cord. COl. 0270 after 12 noon.

ARLINGTON COAL CO.
2,240 Lbs. to Ton.
All coal sacked and carried in free.

Virginia Hard Pea	$7.00
Virginia Hard Nut	$8.50
Virginia Hard Stove	$8.75
Pocahontas Stove	$9.00
Pocahontas Chestnut	$8.00
Pennsylvania Hard Chestnut	$11.00
Blue Banner Egg	$7.50
Seasoned Oakwood—Cord	$9.00

Washington Telephone—JA. 1880.

Miscellaneous Wanted 84

ANTIQUE JEWELRY, discarded large and small watches, dental gold; special high prices paid. Schriller Bros., 922 F st. nw.

BOOKS—Highest prices paid for good books and old Natl. Geographics. Bargain Book Shop, 808 9th nw. DIst. 5007.

HOUSEWIVES—We are paying 25c cwt. for newspapers delivered. Equivalent high prices for all other junk. Federal Junk Co., 1125 1st st. nw. DI. 0594.

BOOKS BOUGHT—All kinds, any quantity. Bring them or phone G. David Pearlman. 1407 G st. nw. ME. 5415.

GOLD OR PLATINUM JEWELRY AND SILVERWARE AND GOLD TEETH, ANY CONDITION. WE PAY CASH. A. KAHN, INC., 45 YEARS AT 935 F ST. N.W.

USED CLOTHING, men, highest cash prices paid; suits, overcoats, shoes, hats. Hill Bros., 1345 S st. nw. PO. 0606.

CASH FOR OLD GOLD.
LOUIS ABRAHAMS, 711 G ST. N.W.

I BUY FURNITURE. ATlantic 8050.
1 PIECE OR 1,000. DAY AND NIGHT.
Before 8 A. M. or after 9 P. M. DIst. 0474.

SPOT CASH PAID IMMEDIATELY.
OLD GOLD AND SILVER
WATCHES, DIAMONDS AND ANY OLD discarded Jewelry or Gold Teeth.
SELINGER'S, 818 F ST. N.W.

Wanted—Automobiles 88

CASH FOR YOUR CAR
Whether Car Is Paid For or Not.
SEE MR. BARNES, 1729 14TH ST.

Cash For Late Model Cars
Our large demand enables us to pay higher cash prices. If car is not fully paid for we take care of unpaid balance.
See Us Today.
MANHATTAN AUTO & RADIO CO.
1706 7th St. N.W. NO. 7557.

Auto Service 90

NEW PLAIN AUTO DOOR GLASS installed not over $2. Parts for any make car. Open SUNDAYS.
GLASSER'S,
2d and Florida Ave. N.E. DIst. 3670.

Auto Trailers 97

TRAILER—Especially built for hauling hunting dogs. Price $55. Apply 226 East Randolph, Alexandria, Va.

IF YOU are looking for a real bargain, see my last show model; lot lease expires end of month; must sell; no reasonable offer refused. 4401 Conn. ave., or phone ADams 1942 evenings.

MULLINS RED CAP TRAILER. This is a luggage or pickup type. Cost $148. Brand-new. Never uncrated. Complete, $87. See Mr. Roper, Evans-Palmer, 14th and L sts. nw.

Trucks for Sale 97-A

CHEVROLET $235
1933 Panel Delivery. Ready for any test. Priced right for quick sale. $5 down, balance as low as $19 monthly.
COAST-IN, INC.
6th and Fla. Ave. N.E. ATlantic 7200.

CHEVROLET
1935 Pickup. Practically new condition; equipped with special side racks. A very desirable little commercial car for plumber or contractor. It's at a bargain price and can be had on easy terms.
NORTHEAST MOTORS
920 Bladensburg Rd. N.E. AT. 0200.
Opposite Sears Roebuck.

PLYMOUTH $465
1935 Station Wagon. Brand-new tires. Smart appearance. Carries 8 passengers comfortably. Ideal for suburban home. Cost over $1,000 new. Our price $465.
Addison Chevrolet, Inc.
1437 Irving St. N.W. ADams 5411.

TRUCKS—TRUCKS
SCORES TO CHOOSE FROM.
—All Makes.
—All Sizes.
—All Body Styles.
See Our Today's Bargains.
Sterrett Operating Service, Inc.
30 M St. N.E. METropolitan 0505.
T-R-U-C-K-S

Sale—Automobiles 98

AUBURN $195
1932 4-door Sedan. Your chance to own a powerful, modern automobile at an unusually low price. Ready to roll in every respect. See and drive this fine car today. Low down payment and monthly terms to suit.
WISCONSIN MOTOR CO.,
2901 M ST. NW WE. 2974.

AUBURN—1935 5-pass. Sedan, Model 851; excellent paint, spotless upholstery, all good tires and a splendid motor; radio and heater. This car certainly is priced low at $395. C. C. C. guaranty.
CAPITOL CADILLAC CO.
1222 22d St. N.W. NAtl. 3300.
Open Evenings.

BUICK $387
1933 model 57 Sedan, with 6 wheels. Beautiful black finish. Motor is in perfect condition and it makes the car a honey to drive. This, incidentally, is one of the most popular of all Buick models, with its many features, including Fisher no-draft ventilation, positive mechanical brakes, steering shock eliminator, multibeam headlights and others. And we expect to sell it mighty quick.
LEE D. BUTLER, INC.,
1137 18th St. N.W.

BUICK—1936 De Luxe Custom Sedan, model 91; looks and runs like new, many extras: radio, heater, trunk, de luxe service bar; cost new $2,150; sacrifice, $985; terms. Evans-Palmer, 14th and L sts. nw.

BUICK $345
'33 Sport Coupe. Beautiful new black finish, new tires; radio equipped; 6 wheels; spotless interior; a real buy. Compare this car with others at this price. Liberal terms and trade.
HYATTSVILLE AUTO CO.,
"YOUR BUICK DEALER."
(On Blvd.) Hyattsville, Md. GR. 1810.

BUICK $325
1932 Convertible 6-wheel Sedan; newly refinished; built-in trunk, white sidewall tires; a beautiful little car in the pink of condition. Only $325.
H. B. Leary, Jr., & Bros.
New Open-Air Showroom,
4500 Wisconsin Ave. N.W.
Cor. Albemarle St. POt. 3297.

CADILLAC—1935 5-passenger Sedan. Black paint, excellent tires; fine, clean upholstery; you will not find a car in better condition; $795. C. C. C. guaranty. Open evenings.
CAPITOL CADILLAC CO.
1222 22d St. N.W. NAtl. 3300.

Post Classified Ads—National 4200.

Sale—Automobiles 98

CHEVROLET $499
1936 De Luxe Town 4-Door Sedan; hydraulic brakes, knee-action; built-in trunk, smart, original green Duco finish, motor checked and tuned to perfect performance, low mileage; "30-day written guarantee."
Sullivan Chevrolet, 2435 14th St. N.W.

CHEVROLET—1936 De Luxe Coach; built-in trunk; only $469; terms. Evans-Palmer, 14th and L sts. nw.

CHEVROLET $535
1936 De Luxe Town Sedan. Popular 2-door trunk model. Black finish, excellent tires. A bargain at $535. Terms to responsible party.
Addison Chevrolet, Inc.
1437 Irving St. N.W. ADams 5411.

CHEVROLET $499
1936 De Luxe Town 4-Door Sedan; hydraulic brakes, knee-action, built-in trunk; smart, original green Duco finish; motor checked and tuned to perfect performance, low mileage; "30-day written guarantee." ME. 2811.
SULLIVAN CHEVROLET, 2435 14th st. nw.

CHEVROLET $400
'36 Coupe, beautiful black finish, new mohair upholstery, practically new tires. Small down payment, 18 mos. to pay.
MARKS MOTORS, INC.,
DE SOTO—PLYMOUTH DEALERS.
1833 N. Moore St. 1 block South of Key Bridge. Rosslyn, Va. Walnut 7155. Open evenings.

CHEVROLET $367
1934 Master Sedan. An excellent running car that has had the best of care. Motor, tires, interior are in excellent condition. One of the most popular used cars on the market today and features include knee-action wheels, Fisher no-draft ventilation, positive mechanical brakes, hydraulic shock absorbers and many others. This car can be depended upon to give thousands of miles of trouble-free service at low operating cost. See this today. Terms arranged to suit you.
LEE D. BUTLER, INC.,
1137 18th St. N.W.

CHEVROLET—1936 De Luxe Coupe; rumble seat, radio, new tires; best of care only; $497; terms. Evans-Palmer, N. Y. and Fla. aves. ne.

CHEVROLET—1933 Master Coach. Thoroughly reconditioned. Only $249; terms, $9 down. LOGAN'S (Ford), 18th and M sts. nw.

CHEVROLET $335
'34 Coach, attractive new maroon finish; heater, trunk, radio, 4 new tires, upholstery spotless. Our guarantee. Small pay. 18 mos. to pay.
MARKS MOTORS, INC.,
DE SOTO—PLYMOUTH DEALERS.
1833 N. Moore st. 1 block South of Key Bridge, Rosslyn, Va. Walnut 7155. Open evenings.

CHEVROLET $185
1932 4-door Sedan. Repainted in beautiful blue. New custom-made seat covers; motor perfect. A first class car in every respect. See Mr. Marshall.
Hohensee Motors, Inc.
CHRYSLER-PLYMOUTH DEALERS.
23 Laurel Ave., Takoma Park, Md.
SH. 4394. OPEN ALL DAY SUNDAYS.

CHEVROLET $465
1936 Town Sedan. Popular 2-door trunk model. Gunmetal finish. Low mileage. Original tires like new. Priced to sell today at $465. Terms.
Addison Chevrolet, Inc.
1437 Irving St. N.W. ADams 5411.

CHRYSLER—1934 Airflow Sedan. Excellent condition throughout and a real bargain. Only $75 down or your present car in trade. Easy monthly terms. Smoot Motor Co., 3342 M st. nw. WEst 1850.

CHRYSLER $795
"6" 1936 Convertible Sedan; a beautiful sport car; built-in trunk; overdrive; beautiful black, red trim; nearly new condition throughout; unconditionally guaranteed. Only $795.
H. B. Leary, Jr., & Bros.
New Open-Air Showroom,
4500 Wisconsin Ave. N.W.
Cor. Albemarle St. POt. 3297.

DE SOTO—1937 De Luxe Custom Sedan; brand-new condition, great savings; radio, etc.; black finish. Mr. Ressler, Evans-Palmer, 14th and L sts. nw.

DODGE $565
1936 2-door Trunk Sedan. Original gunmetal finish. Low mileage. Spotless upholstery. This fine car priced far below book value at $565. Most liberal terms.
Addison Chevrolet, Inc.
1437 Irving St. N.W. ADams 5411.

DODGE $597
1936 D-2 De Luxe Touring Sedan that has exceptionally low mileage. Black finish. This car has all of those famous Dodge features which include all steel body, hydraulic brakes, floating power, airglide ride, full pressure lubrication, ride stabilizer, automatic choke and many others. If you wanted a car that is in perfect condition and in perfect appearance, this is it. Name your own terms.
LEE D. BUTLER, INC.,
1137 18th St. N.W.

DODGE—1936 5-passenger Touring Sedan. Here is a clean car. Excellent black paint, spotless interior, white sidewall tires. You can readily tell this car had unusual care. $545. C. C. C. guaranty. Open evenings.
CAPITOL CADILLAC CO.
1222 22d St. N.W. NAtl. 3300.

DODGE $575
1936 4-door touring sedan, built-in trunk, original finish like new; smooth, powerful, economical motor; interior without a mar or a spot. Floating power, controlled ventilation, hydraulic brakes and many other famous Dodge features. This car is one of the most beautiful cars on today's market and the price is far below its actual worth. Your car in trade. Payments as low as $25 per month.
Southeast Motor Sales,
2324 Pa. Ave. SE. AT. 7070.

DODGE—1936 Custom Coupe; only run 7,000 miles; Philco radio, heater, etc.; only $629; terms. Evans-Palmer, 14th and L streets nw.

DODGE $475
1935 2-door Sedan. The right car for the man who wants to get out of the light-car field and yet—not spend too much for performance. Radio equipped. This perfect automobile is powered by another famous Dodge economy motor. Beautiful finish; excellent tires; its condition throughout speaks well for its former owner. See this bargain tonight. Unconditionally guaranteed. Convenient terms.
WISCONSIN MOTOR CO.,
2901 M ST. NW. WE. 2974.

FORD—'37 V-8 De L. Tudor Touring. Radio, heater, uph. spotless, low mileage, personal car; reduced. Takoma Motor Co., 4th and Butternut nw. RA. 2300.

FORD—1931 Victoria, $89, 1930 Coupe, $99 down. LOGAN'S (Ford), 18th and M sts. nw.

WE NEED THE ROOM

1930—OLDSMOBILE D. L. Coach, 6 w. w.	$95
1929—OLDSMOBILE Sedan	$65
1931—HUPMOBILE 6 Sedan	$95
1929—BUICK Sedan	$50
1930—OLDSMOBILE Sedan	$70
1930—CHRYSLER 6 Coupe	$60
1933—FORD Coach	$145
1929—CHEVROLET Coach	$39
1930—PACKARD 7-Pass. Sedan	$195
1933—PONTIAC Sedan, 6 w. w.	$175
1932—CHEVROLET Conv. Coupe	$135
1931—DE SOTO Sedan	$135

50 OTHER EXCELLENT VALUES
SEMMES SALES, Inc.
Plymouth-De Soto Dealers
4121 13th St. N.W. AD. 8500

Post Classified Ads—National 4200.

Sale—Automobiles 98

FORD—1935 Coupe. One of the best values in town at $369. Trew Motor Co., 14th st. and Pa. ave. se.

FORD '32 V-8 COUPE $189
Rumble seat, black, 6-wheels, spotless upholstering, tires good. Takoma Motor Co., 4th and Butternut nw.

FORD—1936 De Luxe Custom Sedan; radio, heater, trunk, almost new condition; sacrifice, $449; terms. Evans-Palmer, 14th and L streets nw.

FORD—1936 Tudor Sedan, Cost $449; $25 down and easy terms. Handley Motors, 3730 Georgia ave. AD. 6062.

FORD—1932 Cabriolet; a genuine bargain; only $165. Terms. Standard Motor Sales, 1605 14th st. nw. NO. 2298.

FORD $239
1934 Tudor Sedan. Excellent condition throughout. Money-back guarantee. Only $4 down. Easy monthly terms.
LOGAN MOTOR CO.
18th and M Sts. N.W.

FORD $265
1934 Tudor. Powerful V-8 motor. Clean upholstery. Really a wonderful value at $265. Terms as low as $25 down.
Addison Chevrolet, Inc.
1437 Irving St. N.W. ADams 5411.

FORD $397
1936 De Luxe Tudor. This car has the appearance and condition of new. Smooth, powerful motor, excellent tires, and the upholstery is without a mar or a spot. Features include all-steel body, center poise ride, all-silent transmission, positive mechanical brakes, clear vision ventilation, safety glass throughout and many others. This is an excellent opportunity to buy a better-than-average car at a price far below average. See it. Terms to suit you.
LEE D. BUTLER, INC.,
1137 18th St. N.W.

FORD—1936 Tudor with trunk. Radio and heater equipped. New tires. An extra clean car. Only $495. Big allowance on trade-in. LOGAN'S (Ford), 18th and M sts. nw.

FORD '36 DE LUXE TUDOR
Perfect condition. Looks and runs like new. Very low mileage; must be sold at once. Only $495. Easy terms.
UNION SERVICE CENTER.
1260 22nd St. N.W. ME. 0400.

FORD—1932 Fordor, Tudor, and Coupe $199 each. All repainted and seat covers. New tires. Terms $6 down. LOGAN'S (Ford), 18th and M sts. nw.

FORD $79 Down
1936 Tudor; in excellent condition in every respect. Motor, tires and interior are absolutely perfect. This will give plenty of real satisfaction at economical cost. See this; it's a bargain and the payments are arranged to suit.
Southeast Motor Sales,
2324 Pa. Ave. S.E. AT. 7070.

FORD—1937 Fordor De Luxe Sedan. Radio equipped. New-car guarantee. Mileage, 3,000. $150 off. LOGAN'S (Ford), 1111 18th st. nw.

FORDS $219 EACH
1933 Tudors and Fordors. Choice of several colors. All in excellent condition mechanically. All have good tires. Your choice of any of these cars at a price far below the market value. $219. Low down payment, liberal monthly terms.
WISCONSIN MOTOR CO.,
2901 M ST. NW. WE. 2974.

FORD—1934 De Luxe Coupe. Excellent condition. Money-back guarantee; only $289; terms $7 down. LOGAN'S (Ford), 18th and M sts. nw.

FORD
1937 De luxe Fordor Sedan. New this year; mileage is less than 8,000 actual miles. A beautiful and trim little car for the smart buyer who wants to save first year's depreciation. Smart autumn brown finish in the "Pink." Cream stripe and trim. Hot-air heater, all dual equipment, luggage compartment in rear. Tires are practically new. Extra wheel bands. Truly this car has everything including brilliant performance. Test it yourself. May be bought at a huge saving. Better see it at once. Its Thoro-proofed. Convenient terms.
STEUART MOTORS, INC.,
6th and N. Y. Ave. N.W. NAt. 3000.
Open Evenings.

FORD—1936 Tudor. Good black finish, good rubber all around. A real sacrifice at only $350. Must be sold at once. Terms to reliable party. See Mr. Sparrow, Evans Palmer, 14th and L sts. nw.

FORD '34 V-8 $299
De Luxe 4-Door Sedan, tan baked enamel finish, seat covers, 4 new tires, Takoma Motor Co. 4th and Butternut nw. Ra. 2300.

SPECIAL SALE
FOR STUDENTS

We have a number of good serviceable cars, coupes, roadsters, etc. Fords, Dodges, Chevrolets.

Priced as Low as
$45

These cars are all worth more than the price asked. Come in and select yours today.

Open Evenings

Northeast Motors
920 Bladensburg Rd.
Opp. Sears Roebuck

CRASH!
GO PRICES ON 1937 PONTIACS
2 & 4 DOOR TOURING SEDANS
OFFICIAL CARS AND DEMONSTRATORS
• NEW CAR TITLE
• NEW CAR GUARANTEE

. . . ALSO . . .
DRASTIC REDUCTIONS ON ALL
USED CARS

		WAS	NOW
'36	Pont. "8" 4-dr. Tr., Blk. 8,000	$725	$669
'36	Pont. "6" 2-dr. Tour. black	$645	$579
'35	Chrysler Airst. 4-d. Tr., cream	$595	$539
'35	Chev. Master Coach, black	$475	$429
'34	Chev. Master Sedan, black	$359	$329
'33	Pontiac 2-dr. Tour., blue	$335	$287
'35	Plym. 2-d. Tr. D.L., radio, htr	$495	$459
'33	Chev. Master. 2-dr., black	$295	$269
'35	Plym. Cpe. Black	$465	$449
'34	Pontiac 4-dr. Tour., black	$439	$395

SEE MR. BARHAM
N.E. BRANCH
L. P. STEUART, INC.
141 12th St. N.E. AT. 6200
3910 Benning Road N.E.
Atl. 7958

Post Classified Ads—National 4200.

Sale—Automobiles 98

FORD $295
1934 De Luxe Phaeton. Rich maroon finish, black fenders, red wheels; excellent top and curtains. A bargain if there ever was one. Motor perfect; only $295.
H. B. LEARY, JR., & BROS.,
New Open-Air Showroom. POt. 3297.
4500 Wisconsin Ave. Cor. Albemarle St.

FORD—1933 Fordor Sedan. Equipped with radio and heater. Only $249; terms, $6 down. Money-back guarantee. LOGAN'S (Ford), 18th and M sts. nw.

FORD—1935 Tudor. Only driven 17,000 miles; black finish; white sidewall tires. Money-back guarantee. Only $349; $49 down or any car that will run will make the down payment. LOGAN'S (Ford), 18th and M sts. nw.

FORD—1934 Convertible Cabriolet and Phaeton. New tires, new top and new paint on both. Cabriolet, $289; phaeton, $269. LOGAN'S (Ford), 18th and M sts. nw.

GRAHAM $345
1935 De Luxe Sedan; smart original two-tone green finish; whipcord upholstery spotless; tires like new. 30-day written guarantee. A sacrifice at this price.
SULLIVAN CHEVROLET, 2435 14th st. nw.

GRAHAM $345
1935 De Luxe Sedan; smart original two-tone green finish; whipcord upholstery spotless; tires like new. 30-day written guarantee. A sacrifice at this price.
SULLIVAN CHEVROLET, 2435 14th st. nw.

HUDSON $497
1935 4-door Sedan that is superb in its performance and a beauty in appearance. This car is A-1 mechanically and has many distinctive features which include all steel body, silent second transmission, complete body insulation, improved mechanical brakes, adjustable shock absorbers and many others. An outstanding bargain at only $497. Your present car may be used as down payment and convenient monthly terms can be arranged.
LEE D. BUTLER, INC.,
1137 18th St. N.W.

HUPMOBILE $495
1935 4-door Touring Sedan. You'll like this popular model, especially after one short drive. Beautiful light beige finish, radio, all dual equipment. It can't be beat for a bargain at $495.; unconditionally guaranteed.
H. B. Leary, Jr., & Bros.
1321 14th St. N.W. POt. 4900.

NASH—1934 Ambassador Sedan. Book value, $475; our price, $299. LOGAN'S (Ford), 18th and M sts. nw.

OLDSMOBILE $395
1934 Sport Coupe. We have just repainted this car and it's a beauty. Thoroughly checked in our shop and it's ready to roll in every respect. Brand-new rubber. Spotlessly clean interior. A real bargain at only $395. Low down payment and convenient monthly terms.
WISCONSIN MOTOR CO.,
2901 M ST. NW. WE. 2974.

OLDSMOBILE $495
1935 4-door Sedan. We've priced this car far below the average market for immediate action so don't waste time. See it at once. Has that famous Fisher body and many late improvements such as knee action, superhydraulic brakes, etc. Your present car may serve as the down-payment and convenient monthly terms can be arranged.
WISCONSIN MOTOR CO.,
2901 M ST. NW. WE. 2974.

Post Classified Ads—National 4200.

Sale—Automobiles 98

OLDSMOBILE—1935 5-Passenger Touring Sedan. Black paint; good tires and a splendid motor. This clean car is certainly a bargain at $445. C. C. C. guaranty. Open evenings.
CAPITOL CADILLAC CO.
1222 22d St. N.W. NAtl. 3300.

OLDSMOBILE $597
1936 4-door Sedan, 6-cylinder model. Equipped with radio and heater. Beautiful black finish. Has been driven very little and is perfect in every detail. Excellent tires. This car's many late features include solid steel turret top body, Fisher no-draft ventilation, knee action wheels, super hydraulic brakes, center control steering and many others. A car that we've reduced the price on to $597, so don't delay. Low down payment, easy monthly terms.
LEE D. BUTLER, INC.,
1137 18th St. N.W.

PLYMOUTH $465
1935 De Luxe 2-door Trunk Sedan. Original black finish. Equipped with radio, latest Philco model, spotlight and many other extras. Only $465. Terms to suit your purse.
Addison Chevrolet, Inc.
1437 Irving St. N.W. ADams 5411.

PLYMOUTH—1932 P. B. 4-Door Sedan; best cash offer; mechanically good. CL. 5157.

PLYMOUTH—1937 4-door De Luxe Trunk Sedan; radio; very low mileage; new-car guarantee. See this beautiful car and you will buy it for only $695.
COVINGTON BUICK CO.
6901 Wisconsin Ave. (Bethesda). WI. 5010.

PLYMOUTH $385
1935 2-door Sedan. Don't confuse this value with an ordinary used car. It is perfect in every respect, not only good looking and splendid mechanically, but one of the biggest Plymouth values in town. Equipped with tailored seat covers, practically new tires, spotless midnight blue finish. You'll like it better when you get behind the wheel. $385. Small down payment, balance $20 monthly. You can save money during our annual Nation-wide used car clearance sale. Special price reduction.
STEUART MOTORS, INC.,
Your Ford Dealer, 6th and N. Y. Ave. N.W.
(Open Eves.) NAtional 3000.

PLYMOUTH $317
1934 De Luxe Sedan with steel body, hydraulic brakes and knee-action wheels. Tires are in unusually good condition and motor is functioning perfectly. That popular model which features all-steel body, floating power, hydraulic brakes, full-pressure lubrication, all-silent transmission, oil filter, positive shift starter and many others. Be sure to take this car out for a demonstration. Your own terms.
LEE D. BUTLER, INC.,
1137 18th St. N.W.

PLYMOUTH—1936 De Luxe Sedan; built-in trunk; left by lady to sell; only $539; terms. Evans-Palmer, N. Y. and Fla. aves. ne.

PLYMOUTH $325
'34 De Luxe Coupe, smart new gunmetal paint, radio, heater, rumble seat, 4 new tires. Small payment, 18 mos. to pay. New car guarantee.
MARKS MOTORS, INC.,
DE SOTO—PLYMOUTH DEALERS.
1833 N. Moore St. 1 block South of Key Bridge Rosslyn, Va. Walnut 7155. Open evenings.

Post Classified Ads—National 4200.

Sale—Automobiles 98

1936 PLYMOUTH SEDAN
Late model, driven only 13,000 miles; new tires, splendid appearance; clean upholstery, motor A-1 condition; new car guarantee. Today only $495. Easy terms.
UNION SERVICE CENTER.
1260 22d St. NW. ME. 0400.

PONTIAC—1930 Sedan. Good tires and running condition; $75 cash. Call GEorgia 3247.

PONTIAC $395
1934 4-door Trunk Sedan. Beautiful black car that has had excellent care and shows it. Rubber very good. Mechanically it is A-1. See and drive this fine car today—you'll be amazed at the way it rides and handles. All those fine Pontiac features go to make this one of the best buys on the used car market today. A real bargain at only $395. Terms and trade.
WISCONSIN MOTOR CO.,
2901 M ST. NW. WE. 2974.

PONTIAC—1932 Sport Coupe with rumble seat. Perfect in every respect; a real buy at only $250. Tom's Auto, 637 N st. nw.

PONTIAC—1934 De Luxe Convertible Coupe; rumble seat, radio, etc.; only $339; terms. Evans-Palmer, N. Y. and Fla. aves. ne.

STUDEBAKER $897
1936 President Regal Cruising Sedan. Radio and heater equipped. Has the famous Studebaker overdrive and planar front end suspension and many other late features which include all steel body, clear vision ventilation, hydraulic brakes, safety glass throughout and full pressure lubrication. Finished in beautiful two-tone tan. Spare wheels mounted on fenders. This car has had excellent care by one owner and it's perfect. Only $897; terms arranged.
LEE D. BUTLER, INC.,
1137 18th St. N.W.

STUDEBAKER $467
1934 Commander Regal Sedan that has been driven only 17,000 miles. We guarantee this mileage to be accurate and will put you in touch with the former owner. Was given exceptional care; will give you good service. Only $467; liberal terms.
LEE D. BUTLER, INC.,
1137 18th St. N.W.

TERRAPLANE $285
1933 Coupe with rumble seat. A good-looking, good-running automobile for the man who has less to spend. See it tonight. Only $285.
H. B. Leary, Jr., & Bros.
New Open-Air Showroom,
4500 Wisconsin Ave. N.W.
Cor. Albemarle St. POt. 3297.

WILLYS $127
1933 model Sedan that functions with the same power that much younger models do. Was given a thorough reconditioning and you can tell it's A-1 in performance. Interior is practically spotless. You can't go wrong at the price. Name your own terms.
LEE D. BUTLER, INC.,
1137 18th St. N.W.

GOOD USED CARS—Liberal terms and trades. Wallace Motor Co., 1520 14th st. nw. PO. 3900.

DEPENDABLE USED CARS—Reconditioned cars at bargain prices. Barry-Pate, 1130 Conn. ave. nw.

LEE D. BUTLER, 1127 18th st. nw. DIst. 1218. "My used cars make good or I do." A large assortment to choose from.

Post Classified Ads—National 4200.

Sale—Automobiles 98

INVESTIGATE OUR EASY TERMS Before You Buy Any Used Car. WISCONSIN MOTOR CO., 2901 M St. N.W.

Thoro-Proofed Cars—Thoroughbred values. STEUART MOTOR CO. 6th and New York Ave. NW. NA. 3000.

SUPER SERVICED USED CARS. ANACOSTIA MOTOR CO. 1325 Good Hope Rd. S.E. Lincoln 2077.

STANLEY H. HORNER, INC. Used Car Department. 1111 14th St. N.W. and 1529 14th St. N.W.

QUALITY USED CARS, $125 UP. PACKARD. 24th, M and N Sts. N.W.

SEE Us for an O. K. Used Car. STOHLMAN CHEVROLET. 3307 M St. N.W. WEst 1646.

1937 PLYMOUTH DEMONSTRATORS. Substantial Reductions. SEMMES SALE, INC. 4121 13th St. N.W. AD. 8500.

EVERYTHING POINTS TO ARCADE PONTIAC CO. Best Used Car Values in Town. All Makes—All Models. 1419 Irving St. N.W. ADams 0575.

PRICES CUT
$30 to $75

'33	Olds. 2-dr. Tour (2) Perfect Thruout	$289
'34	Pontiac 4-dr. Sedn Like new every way.	$389
'35	Plym. 4-dr. trk. Radio. Runs like new	$439
'32	Buick 4-dr., 6-wh. A rare bargain	$259
'36	Plym. 2-dr. Sedan Can't be told fr'm new	$449
'36	Dodge 4-dr. Trunk New-car condition	$619
'32	De Soto Sedan New paint & tires	$129
'33	Pontiac Sedan Very low mileage	$289
'35	Pontiac Coach. A real car for only	$449
'33	Ford Fordor. One owner car	$229

WADE
Buick Co.
Silver Spring, Md.
Opp. B. & O. Station

Our 1st Birthday But It's Your Party!

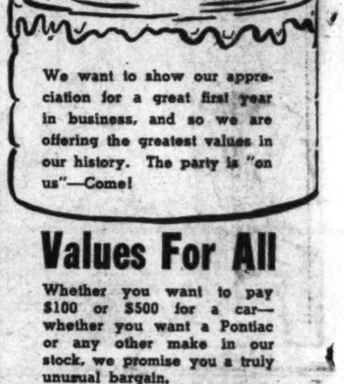

Values For All

Whether you want to pay $100 or $500 for a car—whether you want a Pontiac or any other make in our stock, we promise you a truly unusual bargain.

Birthday Special
1935 PONTIAC
2-Dr. Trunk Sed. Perfect Car, Lge. Roomy Trunk.... $395

1933 PONTIAC Sport Coupe	$269
1935 FORD Tudor, Trunk	$299
1933 PONTIAC De Luxe Coach	$269
1935 PONTIAC De Luxe 4-Dr. Sedan	$375
1935 FORD De Luxe Tudor	$295
1934 PONTIAC 4-Door Sedan	$339

Birthday Special
1935 OLDSMOBILE
4-Door Sedan. Low Mileage. Excellent Condition. $395

1934 CHRYSLER De Luxe Sedan	$389
1932 PONTIAC De Luxe Cabriolet	$195
1934 CHRYSLER De Luxe Conv. Sedan	$389
1935 CHEVROLET Master Sedan	$379
1934 PONTIAC De Luxe Cabriolet	$389
1936 CHEVROLET Master De Luxe Town Sedan	$495
1934 DODGE De Luxe Sedan	$295

JACK BLANK
Special
1934 PLYMOUTH
De Luxe Model, 4-Dr. Sedan
Beautiful Black Finish
$295

ARCADE
PONTIAC CO.
1419 IRVING ST. N.W.
ADams 0575

Sensational ONE DAY WIND-UP!

ENDING OURISMAN'S 17th ANNIVERSARY Sale!

One FINAL DAY . . . one last chance to share in the unusual savings created for this ANNIVERSARY MONTH! Extra Bargains . . . for LAST DAY SHOPPERS! Come!

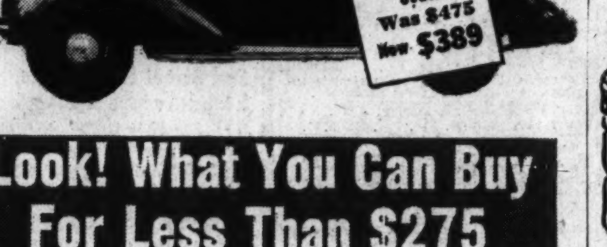

'36 Chevrolet Mas. De Luxe Town Sedan $529	'36 Plymouth 4-Door Trunk Sedan $529
'32 Plymouth P. B. Sedan $149	1934 Studebaker Sedan $329
1934 Chev. Master Town Sedan $329	1935 Ford Tudor $329
1934 Plymouth D. L. Coupe $299	1934 Chevrolet Coupe $315

'37 CHEVROLETS
ALL MODELS
Company Official Cars
Save Up To
$125
New Car Guarantee. Your car as down payment. Balance up to 24 months.

Look! What You Can Buy For Less Than $275

1933 FORD Tudor	$219	1931 CHRYSLER Sport Coupe	$129
1933 CHEVROLET Town Sedan	$249	1931 CHEVROLET Sedan	$119
1934 FORD Tudor	$269	1931 FORD Convertible Coupe	$99
1933 FORD Sport Coupe	$239	1931 PONTIAC Coach	$149
1934 FORD Coupe	$269	1932 PONTIAC Coach	$169
1931 FORD Victoria	$99	1933 PLYMOUTH 2-Door	$269
1932 FORD Tudor	$129	1933 PONTIAC Coach	$249
1931 CHEVROLET Sport Coupe	$119	1934 FORD Fordor	$269
1931 CHEVROLET Coach	$119	1933 CHEVROLET Sport Coupe	$249

1936 Ford D. L. Town Sedan $439	'36 Chevrolet Standard Coach $429	'35 Chevrolet Master Sedan (Radio) $429	'35 Chevrolet Town Sedan $429

OURISMAN
CHEVROLET
14th & P Sts. N.W.—625 H St. N.E.

Terry and the Pirates

The Story Thus Far Trapped in a barren mining camp, ill from exposure caused by saving the life of Sandhurst, his most bitter foe and insanely jealous husband of Normandie, the girl he loves, Pat Ryan, a central figure in the comic strip, now finds himself mysteriously jailed in a death-trap dungeon with Connie and Terry, his two best friends.

Who is his mysterious captor? Is it Sandhurst or an unsuspected enemy? Can the three victims escape? What has happened to Normandie? Continue the story on this page today.

Bob Burns Says—

I sometimes wonder if all these modern conveniences ain't makin' a soft race out of us. Of course, if them scientists want to invent all them electrical gadgets to make our work easier, you can't blame us for usin' 'em. I suppose it goes hand in hand with progress, but I know one lady who carries the modern conveniences a little bit too far.

The other day I was over to her house, visitin', when her little boy's nurse came in and complained about all the bad things the little boy had been doing. The lady called her boy in and says, "Rollo, you've been a naughty boy—you go right into the electric vibrator and give yourself a good shaking."

Copyright, 1937, for The Washington Post.

ROY POWERS, EAGLE SCOUT— What a Fall! By Paul Powell

DON WINSLOW OF THE NAVY— What, Again? By Frank Martinek
Lieut. Comdr., U. S. N. R.

NED BRANT—A Story of College Athletics By Bob Zuppke
Famous Football Coach.

TERRY AND THE PIRATES Wow—Wait until you see what happens Sunday. By Milton Caniff

BIG CHIEF WAHOO Hurry—Wahoo needs a parachute, Sunday. By Saunders and Woggon

LALA PALOOZA See Lala in the movies, Sunday. By Rube Goldberg

MICKEY FINN Uncle Phil sees the ball game Snuday—And how! By Lank Leonard

DIXIE DUGAN Dixie has a treat for candid camera fans, Sunday. By J. P. McEvoy and H. J. Strieble

JOE PALOOKA Slugg Street loses—Joe is the hero, Sunday. By Ham Fisher

JANE ARDEN More on the "Spokeville mystery," Sunday. By Monte Barrett and Russell Ross
Registered U. S. Patent Office.

BENNY Enough Health for Him. By J. Carver Pusey

TEXAS STATE LIBRARY
Austin, Texas

Black Is Silent On Klan, Visits At Alexandria

Hints He Will Make Statement Over Radio; Invited to Speak.

Continued from Page 1.

Hill near Alexandria, where he will live for several weeks. The Durrs met Black in Norfolk and drove with him here. Mrs. Durr is a sister of Mrs. Black, and Durr is an RFC attorney. Again confronted by the press, Black refused to amplify his earlier statements.

Black and his relatives were in a happy mood, but he stood by his former pledge that he would have nothing further to say "today." In reply to a question, he only said he would go to his office "when I get ready." Then he added, laughing, "when I get a chance to see my folks—if I do."

His probable choice of the radio for his first formal reply to Klan membership allegation, first carried in the newspapers, would follow a game of hide-and-go-seek with correspondents in London hotels, and indicated resentment against press treatment of the case. His reply may come Saturday night.

Officials of the National Broadcasting Co. said they had extended Black a written invitation to speak over their national hook-up, offering him a choice of time. Officials of the Columbia Broadcasting System said they had extended a similar invitation through a relative of the new justice. Black last night had accepted neither offer.

Radio Offer on Ship.

Earlier, the former Senator received his first offer of radio time, while still aboard ship in midocean. The National Broadcasting Co. invited him to make any statement he might care to make. Black radioed in reply: "Thanks for offer. Will inform you if I desire to avail myself of it."

The Blacks leased their Washington home before leaving for Europe, and passed their last days in Washington with friends at the Army War College barracks. A swift canvass by the press of his probable stopping place here followed his dsiappearance in Norfolk traffic on the road to Washington.

At dusk the automobile bearing the justice's party turned into the sparsely-settled lape on Seminary Hill.

Black laughed and jested with members of his family on the lawn. Some of the jesting had to do with "ham and eggs," which Black told reporters in Norfolk he was having for breakfast.

Greeted by 50 Reporters.

A corps of nearly 50 reporters was on hand in Norfolk, when his ship, the City of Norfolk, arrived in the hazy early morning. Reporters board the boat after it left quarantine. They cruised out to meet it on a customs boat, accompanied by the Durrs and other friends of the justice. The newsmen knocked on his stateroom door as Black was preparing to go to breakfast. He went on the deck, posed for pictures. Then he agreed to meet reporters after breakfast on an upper deck.

His first greeting was: "Good morning. This certainly is a fine reception I'm getting." He continued affable through most of the interview, and again repeated: "This certainly is a fine reception you folks are giving me." To photographers, he said: "No hurry, boys, no hurry. I'll stay here until you get through." But he declined to speak for sound news photographers.

There was irony in his repeated mention of the "reception."

But on two occasions, Black ceased to smile. It was near the end of the interview when the blunt question was asked that had drawn reporters to Norfolk to meet his incoming ship.

"Are you a member of the Invisible Empire, Knights of the Ku Klux Klan?" a reporter ventured.

"I've said all that I am going to say at this time," the justice replied.

Answers Question Sharply.

To another question, Black replied sharply.

William H. Mylander, correspondent for the newspaper that carried the Klan allegations against Black, asked if he would like to have copies of the series of articles.

"Suppose you take them back to Mr. Block" (Paul Block, publisher of the Pittsburgh Post-Gazette), the former Senator replied.

He received in his cabin some of the friends who had come to meet him, and Max Lerner, editor of The Nation. After the ship tied up, Black cordially shook hands with some of his fellow passengers and quickly left the boat.

Besides the Durrs, driving back to Alexandria with Mr. and Mrs. Black were Thomas M. Woodard, of the Maritime Commission and Mrs. Woodard, and Mrs. Black's brother-in-law, Sterling J. Foster, of Birmingham and Washington.

Fellow passengers reported he was not seasick on the trip across and commented favorably on the new justice as "an exceedingly nice person."

Father of 2 Kills Himself by Gas

Clarence Fugitt, 33, father of two children, was found dead in the gas-filled kitchen at his home, 1248 Sixth street southwest, yesterday.

Six stove burners were open, police were told by the landlady who discovered the body.

Detective Sergt. William J. Liverman, said Fugitt's relatives had stated the man had been drinking. No reason was given for suicide. Coroner A. Magruder MacDonald said he would issue a certificate of suicide.

After the body was removed to the Morgue, police found a farewell note, addressed to his wife. It read, "Goodbye babe, I'm going to end it all. I took this place for this purpose." It was signed "Love and kisses Clarence."

Veterans Honor Hines.

Brig. Gen. Frank T. Hines, administrator of veterans affairs, has received a framed testimonial from the Jewish War Veterans, expressing their "deep appreciation and sincere thanks for his co-operation with our organization and its members during the past year and for the splendid work he is doing on behalf of the veterans and their dependents." Gen. Hines addressed the organization's convention September 23.

Wirephotos: Camera Barrage Greets Justice Black at Norfolk

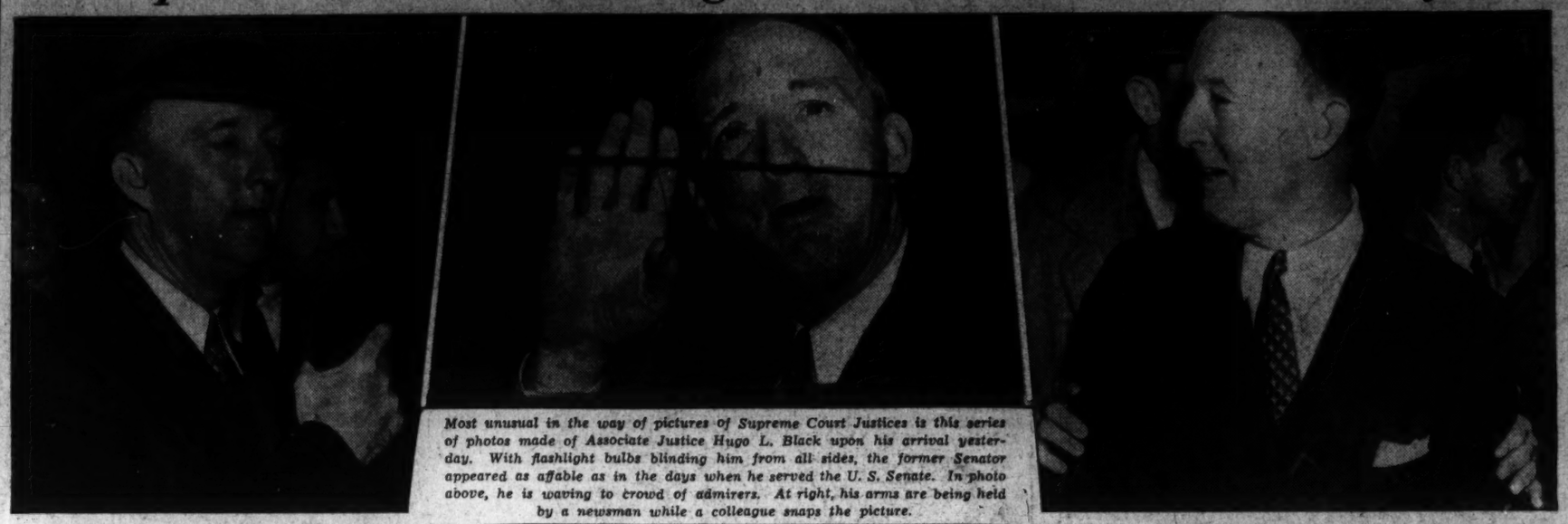

Most unusual in the way of pictures of Supreme Court Justices is this series of photos made of Associate Justice Hugo L. Black upon his arrival yesterday. With flashlight bulbs blinding him from all sides, the former Senator appeared as affable as in the days when he served the U. S. Senate. In photo above, he is waving to crowd of admirers. At right, his arms are being held by a newsman while a colleague snaps the picture.

$750 Per Month Is 'Chickenfeed' To Irene Castle

Chicago, Sept. 29 (AP).—Take $750 a month, subtract bills for Mrs. Irene Castle McLaughlin's household maintenance, food, tips, telephone, a nurse and her son's tuition and what has she got?

"Thirty dollars and 70 cents," the dancing darling of 20 years ago found today after figuring her budget "until I'm blue in the face."

Then she asked the rhetorical question:

"How on earth can I keep up with facials, manicures, massages and clothes on $30.70? It's impossible."

Her third husband, Maj. Frederic McLaughlin, hockey team owner and coffee merchant, agreed yesterday to pay $750 a month temporary alimony pending outcome of her divorce proceedings.

Father O'Leary Sails.

Nearly recovered from a long illness, the Very Rev. Arthur A. O'Leary, S. J., president of Georgetown University, sailed yesterday from New York for a visit in Jamaica. It was said at the university he expects to return to his duties here on October 16.

Scholar Awards At G.U. Announced

The Rev. Aloysius J. Hogan, dean of the Graduate School of Georgetown University, announced yesterday the following awards of fellowships and scholarships in the school:

Fellowships—For the doctorate in history, Walter W. Wilkinson, University of Texas; doctorate in political science Gerald W. Downey, City College of New York; master's degree in physics, Robert A. Herring, jr., Georgetown College; master's degree in history, Michael J. Farrell, Georgetown College, and master's degree in history, Francis P. McGrath, Georgetown College.

Scholarships—History, Vernon L. Merrill, West Virginia Wesleyan University; Leo W. Tighe, Trinity College, Sioux City, Iowa and Herman Schauinger, of University of Indiana.

Mrs. Roosevelt Returning.

Le Havre, Sept. 29 (AP).—Mrs. James Roosevelt, mother of the American President, sailed homeward aboard the Ile de France after a summer tour in Europe.

War Foe Will Speak.

Warren D. Mullin, secretary of the National Council for the Prevention of War, will speak at 12:30 p. m. tomorrow at a luncheon of the Washington Round Table at the Cosmos Club. Mullin's subject will be, "Present World Conditions." James E. Smith, president of Round Table International, will be a luncheon guest. William A. Edelblut will preside.

Black's Return Evokes No Sign From President

Roosevelt's Concern Over Klan Issue Declared Abated.

By Franklyn Waltman.
A Staff Correspondent.

Seattle, Wash., Sept. 29.—President Roosevelt, for the first time since he left Hyde Park a week ago, spent today relaxing, at the home of his daughter, Mrs. John Boettiger, as his party speculated whether he would have anything further to say about Ku Klux Klan affiliations of Justice Black.

Except for an automobile ride in Seattle, the President remained at the Boettiger home throughout the day, receiving courtesy calls, preparatory to making a "good neighbor" visit to Victoria, British Columbia, tomorrow. If the President speaks in Canada he may re-emphasize this country's desire for world peace.

No sign came from Mr. Roosevelt that he was aware Justice Black had landed in this country and again had declined to make any statement regarding his alleged Klan membership.

Word was passed out quickly here that within a week James D. Ross, Securities Exchange Commissioner and manager of Seattle's publicly owned power system, would be named administrator of the Bonneville hydroelectric plant.

It was reported that Mr. Roosevelt was giving consideration of a special session of Congress around November 15.

On the Air Today

Two new programs will be heard today from WJSV. Kate Smith returns to a new series at 8 in a variety show designed again to challenge Rudy Vallee's long hold on the 8 o'clock hour Thursday nights. For the premiere: Tallulah Bankhead and Henry Fonda in scenes from "Camille;" a "Parade of Champions" presenting sports heroes of the year, another "heroism award" series and varied music. At 12 noon, WJSV presents the first of a series of programs with Peggy Tudor and guest speakers with the Tudor orchestra.

• • • •

George Bernard Shaw's "Back to Methuselah" cycle is adapted to radio in WMAL's presentation of the Shavian version of the story of mankind at 8:30. With Peggy Wood and Irene Tedrow, as Eve and Lilith. Also James Meighan and Helen Claire.

• • • •

"Sinfonietta," with Alfred Wallenstine, at WOL, at 9:30, presents Sinfonia for double orchestra in E Flat No. 1, Opus 18, by Bach. Also Pastorale d'Ete by Honeger and Chaloff's "Dedication."

• • • •

WRC's "big three" present, as follows: At 8, Rudy Vallee hour, Tommy Riggs and Betty Lou; Oliver Wakefield and Stroud Twins, and the return to American radio of Hildegarde. At 9, in the "Show Boat," Bob Stevens, Will Aubrey, Swiss yodeler, and Zarova, Russian contralto. At 10, Bob Burns presents Margot and Richard Bonelli.

The Post Radio Time-Table

Thursday, September 30. Washington Eastern Standard Time

	WRC 316M—950KC	WMAL 480M—630KC	WOL 225M—1,310KC	WJSV 206M—1,460KC	
6:00	Gordon	.....	.....	.....	6:00
6:15	Hittenmark	.....	.....	.....	6:15
6:30	" "	Today's Prelude	.....	.....	6:30
6:45	" "	Jim McGrath	.....	.....	6:45
7:00	" "	" " "	Art Brown	Sun Dial	7:00
7:15	" "	" " "	" "	" "	7:15
7:30	" "	Station PDS	News	" "	7:30
7:45	" "	" "	Art Brown	" "	7:45
8:00	News	" "	" "	" "	8:00
8:15	Gordon	" "	" "	" "	8:15
8:30	Hittenmark	Leibert Ensemble.	" "	" "	8:30
8:45	" "	Glee Club.....	News	" "	8:45
9:00	" "	News	Art Brown	" "	9:00
9:15	" "	Chicago Break-	" "	" "	9:15
9:30	Streamliners ...	fast Club	Music	Jean Abbey ...	9:30
9:45	Morning Glories.	Landt Trio	News; Police ...	Bach. Children.	9:45
10:00	Mrs. Wiggs	Mary Marlin	Singing Strings ..	Kitty Kelly ...	10:00
10:15	Other Wife	Vaughn de Leath..	Choir Loft	Myrt and Marge	10:15
10:30	Just Plain Bill...	Mountain Man ...	Get Thin to Music	Instrumentalists	10:30
10:45	Today's Children.	Melodic Cameos..	" " " "	"	10:35
11:00	David Harum ...	The O'Neills	Organ Recital	Mary Lee Taylor	11:00
11:15	Backstage Wife..	Road of Life	" "	Magazine of Air	11:15
11:30	W. R. Beattie...	Vic and Sade	" "	Big Sister ...	11:30
11:45	Mystery Chef ...	Edward MacHugh.	Citizens Committee	R. Life Stories.	11:45
	AFTERNOON PROGRAMS.				
12:00	News; Music ...	Rhythm Girls.....	Dance Music	Pegg Tudor...	12:00
12:15	The Goldbergs ..	News	News	News Parade...	12:15
12:30	Vincent Curran..	National Farm	To be announced..	Helen Trent....	12:30
12:45	Armchair Quartet	and Home Hour	Luncheon Dance..	Our Gal Sund'y	12:45
1:00	Joan Ellington ..	" " " "	" " .	Betty and Bob.	1:00
1:15	Words and Music	" " " "	Majorie Mills ...	Church Hymns..	1:15
1:30	" " "	Love and Learn ...	Pauline Leonard..	Grimm's Dau'ter	1:30
1:45	D. Harding's Wife	Hal Gordon	Organ	H'w'd in Person	1:45
2:00	Music Guild	Strollers Matinee..	Tony Wakeman...	H. Neumiller...	2:00
2:15	" "	Camille Stark	Norman	Rhythms	2:15
2:30	Mary Mason	El Caballero	Brokenshire	Dalton Brothers	2:30
2:45	" "	Music Adventures.	Tony Wakeman...	Bet'en Bookends	2:45
3:00	P. Young's Family	N. B. C. Light	News	Home Counsel..	3:00
3:15	Ma Perkins	Opera Co.	Black and White..	Theater Mat....	3:15
3:30	Vic and Sade...	Southernaires ...	Tony Wakeman...	Dance Exchange	3:30
3:45	The O'Neills	Swing Serenade ..	" " ...	" " "	3:45
4:00	Lorenzo Jones ..	Club Matinee	" " ...	Howells, Wright	4:00
4:15	Guiding Light ...	" "	" " ...	Novaltoers	4:15
4:30	Mary Marlin....	" "	" " ...	U. S. Army	4:30
4:45	Julius Schendel..	" "	" " ...	Band	4:45
5:00	Sundown Revue.	News	Cocktail Capers..	Clyde Barrie...	5:00
5:15	" "	Tea Time	Three Graces ...	Elsie Thompson.	5:15
5:30	Jack Armstrong	Singing Lady	Going Hollywood.	Women M' News	5:30
5:45	Orphan Annie ..	Tom Mix	Spanish Serenade.	Rhythms	5:45
	EVENING PROGRAMS.				
6:00	News; Mucis ...	Dinner Hour	Sports Resume...	News; Music...	6:00
6:15	Hausser's Orch..	" "	News	Arch. McDonald	6:15
6:30	News; Music ..	" "	Music	Eddie Dooley ..	6:30
6:45	Dinner Hour	Lowell Thomas ...	Johnson Family...	Phyl Coe	6:45
7:00	Amos 'n' Andy .	Easy Aces	Melody Moments..	Poetic Melodies	7:00
7:15	Vocal Varieties.	Board of Trade ..	Five Star Final...	Mus. Moments..	7:15
7:30	Savitt Serenade.	To Be Announced.	Music	Lewis Browne..	7:30
7:45	" " .	Evening Album ...	Tucker's Orchestra	Patti Chapin...	7:45
8:00	Rudy Vallee	Hugh Johnson	Music by	Kate Smith	8:00
8:15	" "	Dixie Harmonies .	Joe Green	" "	8:15
8:30	" "	"Back to	Witches' Tale....	" "	8:30
8:45	" "	Methuselah"	" "	" "	8:45
9:00	Showboat	Play Cycle	Joe Sanders' Orch.	Major Bowes	9:00
9:15	"	" " " "	" " "	Amateur	9:15
9:30	"	" " " "	Sinfonietta	Hour	9:30
9:45	"	Helen Traubel....	" " " ..	" " "	9:45
10:00	Bing Crosby	NBC Nite Club...	Art Brown	Floyd Gibbons.	10:00
10:15	" "	" " " ...	Wrestling Matches	" " .	10:15
10:30	" "	" " " ...	" "	March of	10:30
10:45	" "	" " " ...	" "	Time	10:45
11:00	News; Sports ...	News	To Be Announced.	Arthur Godfrey.	11:00
11:15	Night Owl	Slumber Hour	" "	" " .	11:15
11:30	Midnight Frolic.	" "	Eddie Elkins'	Drama of	11:30
11:45	" " .	" "	Orchestra	the Skies	11:45
12:00	Henry Busse's	Night Watchman	Guy Lombardo's	F. Masters'	12:00
12:15	Orchestra	(Until 2 a. m.)	Orchestra	Orchestra	12:15
12:30	Bill Strickland's	.....	Sammy Kaye's	Ned Norvo's	12:30
12:45	Orchestra	.....	Orchestra	Orchestra	12:45
1:00	Sign off	.....	Sign off	.	

54 82239 32.5